40 COMICS MAGAZINE

WEEK-END EDITION

FEATURES PICTURES

The Home Paper
Telephone B 3131

Victoria Daily Times

Weather: Unsettled
Map, Details, Page 3

VOL. 118, NO. 182 * * VICTORIA, B.C., SATURDAY, AUGUST 4, 1951 PRICE: DAILY, 5 CENTS SATURDAY, 10 CENTS

The Power.... or ....The Glory

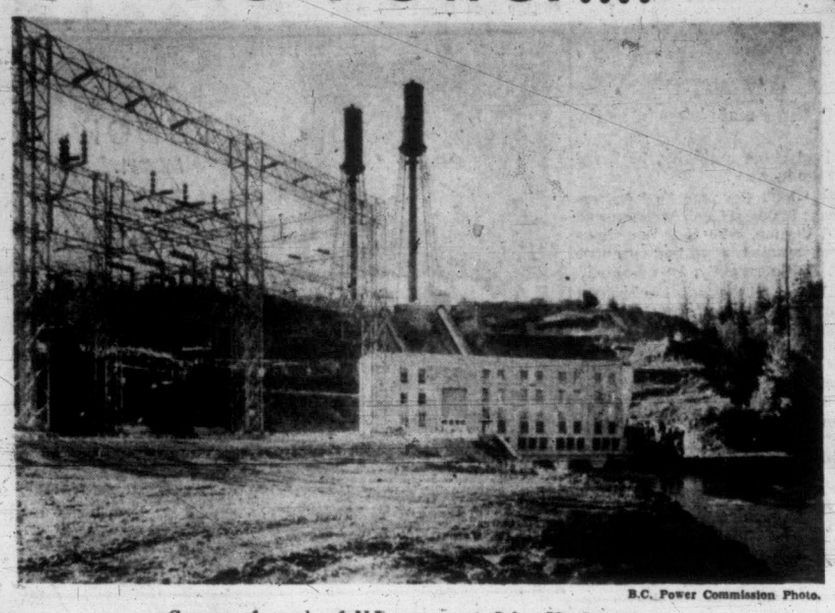

B.C. Power Commission Photo.

Source of much of V.I. power at John Hart project.

Island Events (Alec Merriman) photo.

Beautiful Buttle Lake with Mount McBride in background.

BATTLE OF BUTTLE NEAR CLIMAX

Big Clash Comes Wednesday Before Water Rights Chief

Controversy over the proposed damming of Buttle Lake will come to a head at Courtenay next Wednesday when provincial water rights comptroller E. H. Tredcroft opens hearings on the application of B.C. Power Commission for rights to use the storage facilities of the lake.

The "Battle of Buttle" has focussed the public spotlight, as it has not been for years, on important questions which B.C. will face repeatedly as its industrial and economic growth continues at the present rate and the demand for power increases.

What is the value of electric power as balanced against glorious natural scenery and outdoor growth, with its lure to tourists and recreational advantages for British Columbians?

In developing one, what steps can best be taken to protect the other?

The proposed damming of Buttle Lake would raise the water level about 35 feet, flood 1,600 acres of shoreland in a strip some 25 feet wide around the edge except in low-lying parts and creek mouths.

Will this ruin the lake? If it will, isn't there some other way to create the power? Is Vancouver Island running near the end of its hydro-electric resources?

Expert witnesses will be called at both Courtenay and at later hearings in Victoria to testify on all phases of these questions.

Because of the intense interest in the Buttle Lake problem, the Victoria Daily Times present summaries of the views of two well-known B.C. writers.

Lloyd Turner, who takes the power argument, is the business editor of The Vancouver Sun and a leading writer on industrial affairs.

Roderick Haig-Brown is the well-known Vancouver Island author, fisherman and naturalist.

Stuart Keate, Times publisher, has written a summary following a personal trip to the lake.

For

By LLOYD TURNER

Engineers warn that the industrial life of Vancouver Island could be at stake in the power vs. beauty fight at Buttle Lake.

Power developed economically is the key to expansion and it is claimed the whole of Vancouver Island, including the Greater Victoria district, will be feeling pangs of hunger for power in the next decade unless every potential is developed.

The B.C. Power Commission's John Hart development at Campbell River holds much of the future for the Island in the additional generators it can set up to produce cheap electrical energy.

Already the commission can see the bottom of the barrel. The predicted power demand on the present Hart development will go beyond the capacity of the installation by 1954.

The plan is to install two more generators, each with a 28,000 horsepower capacity to give the service needed.

To turn the new turbines will require harnessing of more of the Campbell River water system.

Top B.C. engineers say the most practical and economical step in the expansion is the utilization of Buttle Lake as a reservoir.

Buttle Lake is a near-inaccessible area of unsurpassed native beauty—no one will disagree on that.

But it here, say the engineers, that a dam should be built to utilize the full potential of the Campbell River water system.

They tell us the valley of Upper Campbell Lake is wide and the bottom is full of glacial drift which offers poor foundation for a dam to hold back water to a depth of 68 feet.

There is no such problem at Buttle.

Buttle wins again in the question of costs. Engineers say the Upper Campbell project would be much more costly — something like $200,000,00 more.

In addition, the Upper Campbell dam would mean the flooding of a highway and a rail line, while the Buttle dam would bring a modern road into the area and for the first time the general public would be able to drive to this semi-isolated area.

Even if Buttle water level was raised, the scenery still would be there and everyone—even those who don't own airplanes—would be able to enjoy the beauty spot.

Against

By RODERICK HAIG BROWN

The one definite thing about the Buttle Lake controversy is that if the power people have their way, something will be done which can NEVER be undone. . . .

Let there be no mistake about it! If the level of Buttle is raised, the 825 square miles of Strathcona Park will have lost its value as parkland forever.

And those who have to make the decision should remember it is in their scope to do a service now for their children, their grandchildren and their great grandchildren.

Strathcona Park is the last remaining area of our west that has hardly been tampered with by man. It is, for the most part, an area of high mountains and deep valleys — a well-timbered protective covering for the all-important headwaters of Vancouver Island's biggest watershed.

It is not an important area from a mining standpoint, nor for large-scale logging.

But it is in every way ideally suited for park purposes.

Strathcona Park is owned by you and me. It is ours now. It was set aside for our use and enjoyment by a wise government. Don't let anyone take it away.

They say Buttle might just as well be flooded because it is difficult to reach. How wrong they are. All that is required to open the beauty spot is the spending of a few thousand dollars reopening an old trail leading from Upper Campbell to the north end of Buttle.

Once at the lake, the water provides the means of transportation to all of the sylvan and untouched glories of the shore parkland.

The Power Commission has a mandate to secure water power cheaply. It is a one-track mind which is working in the case of Buttle, though. No consideration is being given, apparently, to what the despoilation may cost in terms of other assets.

It may be easier to dam Buttle than Upper Campbell, but I disagree with those who say the Buttle project would be the cheapest.

I estimate Strathcona Park is an asset to the nation worth at least $37,500,000. I get that estimate from the value placed by the State of Montana on famous Glacier National Park.

Glacier brought $15,000,000 to the state from visitors in 1949 and it is worth at least $375,000,000 to Montana alone—perhaps as much again to the whole country.

Surely a developed Strathcona Park would be worth one-tenth of Glacier?

Experts To Testify Dam Unnecessary

By STUART KEATE
Publisher, Victoria Daily Times

BUTTLE LAKE, B.C.—Expert engineers and geologists will testify at the forthcoming "Power versus Glory" hearings that it is not necessary—or even wise—to dam Buttle Lake.

Their preliminary reports, written after a recent on-the-spot survey, have been made available to the conservationists and more than 20 fish and game and tourist organizations which are mustering forces to preserve this incredibly beautiful lake, gateway to the publicly-owned Strathcona Park.

Motto of the sportsmen and nature lovers in the impending battle might well be: "Spoil Buttle Lake? Not by a dam site!"

Three sites are presently being considered:

(Continued on Page 2)

Sea Mishaps Kill Two; One Craft Sunk

Four Ships Damaged Along Pacific Coast

SEATTLE, Wash. (AP)—Marine mishaps that plagued the Pacific coast today brought death to at least two persons.

At least one small craft was sunk, four more damaged, and another may have sunk in a series of accidents from British Columbia to Mexico.

In addition, Seattle Coast Guard reported it had received a distress call from an unidentified vessel in southeastern Alaskan waters early today. The vessel reported it was seven miles off the Coronados islands.

Los Angeles Coast Guard reported the fishing vessel Sea Wolf, sank five miles off the South Coronados Islands, off the Mexican coast about 50 miles south of the United States border.

It was possible that due to freak atmospheric conditions, this might be the report of the sinking picked up at Seattle.

Two ship collisions in British Columbia and Washington waters claimed two lives, heavily damaged a tanker and freighter and sent a tug to the bottom.

One man was killed when the tanker Tullahoma and the freighter P. & T. Adventurer collided off the northwest tip of Washington state. Both vessels were severely damaged but neither was reported in a sinking condition.

Another man was missing after the collision of two tugs in bad weather off the British Columbia coast.

The 97-foot Andrew Foss tug went down after the collision with the tug MacLoufay. Eight members of the nine man crew were saved and taken aboard the MacLoufay.

Red Troops Offer Tough Resistance

U.S. EIGHTH ARMY HEADQUARTERS, Korea (AP) — Attacking United Nations troops ran into stubborn Red resistance on Korea's western front today.

The Eighth Army said the action was west of Yonchon.

On the central front U.N. forces repulsed an enemy attack that began last night. Across the rest of the peninsula only patrol activity was reported.

One Allied patrol fought a 20-minute engagement with an unknown number of Communists northwest of Korangpo. Korangpo is on the western front, 16 air miles due east of Kaesong, where truce talks are deadlocked.

Fifth Air Force planes flew 208 combat missions.

During the week the Fifth Air Force flew an average of 442 sorties a day over Red Korea.

Red supply lines were the prime targets.

MAIN WINS FIRST MATCH

MONTREAL (CP)—Lorne Main of Vancouver gave Canada a one-match lead over Cuba in the Davis Cup tie tennis play today, defeating Jose (Pepe) Aguero in three straigth sets, 6-4, 6-0, 7-5.

CANADIANS TO STAY IN KOREA

SASKATOON (CP)—There is little chance that Canadian troops fighting in Korea can be brought home immediately if a cease-fire is attained, Prime Minister St. Laurent said last night.

"We are going to carry out to the full our moral commitment to the United Nations," he said. "The troops in Korea are U.N. troops and they will stay there until their commanders are ready to release them."

Man Drowned As B.C. Dam Hit By Flood

GOLDBRIDGE, B.C. (CP)—A belated report reaching here today said one man drowned and another was rescued when the control tower of the B.C. Electric LaJoie storage dam was carried away Thursday in a sudden flood.

Albion Norman was drowned.

George McDonald of Goldbridge, 90 miles north of Vancouver, was rescued after being isolated on a small island.

Residents fear for the safety of the dam itself after Thursday's flash flood. Should the dam collapse, much of the Bridge River Valley would be flooded under the accumulation of water stored for generators at Shalalth on Seton Lake across Mission Mountain.

Eyewitnesses said the cement control works were smashed by the force of the water and that the section of the cement tower remaining is badly cracked.

Famous U.S. Scientist Takes Life

ANN ARBOR, Mich. (AP)—Faced with prosecution for mishandling funds, a famed University of Michigan scientist killed himself Friday with a lethal dose of snake venom and morphine.

Only three hours before his suicide, university officials told scholarly Dr. Malcolm H. Soule, a renowned bacteriologist, they had turned down his resignation, that he was being fired and would be prosecuted.

Dr. Soule went into the basement of his fashionable home, administered a hypodermic dose of the tropical venom into his viens and fell paralyzed to the floor. He was dead within half an hour.

Prosecutor Douglas K. Reading said today his office was "through with the case unless anything further is turned up by the university." He said a scheduled conference on the 54-year-old bacteriologist's handling of his department funds would probably not be held.

R.A.F. Bomber Completes Trip

MANBY, Eng. (AP)—A four-engine R.A.F. bomber touched down here today, completing a 4,128-mile polar flight from Fairbanks, Alaska, in 19 hours, 34 minutes.

The plane carried a crew of 10, all chosen from the R.A.F. flying college here, and a British newspaper man.

The bomber had flown to Alaska by way of Iceland last week. Its return was delayed by engine trouble and spare parts had to be flown to Fairbanks for the flight back home.

Ridgway Holds Lengthy Parley; Speculation Rife

Utmost Secrecy Marks Conference

TOKYO (Sunday) (AP)—Gen. Matthew B. Ridgway left his headquarters office early today after an unusual, six-hour closely-guarded conference with his top aides. Chinese interpreters were present.

The conference, ending at 3 a.m. (Saturday), followed an unusual and oddly-sourced headquarters statement that the Allies want a cease-fire buffer zone in Korea somewhere between the Manchurian border and present battle lines.

Utmost secrecy veiled the meeting.

Among those in session with the Allied supreme commander were his chief of staff, Lt.-Gen. Doyle Hickey, and Brig.-Gen. Edwin K. Wright, chief of the headquarters operations section.

Ridgway left the building so hurriedly that reporters were unable to question him.

Several hours after he arrived at his office, three jeeps pulled up in front of the Dai Ichi building. They contained service personnel from the headquarters interpretation and translation section.

There was no indication what the conference was about.

(A Reuters News Agency dispatch from Tokyo said it was reported that Ridgway was preparing an important announcement which might herald a breakdown of the Kaesong cease-fire talks.)

It had been in progress for more than five hours at the time the interpreters arrived.

Queen Spends 51st Birthday With Family

BALMORAL, Scotland (Reuters) — A little boy named Charles called on his grandmother here today and, on behalf of his baby sister Anne and himself, wished her a "Happy Birthday."

The boy, Prince Charles, now four, was speaking to Queen Elizabeth, 51 today.

From many parts of the world messages of congratulation have been pouring in for the Queen.

She spent the day quietly with other members of the Royal family at their vacation home—Balmoral Castle.

Shower Brings Hope Of Break In Dry Spell

Farmers Pray For End Of Record 52-Day Drought

Hundreds of hopeful southern Vancouver Island farmers turned their faces to the sky today as a light drizzle threatened to break one of the longest droughts in the history of the coastal region. The shower was strictly localized and did not reach most parts of the Saanich peninsula.

Overcast skies and cooler temperatures contributed to the heartfelt optimism that the dry days were temporarily at an end but from his high observation point on Gonzales Hill, weatherman William Mackie shook his head.

CLEAR TONIGHT

The official report at noon was that the brief break in the long spell of sunshine would be of short duration. Clouds over the city were merely the "southern fringe" of a disturbance which had brought some rain to Estevan Point on the West Coast and Port Hardy, at the northeastern tip of the island.

Mr. Mackie's forecast prophesied possible light showers this afternoon and clearing in the evenings, with southwest winds at 20 to 25 miles, decreasing to 15 miles on Sunday. High temperature for the day will be 68, the overnight low, 53. Today's "trace" of rain fell from 12.10 to 12.20 p.m.

Today's rain did, however, break the 52-day dry spell in the Greater Victoria area (the record will continue in coastal areas which were not affected by today's weather break.) The last rain here fell on July 6, but the amount, .006 inches, was not "measurable" by observatory standards.

LAST HEAVY RAIN MAY 24

The last rain of any duration and volume fell on May 24, and prior to that date, March 31.

SEEMED LIKE THUNDER

Contributing to the happy reception given today's shower was the sound of navy guns, firing a salute to Queen Elizabeth on her 51st birthday. Many Victorians took the sound to be the harbinger of an electric storm which would bring a downpour.

Evidence that the long drought has contributed to an accumulation of household and garden rubbish was seen as every fire department in the area was deluged with requests for burning permits minutes after the rain had begun to fall. Officials said today that no permits will be issued until "two or three good rains" have eliminated all danger.

1ST WORLD WAR ANNIVERSARY

NEW YORK (CP) — The First World War broke out 37 years ago today but the anniversary was scarcely noticed in world capitals, occupied with the Korean conflict and the cold war between the Soviet Union and the West.

On Aug. 4, 1914, Britain declared war on Germany after German troops crossed the Belgian border in violation of a treaty guaranteed by Britain.

Five Perish When Colorado River Floods

FORT COLLINS, Colo. (AP)—Flood waters smashed hard today at northern Colorado in the wake of torrential rains. Five persons were reported to have perished.

A cloudburst last night flung a six-foot wall of water down the big Thompson River.

Householders and motorists had to abandon homes and automobiles in a scramble for high ground. Some even took to trees until the floods subsided.

Four members of a family named Johnson—father, mother and two daughters aged 14 and 15—were reported to have been drowned when flood waters swept over their resort.

New Oil Talk Delegation From U.K. Lands In Iran

TEHRAN (Reuters)—Britain's Raw Materials Minister Richard Stokes, and a panel of experts landed here today for new oil peace talks with Iran.

A few hours before the party arrived, Iranian Premier Mohammed Mossadegh told his Senate he would resign rather than sign any agreement with Britain which was "not to Iran's advantage."

But hopes were high that a constructive conference would be held.

Mossadegh outlined terms of Friday's agreement to resume talks — disclosing he apparently has dropped Iran's old iron-clad insistence on carrying her drastic oil-nationalization law out to the letter.

It is apparent the 70-year-old premier is awaiting public reaction to the new talks.

Mossadegh said Britain has accepted Iran's nationalization law of last March, which ordered the take-over from the Anglo-Iranian Oil Company in general language. Then he said Iran has agreed to discuss the carrying out of nationalization "on those parts which deal with the interests of Britain."

This is a big concession by Mossadegh. In the past, he had claimed he could not back up from the second nine-point nationalization law passed in May without causing widespread protest by the Iranian people. This law provided for stripping the British of oil profits, management, and installations — including the world's biggest refinery at Abadan.

MYSTERY MAN TO STALK CITY STREETS; CAN YOU FIND HIM?

WHO IS VICTORIA'S MYSTERY MAN?

Is he tall, short, fat, thin, bald, or curly?

Is he the man wearing overalls next to you on the bus? Or could he be a successful-looking man in a snappy business suit?

There will be $150 in prizes for the person who finds him on downtown streets next week.

Read Monday's Victoria Daily Times for details.

Ridgway's on th' level when he says that parallel's no line.

* * *

Seems th' Allies aren't gonna standardize their rifle ammunition just yet. Enemy troops'll just hafta get hit with what's available.

* * *

Dancin' on th' green is a nice change from operatin' in th' red.

In The

TIMES

	Page
Webster	2
Nancy Hodges	2
Vic Peeps	4
"Chips"	4
Editorial	4
Home Garden	5
Churches	7
Sport	8 and 9
New Victorians	10
Art Stott	11
Why Grow Old	14
Penny Saver	14
Women's Pages	12, 13, 14
Comics	16
Entertainment	17
Financial	17
Classified	18
Radio and TV	19

Bridge : : : : : : : : : : : : BY H. T. WEBSTER

ONE WOMAN'S DAY

By NANCY HODGES

CARS AND DRIVERS

THE RECENT series of terrible accidents in and around Victoria has served again to focus the limelight on the potential danger of the motor car, especially when it is in the hands of irresponsible or careless drivers. And I say that without reservations, for it must be patent even to the most casual observer that, despite traffic being as heavy as it is during the working days, the overwhelming majority of the serious—and fatal—accidents occur on Saturday nights and Sundays or during the very early morning hours when few people—or cars—are abroad. From which one can only draw one's own conclusions—and I know what mine are!

POKE OR PRESTO!

APROPOS of that, I see that steps are being taken by the authorities to tell the slow driver to "step on it," on the ground that it is the slow-poke who causes many of the accidents by holding up traffic and causing those behind to pass, when it isn't always safe to pass.

While I am not denying that there may be something in it, the fact remains that it is the driver who takes chances and speeds on curves and when there isn't a clear road ahead, or who mixes alcohol with his gasoline, who causes most of the casualties which mar our road record. And I still feel that there should be a place on our roads for the driver who wants to see something of the scenery as well as for the one who is everlastingly in a hurry to get somewhere—and very often doesn't know where.

CATER TO SPEED

IT IS all part of the tendency to cater to speed. I saw another demonstration of that trend this week, while on one of my rare visits to the movies. The news reel showed a new model just put out by one of the foremost manufacturers of automobiles. This particular car, by the way, was full of super-duper gadgets, such as a top which came up automatically at the first drop of rain.

But what struck me the most was the accent laid on its potential power. Although designed for ordinary, private use, it was guaranteed to attain a speed almost comparable with a racing model, and to accelerate with an ease which could be envied by the young man on the flying trapeze.

GOVERNED BY GOVERNORS

WHAT I cannot understand is why manufacturers should continually be striving to heighten the speed potential of passenger cars. Goodness knows, the ordinary car can attain enough speed to satisfy any but the speed maniac—and even they seem to be able to extract the last ounce of horsepower out of the engine in their dizzy dashes towards destruction, judging by the toll of accidents.

And this seeming mania for manufacturing higher-powered cars comes just at a time when—locally, at least—it is being suggested that all "drive-yourself" cars should be fitted with governors, designed to keep the speed down to a maximum of 45 miles an hour. It's a pity the makers and the U-drive companies couldn't get together on the matter.

DISCIPLINE FOR DRIVERS

WHILE inventing "governors" for inanimate things isn't it a pity that someone cannot invent a "governor" to control the human being who governs the destiny of the car he is driving—to say nothing of the destiny of his passengers and the passersby—with a reckless responsibility and disregard of the rights of others on the road?

In the meantime, until such drivers learn to discipline themselves, it might be well if the penalties for careless driving—and all the other infractions of the law for which that term is becoming synonymous—were severely stiffened. And for the protection of the innocent, for the sake of the police as well as for the alleged offender, isn't it about time that Victoria got that "drunkometer" or some other scientific test for those who allegedly mix alcohol with their gasoline?

Comedians Sued For $2,000,000

LOS ANGELES (AP) — Being comedians, Dean Martin and Jerry Lewis may be able to laugh at this, but—

Screen Associates Incorporated has sued them for $2,000,000 damages, alleging they broke a contract under which they agreed to make seven movies.

Also named as a defendant was Hal Wallis, film producer with whom the comics are alleged to have contracted to make seven pictures, and York Pictures Company.

The action asks $8,000,000 damages from York Pictures and Wallis.

Order ICE E 1193

Save—Pick Up Own Ice
50 lbs. 35¢
CAPITAL ICE LTD.
142 St. Lawrence (Rear) E 1193
Entrance also from Dallas Road

Dogma of the health professions

Medicine is a dogmatic science. Its purpose is to maintain and improve health. There is no deviation from this purpose. Pharmacy too is a dogmatic science. With pharmacy rests responsibility for selection of crude drugs, extraction and synthesization of active principles, standardization and preservation of finished products, compounding and dispensing of medication as prescribed by your physician. The latter is our specialty. We are prescription experts—always eager to serve you.

627 Fort at Broad G 1196
McGill & Orme LIMITED
1201 Douglas at View G 2222
PRESCRIPTION CHEMISTS

Independent Engineer To Testify At Hearing

Continued From Page 1

(1) At the outlet of Upper Campbell Lake;

(2) At the outlet of Buttle Lake;

(3) On Campbell River, 2½ miles below its egress from Upper Campbell Lake.

The reports of engineers and geologists make clear that there are "grave uncertainties" about the holding power of the dam projected for Buttle Lake, which the B.C. Power Commission insists is the best available.

Summarizing the three proposed sites, one geologist concludes:

(1) Upper Campbell has little to recommend it.

(2) There are distinct indications of leakage and seepage potentials at the Buttle site.

(3) The Campbell River site "offers good possibilities for an efficient, safe and permanent dam. . . . This location warrants careful investigation before any site is permanently selected."

Solid rock abutments, suitable for permanent footings, were found at the Campbell River site.

"Testing would be small compared to Buttle Lake," the geologist observes.

"The initial cost would be higher but maintenance less," he adds. "It will be more efficient, more permanent and more dependable. It will not damage the park."

* * *

This week I went over the disputed area by air, by boat, and on foot.

One of the greatest arguments in favor of preservation of Buttle and the "people's park" is the appalling devastation wrought by logging operations, by fire, and by the Hart hydro-electric project on the Lower Campbell Lake.

Forbes Landing, most famous of fishing resorts in the area, is today an utter mess.

Unsightly snags clog the lake in front of the Forbes resort. Dead trees, flooded by the hydro development, raise withered limbs from the pitiable morass at the head of the lake.

It's reported that American tourists come to Forbes, take one look at the grim view confronting them, and refuse to pick up the reservations they have made weeks in advance.

The power commission says it is doing all in its power to clear the drowned timber. It would appear to be fighting a losing battle. A tug works all day to clear a river arm, providing passage to the lake; by next morning, it is clogged again.

So concerned is the commission about the public outcry that one of the members, General W. W. Foster, went to Forbes Landing recently and pleaded for time in the clearing job. Mrs. Forbes' public criticism has had widespread repercussions.

It is understood that Mrs. Forbes agreed to "lay off" for a period of five days.

* * *

Man-behind-the-scenes in the conservationists' fight is Will J. Reid, a wealthy, white-haired Californian who — ironically enough — is a look-alike for former Premier John Hart, father of the up-island hydro plan.

Reid has been honored by the governments of Alberta and Saskatchewan for his conservation work with Ducks Unlimited (he is currently California chairman of that body). But, he adds with a grin, "I seem to be a fiend in British Columbia."

Reid has been the victim of a whispering campaign since he took up the Buttle Lake fight. Opponents say his only interest is in protecting his "personal estate" on the lake.

His "estate" actually consists of four log cabins and a boathouse, all hand-hewn by a native. Most of the articles in them, including a couple of tin bath-tubs, were brought in by pack-horse, over the trail which logging companies slashed and ruined.

Reid has a two-generation Canadian background. His parents were born on a farm near Kemptville, Ont. He went to public school in Edmonton and the University of Alberta. He was bounced from the latter institution in 1910 for betting the expense money of the U. of A. hockey team on a game with a semi-pro team from Lloydminster. (Alberta won, but Reid lost).

Of the present squabble, he says:

"My family and I have had 18 wonderful years at Buttle.

"If they run me out of here tomorrow, I've had my money's worth. I'm grateful for the life we've had on Vancouver Island. Now I figure I owe something."

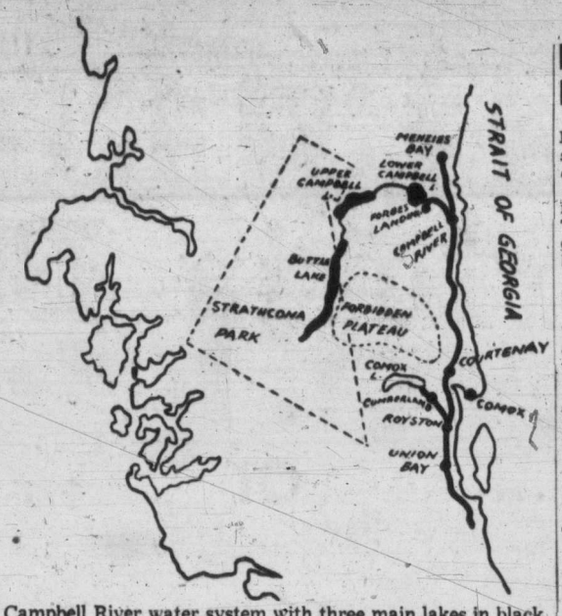

Campbell River water system with three main lakes in black.

Meanwhile, sportsmen in the Comox-Courtenay-Campbell River area express concern on the following aspects of the Aug. 8 hearings:

(1) Will water comptroller E. H. Tredcroft, who is to conduct the hearing, make an up-to-date inspection of the area before the briefs are presented?

Sportsmen feel that this is essential for anyone sitting in judgment on such a vital issue.

(2) Will provincial parks administrator E. G. Oldham be permitted to present a brief?

(3) Will Don Robinson, the island game authority, be heard at the inquiry?

(4) Will the report of government biologists Bob McMinn and Ed Vernon, who took soundings and studied spawning grounds at Buttle recently, be admitted?

Unless all the facts are brought out, and the testimony of these experts examined, the "Save Buttle Lake" faction contend that next week's hearing will be without meaning, and a violation of the interests of the people of the province.

Lawrence Tierney Draws Jail Term

LOS ANGELES (AP)—Actor Lawrence Tierney, 35, Friday was sentenced to five days in jail for contempt of court.

Judge Joseph Call ordered the movie tough guy jailed because Tierney appeared in court several hours late for trial on a battery charge.

A bench warrant had been issued for his arrest.

"Sorry I was late, Tierney said, "but my car battery went dead and I got a traffic ticket on my way down here."

"You've been treating this as a joke," said the judge, "but you're not going to be tried when you feel good and ready; you're going to be tried on the date set by the court."

Tierney's trial on the battery charge was re-set for Aug. 13. He was ordered to post bail of $2,500 when he ends his five-day term.

Tierney is accused of striking John Naylor, 25, June 21. Naylor identified Tierney as one of two men who beat him when he investigated noises around his home at 5.30 a.m. Tierney pleaded guilty and asked for a jury trial.

★ SAVE! ★ at MacDonald's BIG SALE!
Sensational Price Cuts on all Electrical Appliances
MACDONALDS
712 YATES ST. E 1121

ROLEX TUDOR MODEL Wrist Watches from $2.50

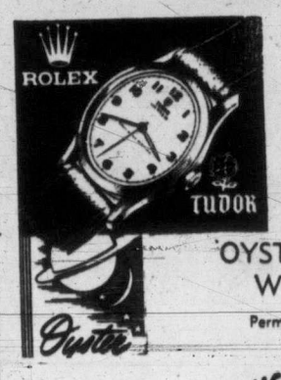

OYSTER WATERPROOF WRIST WATCHES
Permanently sealed against water, damp, dust and dirt
from $70

JEWELLERS
LITTLE & TAYLOR
Registered Jewellers American Gem Society
1209 DOUGLAS ST. (Scollard Bldg.) PHONE G 5812

ASK FOR DEMONSTRATION
Use BREATHEASY
Carry It With You. Use It Anywhere
Satisfaction or Money Back
FOR ASTHMA
AT YOUR FAVORITE DRUG STORE

IT IS WISE TO TAKE CARE OF YOUR EYES
G. H. E. GREEN
B.Sc., M.A., D.Paed.
OPTOMETRIST
770 FORT STREET PHONE BEACON 7512

Reductions on COAL AND WOOD KITCHEN RANGES
FLOOR SAMPLES
All these ranges have enamelled ovens, high shelves and waterfronts. Can be converted to oil. From 129.50 UP
We Sell ★ We Install ★ We Service
Call, Write or Phone
C. J. McDOWELL
PLUMBING AND HEATING
1000 Douglas Street. Empire 4138

"JUST PULL AND IT STOPS"
COME IN AND SEE IT FOR YOURSELF

You stop this wringer in emergencies just by pulling back on the clothes. There never was anything so quick nor so safe.

And that's not all. When you want to swing the wringer, just push it. No unlatching or latching—that's automatic.

There are many other interesting features to see! There's the new thermo tub with stainless steel interior. Never chips, scratches nor stains.

There's the famous "human hand" washing action which does a tubful of clothes in 6 minutes.

NEW Beatty STAINLESS STEEL WASHER
Come! You'll love to see this new washer.
BEATTY WASHERS PRICED FROM $149.50
BEST POSSIBLE TRADE-IN ALLOWANCE IN TOWN
REGULAR LEGAL TERMS ON REMAINDER
B.C. DISTRIBUTORS
McLENNAN, McFEELY & PRIOR LTD.
1400 GOVERNMENT STREET PHONE G 1111
HOUSEHOLD Beatty APPLIANCES

BURNSIDE HARDWARE 100 Burnside W. E 2313	JAMES BAY HARDWARE LTD. 220 Menzies St. E 0411	OAK BAY HARDWARE 2213 Oak Bay Ave. G 6021
DAVE COOPER 3293 Douglas St. E 1625	H. D. MAINWARING & CO. 736 Fort St. G 7821	PAULIN'S Plumbing & Heating 1323 Government St. G 1442
DICKINSON & DUNN 1620 Blanshard St. B 4522	MODERN APPLIANCES 946 Yates St. E 2015	SCOTT & PEDEN LTD. 506 Cormorant St. G 7181
DOMESTIC SALES Sid Starky 28 Burnside W. E 3512	MURPHY ELECTRIC 744 Yates St. G 1713	STELCK'S HARDWARES 1237 Esquimalt Rd., E 1722 2660 Quadra St., B 5231
VICTORIA Beatty DEALERS	Mitchell & Anderson Lbr. Co. Ltd. Sidney, B.C. Phone Sidney 6	C. TAYLOR Home Appliance Co. 1436 Government St. E 3281

BEST BUY IN TOWN!
at Kent's
...In This Big, Beautiful Westinghouse
Super De Luxe Refrigerator

ONLY $399

Easier Credit Regulations
New regulations now in effect enable you to trade in your old frig or other appliance and use the value towards a down payment on the all new 8 cu. ft. Westinghouse. We'll be glad to give you details.

Why take an unknown "bargain" brand . . . when you can own a genuine, super de luxe Westinghouse at this sensationally low price. FULL 8 CU. FT. CAPACITY and complete, modern super de luxe features throughout. See and compare! There's nothing to touch it at anywhere near this price. Liberal trade in . . . and convenient budget terms.

- Big Sanalloy "Colder Cold" Super-Freezer
- "Dairy-Cold" Beverage Storage
- Covered Meatkeeper
- Convenient Stor-Dor
- Glass-Topped Humidrawer for Fruits and Vegetables

WESTINGHOUSE
Kent's 742 FORT

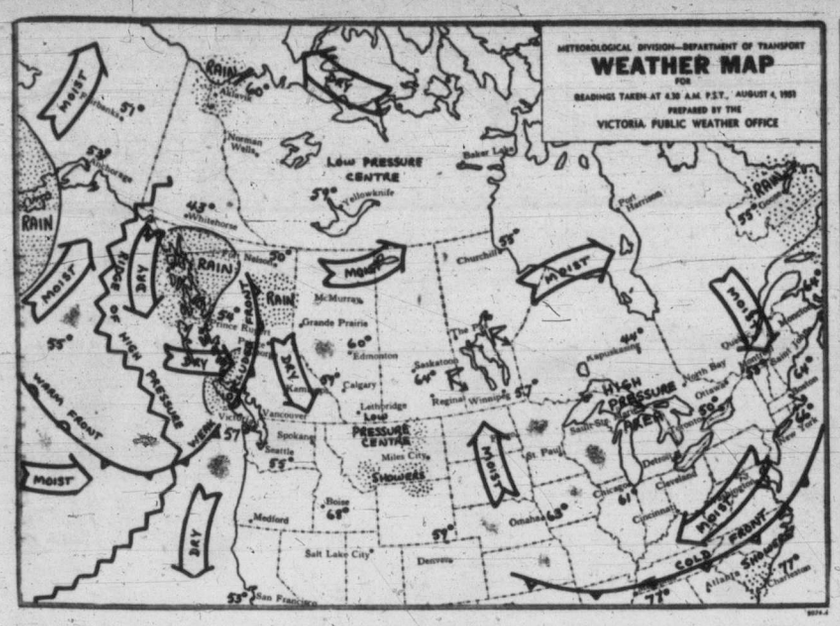

Weather Picture Across Canada Today

VICTORIA'S SUNSHINE TO DATE, 1951—1,754.9 HOURS

SYNOPSIS: This is the fifty-second day without measurable precipitation at Vancouver Airport and still no indication of any immediate relief in the current dry spell. A quarter of an inch of rain fell over the northern coast and on the north and west coast of Vancouver Island as the leading edge of a moist Pacific air mass pushed slowly into those areas Friday evening and during the night. Some cloudiness will drift into the Lower Mainland during the day but the disturbance appears to have weakened to the point where an appreciable precipitation is likely to follow.

A few showers will occur in the Central Interior, while the Southern Interior valleys remain sunny and warm.

REGIONAL FORECASTS VALID UNTIL MIDNIGHT SUNDAY

VICTORIA: Clear during the morning with a few clouds during the afternoon. Clearing by evening. Clear Sunday. Little change in temperature. Winds southwest 20. Low tonight and high Sunday, 53 and 68.

VANCOUVER AND GEORGIA STRAIT: A few clouds during the day, clearing toward evening. Clear Sunday except brief cloudiness shortly after daybreak. Little change in temperature. Winds light. Low tonight and high Sunday at Vancouver Airport, 52 and 72; Abbotsford Airport, 46 and 76; Nanaimo, 52 and 72.

WEST COAST: Cloudy today and Sunday. Intermittent light rain or drizzle this morning. Fog patches and low cloud along the shorelines Sunday morning. Little change in temperature. Winds light. Low tonight and high Sunday at Estevan, 53 and 63.

TEMPERATURES

	Min.	Max.		Min.	Max.		Min.	Max.
St. Johns	55	74	Prince Albert	57	83	Crescent Valley	43	98
Halifax		71	North Battleford	60	86	Prince Rupert	53	57
Montreal	52	69	Swift Current	67	97	Prince George	49	82
Toronto	45	76	Medicine Hat	63	90	Seattle	52	70
North Bay	33	63	Lethbridge	60	91	Portland	48	80
Port Arthur	37	67	Calgary	56	89	Chicago	58	77
Kenora	49	71	Edmonton	60	82	San Francisco	54	67
Winnipeg	54	74	Kamloops	58	86	Los Angeles	61	73
Brandon	58	78	Penticton	53	93	New York	64	80
The Pas	58	73	Vancouver	54	75	Spokane	62	90
Regina	62	89	VICTORIA	54	69	Ottawa	47	77
Saskatoon	63	88	Kimberley	54	94	New Westminster	54	75

Savage Fighting Breaks Out Near Burma Border

Newspaper Reports Clashes Between Nationalist And Red Chinese Forces

RANGOON, Burma (AP)—A report from Mandalay today said savage fighting is going on near the border of Burma and Red China between Nationalist and Communist Chinese forces.

The report published in the independent Burmese newspaper Bahosi broke the silence on the Chinese Nationalist force that penetrated Red-ruled Yunnan province some time ago from its Burma refugee base.

When the penetration of Yunnan by 15,000 Nationalists first was reported 10 days ago, Burmese authorities indicated they had been prodded on their way by the Burma army and said the Burmese were ordered to prevent their return to Burma.

The Mandalay report said two Americans and some Japanese from a secret base in Thailand are directing the Nationalist operation and supplying arms and ammunition. There was no confirmation of this.

(Reuters News Agency said it was reported that Burmese government forces are also engaged in the battle.)

Burma, once in the British Empire, became an independent union in 1948 and now has a socialist-dominated government led by Thakin Nu.

Must Apply For Revision

War veterans with disability pensions of at least 45 per cent, if married, and 35 per cent, if single, who are unemployed or not able to be employed, should arrange now to get an upward revision of their pension rates, S. K. Okell, D.V.A. assistant district administrator, advised today.

An order-in-council was passed by the federal government recently to authorize the "unemployability supplement" to pensions. The pensionable disability must be considered to be a factor contributing to the condition of unemployability.

In cases held to be eligible, the amounts paid will be $40 a month for the married pensioner and $20 for the single person. The amount will not be reduced because of other income or assets. Those who apply prior to the end of this month and are found to be eligible, and were considered eligible as of June 1 this year, will receive the increases back to that date, Mr. Okell said.

Mr. Okell said prospective applicants at up-island points should make inquiries either to the Victoria office or their nearest veterans' officer, giving regimental number, full name and address.

Application forms will be forwarded in duplicate direct to those who appear to be eligible. Both copies should be returned as promptly as possible. In any event, a reply will be sent to all applicants.

Local applications should be made, as far as possible, in person, to Room 602 Belmont Building.

Feel Province Should Help

Provincial government grounds rather than Beacon Hill Park would provide the ideal setting for the famous Royal Roads' conservatory, according to Ald. Frank Mulliner.

He said today a Victoria merchant made the proposal and he was in agreement.

"Far more people would see it on the legislative grounds than at the park," according to Ald. Mulliner.

He felt the estimated maintenance cost in the neighborhood of $16,000 and dismantling charge of a reported $8,000, could be better borne by the province than the city of Victoria.

An unofficial offer of the conservatory, now the property of the Department of National Defense, has been made to the city. City Council agreed to obtain all terms of the offer before making a decision.

PROBE CYCLIST DEATH

DUNCAN — The body of 67-year-old Peter Klein, Somenos, was found on Bell-McKinnon Road, near Norcross Road, here. It is believed that Klein had a heart seizure while cycling.

AUGUST FUR SALE NOW ON
Malleks
WOMEN'S APPAREL
1212 DOUGLAS

THIS WEEK AUGUST 6 TO 11
SALE
Any BLANKET
Cleaned — Fluffed — Mothproofed
19c REGULAR 1.29 THIS WEEK .19 YOU SAVE $1.10
when brought in with any suit or dress cleaned at our regular low, low 89c price.
TIE 10c MIN. 5
CLEANED and RE-BLOCKED
Business SHIRT 18c
Professionally Laundered
MOTHERS! ASK FOR FREE Child's Comic Book given away at all our stores with every shirt order
Spotless STORES
CASH & CARRY STORES
744 Fort St.
1312 Government St.

Parentcraft Classes Set

A new series of 10 parentcraft classes for mothers and three for fathers will get underway Monday at 2 p.m. in the Y.W.C.A. under sponsorship of the Victorian Order of Nurses.

Victoria Medical Society has given its support to the classes which are in the general charge of Miss Marjorie Baird, V.O.N. supervisor.

Subject matter includes: The baby's growth and development; general health care and food for expectant mothers; demonstration baby bath; the newborn and its care, and keeping the baby healthy.

Among instructors will be: Dr. J. L. Gayton, medical health officer for Victoria and Esquimalt; Dr. Elizabeth Mahaffy, assistant; Miss Mary Dunn, supervising nurse in Saanich; Miss Baird; Miss M. Plunkett, supervisor of maternity ward, Royal Jubilee; Miss C. Perkins, supervisor, Victoria-Esquimalt nurses, and Norman Vaness, psychologist, Victoria-Esquimalt health department.

India Claims Pakistan In Frenzy Over Kashmir

NEW DELHI (AP)—The Indian government issued a white paper today asserting Pakistan is whipping up a frenzy over Kashmir so "it can fish in troubled waters."

The document repeated Prime Minister Jawaharlal Nehru's claim that India moved troops toward the Pakistan border recently as a defensive safety measure.

The foreign ministry said Nehru has replied to the latest message sent here Thursday by Premier Liaquat Ali Khan of Pakistan.

Liaquat Ali again proposed Nehru come to Pakistan for peace talks and suggested both countries pull back troops from border areas. The contents of Nehru's reply will not be released until tomorrow, a foreign ministry spokesman said.

The two countries fought a war in 1947-48 over the princely state of Kashmir and still have troops there along a cease-fire line. The United Nations sponsored a truce and now has mediator Frank Graham on the spot trying for a peaceful settlement.

JAKARTA, Indonesia (AP) — Indonesia has proposed a meeting of government leaders of Pakistan, India, Burma and Indonesia in Rangoon for next week to discuss "issues of common interest" — including the Kashmir dispute.

U.S.-Greek Treaty

WASHINGTON (AP) — The United States and Greece have signed a treaty of friendship, commerce and navigation. The pact, signed Friday in Athens, provides for travel and residence of citizens of either country in the other, protection of basic personal freedoms.

DIAMONDS
CIRCLE OF LIGHT
Quality the Highest
SAVE $50 on Your Purchase of a DIAMOND RING
Let Us Prove It to You at
STODDART'S
JEWELLERS
605 Fort St., next Government

We've Added the Famous
WESTINGHOUSE LINE
★ RADIOS
★ RANGES
★ REFRIGERATORS
★ WASHERS
★ WATER HEATERS
We're proud to say, now we've added WESTINGHOUSE . . . that famous line of modern home appliances. Drop in soon and see the line-up of gleaming beauty and utility that makes up this wonderful WESTINGHOUSE line. Of course you can use your convenient credit terms on whatever you choose.
Standard FURNITURE
DENNYS OF VICTORIA
RIGHT THROUGH YATES TO VIEW
PHONE B 5111

EXHIBITION PARK ENTRIES

FIRST RACE—Claiming, $900, three-year-olds and up, six furlongs:
8272 Sallys Argo (Clemes) 117
8102 Plucky Flint (T. Johnson) 117
Gold Hill (H. Snellings) *116
8261 Turn Up Top (Hernandez) 122
8286 Best Dressed (Field) 117
8329 Pocado (Upshall) *103
8286 Vegas Sue (Coppernoll) 117
8329 Competitor (Marsh) *117
8285 Little Louella (Filipchuk) *114
8153 Nig G (Martinez) 122
Also eligible:
8302 Winhedid (Clemes) 122
8235 Burma Pete (Snelling) *115
8325 Rayeda Mc (Burgin) 117
8309 Alagal 117

SECOND RACE—Claiming, $900, three-year-olds and up, six furlongs:
8289 Chris Junior (Marsh) *115
8308 Petey Pete (Sullivan) *105
8300 Assayer (Slocum) 120
8175 Rodstown (Braddish) 115
8301 Lassie Somer (Martinez) 110
8261 Goldsmith Boy (Matthews) 120
8326 Norah G (Coppernoll) 115
8300 Sweet Stream (Burgin) 115
8272 Sweepman (Filipchuk) *112
8234 Royal Flax (T. Johnson) 120
Also eligible:
8309 Tangible (Clemes) 115
8310 Pharadock (Hernandez) 120
8220 Chic Galea (Fields) 115
8246 Beth Act (Snellings) *108

THIRD RACE—Claiming, $900; two-year-olds; five and a half furlongs:
8248 Frank's Buddy (Slocum) 117
8199 Next of Kin (Braddish) 114
8311 So Be It (Yeutter) 119
Placebo (Oye) 122
8311 Hindu Eclipse (Jackson) 122
No Home (Coppernoll) 117
Hindu Preview (no boy) 122
8248 Mahmoud (Wells) 114
Buck Private (Clemes) 117
8311 Morning News (Fields) 117

FOURTH RACE—Claiming, $900; three-year-olds and up; six furlongs:
8255 Markendell (Filipchuk) 112
8279 Mabe Gold (Wells) 114
8158 Yangtsze Rapid (Burgin) 122
8320 Brighton Upton (Shaw) 123
8295 Marshall F (no boy) 122
8295 Lou Gallator (Matthews) 122

FIFTH RACE — Claiming, $900; three-year-olds and up; six furlongs:
(8188) *Classic Winner (Marsh) 117
8314 Royal Glory (Dye) 120
8244 Easter Nugget (Yeutter) 117
8282 Sejanus (Martinez) 120
8321 *Gearjammer (Upshall) 115
8304 Lands Sake (Coppernoll) 115
Wanta Pass (Hernandez) 117
8320 Vinto Star (Matthews) 120
8282 More Ali (Fields) 122

SIXTH RACE—Claiming, $900, three-year-olds and up, one mile:
8319 Mea Pookela (Marsh) *115
(8317) Golden Slipper (Hernandez) 110
8316 Island Glory (Coppernoll) 110
8280 Foreteen (Matthws) 110
8303 Lord Pebble (Slocum) 110
8304 Calcium (Upshall) *108
8232 Lady Asia (Dodge) 110

SEVENTH RACE—Everett Allowance, $1,200, three-year-ods and up, six furlongs:
8322 Worthy Trupor (Marsh) *102
8291 Josephine Kidd (Jackson) 109
8251 Harvester (Clemes) 110
8258 Elgin Queen (Wells) 110
8258 Elgin Queen (Wells) 110
8258 Tommy's Hope (Coppernoll) 110
8322 *Silent Bank (Burgin) 110
871 Pianist (Matthews) 107
8322 †Wilde Man 115
†Bower-Wiedman entry.

EIGHTH RACE—Claiming, $900, three-year-olds and up, mile and a sixteenth:
8304 Lady O'Worth (Sullivan) *105
8304 Overhead (Dodge) 120
8307 Happy Reward (Allan) 120
8292 Toppet (Coppernoll) 120
8292 Big Vita (Dye) 120
8324 Spartan's Last (Matthews) 115
8316 Toney Grand (Hernandez) 120
(8296) Ariel Wing (Upshall) *113
8292 Galla Roma (Burgin) 110
8324 Kid Boots (Marsh) *115

SUBSTITUTE RACE — Claiming, $900, three-year-olds and up, six furlongs:
8094 Villierstown (Marsh) *112
8270 Hi Meadows (Mathews) 112
8276 Lynn Rey (Wells) 122
8302 Noreen (Hernandez) 117
8326 Al Suitor (Upshall) *115
8253 Hi Jolly (no boy) *117
8302 Joan Du Midi (Sullivan) *110
8301 Gum Tree (Jackson) 107
Light Port (no boy) *115
8300 Tranby Croft (T. Johnson) 117
Also eligible:
8297 Spanish May (Martinez) 112
*Apprentice allowance claimed.
First post 4 p.m.

GREEN-HOUSE GLASS ALL NEW
Size 16"x16" in Cases of 56 Pieces
Price per case $8.50
Over 10 Cases $8.00
Window Sash and Doors
Priced to Sell
FOR YOUR SHORTAGE—SEE OUR SURPLUS
CAPITAL IRON AND METALS LTD.
1824 - 1832 STORE ST. G 2434 - G 8441

A Special Invitation to Visitors
Charge purchases during Aug. will become due Oct. 10. No red tape to charge.
PLUME SHOP Ltd.
1740 Douglas St.

HEY, FELLOWS!
TUNE UP YOUR RACER FOR THE
6th ANNUAL SOAP BOX DERBY
Sponsored By
WILSON MOTORS LTD., KNIGHTS OF PYTHIAS and VICTORIA DAILY TIMES
Monday—Labor Day
Sept. 3—9 A.M.
Yates Street Hill
Get Ready for the Big Event
Get Your Copy of Official Rule Book From Wilson Motors now.
Clip and send this entry form to R. H. ABBOTT, 135 Bushby Street. B 1137
WILSON MOTORS LTD. — KNIGHTS OF PYTHIAS and VICTORIA DAILY TIMES
6th ANNUAL SOAP BOX DERBY
I. _____ Age _____
of _____ Class _____
Wish to enter the Soap Box Derby.
This application must be signed by the contestant's parents with the understanding that Wilson Motors Ltd., the Knights of Pythias or the Victoria Daily Times are in no way held responsible for damage or injuries incurred.
Parents' Signature _____
Some of the Rules:
Wheels not to exceed 12 inches, no pneumatic tires. Standard, roller or ball-bearings allowed but not precision bearings.
All racers must pass safety test or car will be disqualified.
The combined weight of car and driver must not exceed 350 pounds.
Contestants shall not have reached their 16th birthday and must be school students.
All racers report to weighing station not later than 8.45 Monday, Sept. 3.
Racers placed in two classes. "A", cars built to specifications similar to those for the world Derby at Akron. "B", ordinary soapbox construction.
AWARDS
PRIZES
CUPS and TROPHIES
Get Official Rule Book from Wilson Motors Ltd.

BULLETIN No. 9
CIVIL DEFENCE
LEARN—AND LIVE
RESCUE
After enemy attacks many lives will be endangered if well-meaning but uninformed people attempt to get friends and relatives out of wrecked buildings. It is therefore essential that everyone has an elementary knowledge of organized rescue work, enabling him to give intelligent assistance to fire, ambulance and police services, or to start rescue work independently if necessary.
Systematic Search Important—
Rescuers should approach damaged areas swiftly but without panic. One group should immediately seek accessible casualties who should be treated and removed depending on the seriousness of their injuries.
A second group should search for trapped casualties, calling out at intervals and listening for cries from the injured. Many lives have been saved by these calling and listening periods. Rescue workers must systematically search all possible sections of buildings where injured could be trapped and still living. The searching must continue until all living casualties are located. Speed and thoroughness are the main essentials.
Where to look for casualties—
Surface casualties will usually be found on the fringes of the incident. More serious casualties in conscious, unconscious and shock stages, possibly cut and bleeding and choked by dust, are usually found inside damaged buildings. These injured may be found near fireplaces, under cupboards and stairs, in basements and in voids under floors.
Danger to Rescuers—
Never cut or remove any supports in wrecked buildings until assured that no further injury will result. Remain constantly alert to the danger of gas poisoning and explosion from broken mains.
KEEP CALM . . . DON'T SMOKE . . . DON'T USE NAKED LIGHTS
Watch for another bulletin next week.
THE GOVERNMENT OF BRITISH COLUMBIA
HON. W. T. STRAITH, K.C., Provincial Secretary
MAJ.-GEN. C. R. STEIN, Civil Defence Co-ordinator

Victoria Daily Times

The Home Paper

Published every afternoon except Sunday by The Times Publishers Limited, 2631 Douglas Street, Victoria, B.C. The Times is a member of The Canadian Press which is exclusively entitled to the use for publication of all news dispatches credited to it or the Associated Press, and also the local news published herein. All rights to republication of special dispatches are reserved.

STUART KEATE, Publisher — BRUCE HUTCHISON, Editor

Still Going Up

ANYBODY WHO STILL THINKS that the Canadian government has overdone deflation should take another look at the latest cost of living figure. Despite all the government's efforts to close the inflationary gap between money and goods, prices rose in June more than in May. The June rise of 3.5 points is serious enough. The accelerated pace of inflation since the first of the year is still more alarming.

Clearly the government's calculations of last spring were wrong. At that time, it can be said with certain knowledge, the government believed that prices would rise no more, at least until the full impact of the rearmament program was felt toward the end of the year.

The experts were counting then not so much on the deflation policy, which began with a tightening of bank credit and higher rates in February, but on the leveling off of the United States wholesale price index. The United States gained a definite breathing spell in inflation when the panic buying of last year tapered off at the first of 1951. That pause was expected to reflect itself in Canadian prices long before now. Instead, prices have risen.

The rise was particularly unexpected since the wholesale price index has been stationary for some months. Normally, wholesale price changes are soon reflected in retail prices, but so far this summer this has not occurred, contrary to the government's expectations.

Meanwhile new inflationary factors have entered the economy through many wage increases which presently must show their effect in prices. But the major danger against which President Truman has been warning Congress lies some months ahead when armaments take a larger bite into the supply of civilian goods. The United States approaches this new crisis at least with its retail prices stable at the moment. Canada approaches it with prices still rising.

If the government's calculations have turned out all wrong, at least its methods of attacking inflation are sound, but obviously not strong enough. Even the very cautious policy enforced during recent months has brought strong protest, from sectors of business, which seemed to think the government was determined to produce a depression, and from the Conservative party, which believes the government is over-taxing the people.

Now it is perfectly clear that the deflationary monetary policy, the curbs on credit, should be strengthened, the continual increase in the money supply arrested. And since it is a useful deflationary weapon, the government should try to maintain a large budgetary surplus, despite its political unpopularity in the hands of an irresponsible opposition.

Finally all governments, federal, provincial and municipal, should at last see the necessity of reducing their civilian expenditures, especially on capital works, which bid against the consumer for supplies and help to drive up prices. Of this economy, especially in British Columbia, there is no sign.

The price prospect may not be as bad, in the immediate future, as it looks at the moment. So long as the wholesale price index remains stable it should soon show its results on the retail level. Moreover, there are indications that in some sectors of business, especially in semi-durable goods, the deflation policy is having some of the desired results. It is significant that the largest jump in the June price index was food, not manufactured goods.

On the whole it cannot be said that the government has yet made its policy work. It should enforce that policy much more vigorously before it is forced by political pressures into unworkable measures.

Darkness At Noon

A SURVEY BY THE ASSOCIATED Press shows that in a large part of the world all news is under government censorship of one sort or another. Most of the world's peoples cannot get the simplest facts about their own affairs or the affairs of their neighbors.

The list of countries living under a black-out of information is long. It includes Russia, China, Rumania, Bulgaria and Albania, which, says the A.P., are "virtually sealed off from the western world." A little news is allowed to leak out of Hungary and Poland. In Czechoslovakia, once a free democracy, the A.P. correspondent, William Oatis, is in jail as a spy and is replaced by a Czech citizen who is "virtually limited to the relaying of official press and radio announcements" or government propaganda.

Outside the iron curtain, censorship is enforced in Spain, Indo-China, Egypt, Jordan, Venezuela and Colombia. While there is no direct censorship in Argentina, the Perons have made sure that nothing unpleasant will be published by seizing La Presna and attempting to make all other papers their stooges.

The dictators, large and small, all fear the light. They know that they could not long survive in a world of free discussion. Unhappily there has never been such a world up to now. Always there have been countries where that facts were suppressed and frequently it was those countries that launched great wars. Peoples who are given the facts every day seldom can be led into such adventures.

It may be said, indeed, that the present world crisis could be solved almost overnight if facts could move across all international boundaries, if the Russian people had the remotest knowledge of western nations. And until the facts can move we may be able to prevent war by arming ourselves but we cannot remove one basic cause of war, which is ignorance, the dictator's essential weapon.

We Are Warming Up

THE OLD-TIMERS OF VICTORIA who tell us that the climate used to be colder than it is now probably are right. The recent studies of scientists all over the world indicate that the northern hemisphere is definitely warming up. They cite such interesting facts as these:

Sub-zero temperatures occur only half as frequently in the northern cities of the United States as they did seventy-five years ago. Cod is being caught in the Arctic by Eskimos who had never heard of it before this century. In Greenland the ice is melting away to expose the remains of a civilization long frozen and buried. The mean temperature of Spitsbergen has risen by four degrees since 1912. In Iceland and the higher elevations of Norway barley is now grown on land which formerly was frozen for seven months of the year. The glaciers are shrinking and some of the smaller ones have disappeared altogether. And it is just about a hundred years since Governor Douglas built a road from Burrard Inlet to the Fraser so that he could reach New Westminster by sleigh when the river mouth was frozen over.

The scientists of America and Europe seem to agree that winters are milder than they used to be but they cannot explain the reason. Many theories are advanced—a difference in solar radiation, changes in the ocean currents, some variation in the earth's orbit—but none of them has been confirmed.

All we know yet is that the ice moved down across the northern hemisphere several times before, covering most of what is now Canada, and again retreated. Another retreat may now be under way and perhaps, long hence, there may be yet another advance, which would create for our descendants problems even more serious than the atomic bomb.

Within the great climatic cycle now apparently in reverse there are many minor and temporary cycles. Victoria, for example, has lately experienced some winters like those that the old-timers remember. Despite these interruptions, our northern half of the world is easier to live in than it used to be. One of these days oranges, grapefruit and pineapples may grow in Saanich and in Beacon Hill Park there will be signs warning visitors not to pick the orchids.

Chips Off The Old Brock

By DAVID BROCK

TODAY is the birthday of the Queen . . . God bless her. Since I do not know if it is discourteous to mention a Queen's age . . . or any lady's age . . . I'll not say in what year that very gracious lady was born. But I may certainly say that she'll always be phenomenally young, and a most marvelous and queenly example to us all. With several sorts of regality to choose from, it is wonderful how she and His Majesty infallibly pick the right sort of regality. It could not be better done.

Brock

Today is also the anniversary of Great Britain's declaration of war in 1914. Some of us are able to recall that day. I myself was only four at the time, and can't remember the agonizing July that went before the fatal date.

The murders at Serajevo meant nothing to me, and the mobilizing failed to frighten me. It seemed an excellent July to me. I was at Prince Edward Island, with some brothers and a nurse, and we spent our time picking wild strawberries and sliding down terrific sand-dunes and swimming at the edge of the surf and mucking about with a red clay which we called Can-a marooky. We also teased bulls, when they were safely tied up. The tighter they were tied, the braver we got.

I CAN recember my birthday that year, when I was four. My mother had sent a little trunk full of food and presents all the way from Ottawa. My two elder brothers had walked a great many miles into Charlottetown, on a blazing morning, to pick up the little trunk. It was far too heavy for two boys (of 10 and 11) to carry back along a dozen miles of hot road, so they jettisoned some of the cargo. They ate as much of my birthday food as their stomachs would hold, and they threw the rest into a ditch. (I'm still indignant about that, 37 years later, though I have long seen their point. It's too late to sue them anyhow. The Statute of Limitations makes me about 31 years late now.)

AMONG other things in the trunk were some toy clarinettes. Two were still fairly intact and one was badly broken. My brothers gave me the broken one. Each time I objected and said "Whose birthday is it?" they replied "Who carried the trunk?" And it did no good to say "Who ate the food?" because they still answered wearily, "Who carried the trunk?" I'd not be a bit surprised if I didn't have some awful subconscious feeling of guilt about that wretched trunk, all because my brothers did their best to make me feel responsible for the heavy load, the hot morning, the broken toys, and the vanished food.

I DID get one thing out of the trunk, though. It was a volume of poems by Eugene Field, illustrated by that disgusting Maxfield Parrish. (It seemed then, and seems now, like a queer choice for a kid of four.) Most of the poems were about orphans and sudden death and poison and ghosts and little children going off in declines and that sort of merriment. But the end-papers had a good picture of a lobster on them. Living on Prince Edward Island, I was a bit of an expert on lobsters, and I liked that lobster picture very much. Even though it was bright red while still alive, a color scheme unknown to uncooked lobsters. And even though lobsters gave me asthma and cramps. I had several very successful nightmares about that picture.

WELL, when my brothers got back with the little half-empty trunk and unpacked the wreckage for my delight, they informed me we were going to have a war. They had just heard the news in Charlottetown. (If that was on August 4, they must have taken about four days to get my little trunk, since my birthday was July 31. But that's all right with me now. Forget it. Skip it. This lenience becomes me well.) They said we were going to be able to crush the vile Germans at last. We didn't exactly drink to Der Tag, as I remember, but I know we skipped for joy on the verandah of the little farm-hotel. "A war, a war, we're going to have a war," I sang, and hopped off to tell my nurse the wonderful, wonderful news. She wasn't as thrilled as she should have been, somehow. But she was a lot calmer than she'd have been if she'd seen the next four years looming up. Or the next 37 years. And while the lights were going out all over Europe (was it Sir Edward Grey who said that?), we turned our thoughts to cake, our appetite whetted by a stimulating war. Once a year, at this time, I think of that amazing scene. You must remember we were very small. I must try to remember that fact myself. But I must not try to wish I was small once more.

Island Gateway

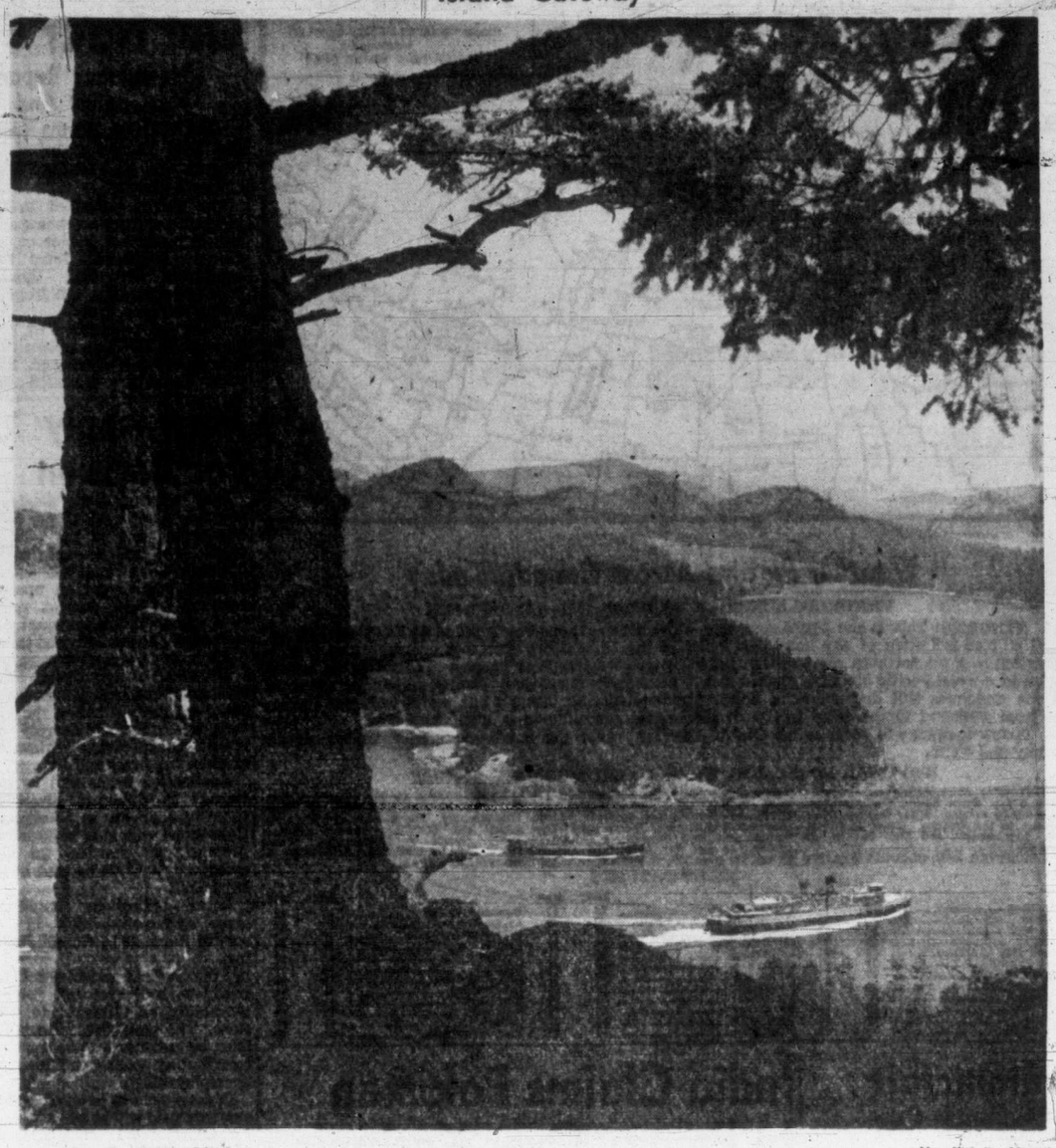

Active Pass, from Galiano Island. — Mrs. Nicholas Morant.

Vic Peeps' Diary

Being A Chronicle Of Our Times

MONDAY 30TH—I rose today, feeling a chill breeze from the sea as I stood at my casement and cautiously I donned my weskit again. But as the day wore on I was vexed to find the zephyr a false prophet and I sweltered. My lunch was a light snack in which tomatoes and bacon were place between pieces of toast, and the tomatoes were much in evidence, the meat meagre. The girl ignored my protests. To me came Mistress Helen Hurn, smilingly, and we talked of food and meat, she saying a protein diet which she must follow fills her more with amazement at prices than with substantial nourishment. She in good spirits, nevertheless, and happy that her son Master Kenneth has been appointed to a city school, and pleased to think she will, in the year, greet a new daughter-in-law. On the streets I met Robert Smith, whose Scottish tongue delighted or did not delight the vast audience at the Highland games, he confiding he had listened to his voice rebroadcast and been surprised to note its Scotchness, which made me chuckle, though I hid it from him. Also did I see Master Bill Wilson, whose wife judged Highland dancing. He stayed away until late in the contest, having little taste for the music. Piping, he thinks, is fine in its place, yet he left the impression that place was in plumbing and heating installations, or on the blouses of young girls. Through the long afternoon I labored at my place of business, leaving late and eating heartily at home to make up for my light luncheon. Then to a walk through my gardens, sore tried that the weeds grew well while the flowers wilt. And so to bed.

* * *

TUESDAY 31ST—Rose to my labors and a stout breakfast of smoked pork slices and eggs cooked in boiling fat, also toasted bread well buttered and coffee with cream. These are not such as my doctor ordered, and I fear my growing girth will give public advertisement of my misdemeanor. To my office by carriage, expressing the wish as usual that the distance were not so great, that I might walk instead of ride, and thus be exercised, but being secretly happy enough in the existing circumstances. Pleased that so fair a day—and we have had many—is here to greet H.M.C.S. Nootka, returning from the Far Eastern war, for many in this navy-minded community will wish to be on hand to welcome ship and men. To me was brought news that Dr. Herbert Murphy, active these many years in scientific studies for medical advancement, will seek retirement. And so we wish him long years of pleasant pastimes. For dinner I enjoyed a roasted chicken, with just the correct amount of bay leaf in the bread stuffing, a matter oft bumbled by too-generous handed chefs. For if there be one thing in cookery more despicable than parsimony it is over-generosity in flavors. To bed at a respectable hour, under the chiding of my wife that I do read too late. And I was amazed on retiring to realize that this be the last day of July and the summer fast ebbing.

* * *

WEDNESDAY, 1ST—Up brightly and it seems we should sing "Hail Shining Morn," so fine are the days. I went early to my tailor's to buy a light costume, fingering his gabardines. But, alas, he thinks they are made of cloth of gold, so high is the price. I came out more satisfied with the clothes I have, which will do another year. To me at my place of business came Mistress A. S. Wyllie, joyed that her Arts Centre project wins such warm support in town. She did tell me of plans to make a fireproof structure on grounds they now seek—that fine Spencer home which has smiled on aristocracy. In truth the city is turning to the finer things and may well claim a better place in fields of culture. Late in the day I journeyed by carriage to the country, finding it pleasantly cool in the woods. To tea with Mistress Copeland, whose daughters make merrie at the lake shore, then home by carriage well content with the day.

* * *

THURSDAY, 2ND—A monotony of sunlit days and warm airs—and I love it. To my office where work awaited and in the midst of computing my finances came news of a further increase in general prices. Now this is the evil of the day and occasions great outcry amongst the populace, as savings are depleted in value. But few appear to suffer unduly despite growing perturbation, and the shops report many sales. To my club for lunch for which I selected, at the suggestion of Master John Shaw, a sausage and Spanish onion served between two slices of bread, in the manner of the Earl of Sandwich, and found these unusual components well suited. In the billiard room did observe Master Wm. Gage dismaying his opponent, Master Rob't Tye, with prodigious feats of skill and dexterity, and I could not stay to witness the slaughter. Spent the afternoon at my work, which is made no lighter by the heat of the day and the attraction of the open air. A frugal supper, as befits a growing waistline and a diminishing wallet; and so, with a last look from my window, to bed.

* * *

FRIDAY 3RD—To me this morning comes word that Master Percy George, capably serving as mayor of the city these past years, has been chosen to stand for provincial office. And this I see as proof that honesty, good sense, common humanity and simple dignity will take a man far. And we could wish there were more like him. My lunch was a salad, with vinegar sauce and a touch of red pepper, followed by pastries in the Parisian fashion on which I did gorge too much. It is a man's pleasures, not his misfortunes, that cause his downfall. In the late afternoon to a social gathering to meet a group of journalists visiting from England the better to understand conditions in Canada. There did converse with divers guests, including Premier Johnson and his good wife, Master and Mistress Ted Sanderson, Master and Mistress Geoff Edgelow, Harold Nockold of The Times of London, Thomas Wisdom of the Daily Herald and many others of that goodly company. Later to my club for further talks and merrymaking and so to a Chinese establishment where we did partake of exotic foods of the Orient. Thence to bed, with dreams of trans-Atlantic airplanes and trans-Pacific dragons.

Reporter Sees Great Progress Made In Paris As War Wounds Heal, But Are Not Forgotten

By MICHAEL BARKWAY, Correspondent of Saturday Night and the Victoria Daily Times From Ottawa

THERE IS AN excitement and a magic about flying the Atlantic which neither the technicians nor the commercial promoters have quite managed to kill. Only yesterday it was magic enough to eat even a sandwich in flight. To fly the Atlantic was miracle enough without expecting to be comfortable as well. Now you are invited to fly the Atlantic for the sake of the meals that will be served to you.

Barkway

At least two European airlines advertise their seven-course champagne meals. And in the course of a flight which lasts a little more than 12 hours from Montreal direct to Paris, Air France manages to serve two of these splendid repasts. Since you also have to lose five hours during the flight, it is the sleep which goes short.

I took the precaution of setting my watch five hours ahead after taking off from Montreal: and after a large "lunch" I managed—not surprisingly—to go to sleep. But I was awakened at what my watch called one a.m.—and indeed was one a.m. by Paris time—to eat another big meal. By Montreal time it was eight p.m., and I suppose in that particular patch of air which we happened to occupy it was about ten p.m. But barely four hours later it was time for "petit dejeuner." Since I couldn't repeat the feat of going to sleep coffee was never more welcome.

Of the champagne argument for flying the Atlantic I can only say that if the whole affair is less sumptuous than the advertisements ask you to imagine, it is still very good. In heaven, I suppose, the reality will correspond to the copy-writers' most golden dreams. But how many copy-writers will be there to enjoy the blissful consummation?

The trans-Atlantic airport for Paris is at Orly, and it was specially good to land there because Orly field was where I landed in August, 1944. We had flown over from London in one of those uncomfortable but enduring U.S. Army Dakotas which seemed to be tied together with binder twine, but can't have been.

Taxi-ing in we dodged bomb-craters like a 19th Century lady dodging the puddles in 19th Century streets. The field was surrounded by the skeletons of bombed-out hangars. It was a scene of complete desolation. Today work is still going on to improve the airport. But the big runways are superb, and the terminal building is at least as good as anything we have in Canada.

It was good to get this early reminder of where Europe started from so short a time ago.

All through the Paris streets I have noticed tourists staring bewildered at the stone plaques which decorate so many walls as memorials to young men who were shot by the Germans in the "month of liberation" in 1944. They may now seem a little absurd.

INVALUABLE REMINDER

But if you can remember the emotions of Parisians—and indeed of all Frenchmen—at the time, if you remember the scribbled notice (always fronted by flowers) which these stone plaques have replaced, or the care taken by the Allies not to undermine the legend that Paris had liberated itself, if you remember these things the little stone plaques, like the renewed airport at Orly, are an invaluable reminder of the transformation that western Europe has undergone. And if we in North America could be more aware of this, we would be less impatient than we often are.

'Life Of The City Is Friendly And Kind'

By FRANK S. MORLEY, From Vienna

IN VIENNA I asked a prominent diplomat who had lived a long time in the country what the most striking fact about Austrian life was. He replied, "The recovery of the country. In 1946 there were no shops, no food. In 1951, food is abundant, shops are full and there is great activity in industry."

Indeed he was right. I had debated whether or not Vienna was worth getting into because of transport difficulties. My tour agency had been quite ignorant of the complexities of the problem and I could only arrange it with some considerable trouble but I will always be grateful that I did.

Vienna is a delightful city in one of the loveliest countries in the world. Normally there are two opera houses filled every night, a music-lover's paradise. The whole cultural life of the city is friendly and kind, much more so than are the Italians. The climate is not muggy, as is the Italian, and in comparing Rome with Vienna one is struck by the extraordinary cleanliness of the latter.

Vienna has its glories. It was designed extravagantly to be the capital city of a great empire. The streets are wide, with impressive boulevards. It is a city of statues, with one at every corner. There is nothing more magnificent in Europe than the gardens and rooms of the Schonbrunn palace. In contrast to Paris, where the French have allowed Versailles to deteriorate, Vienna loves the past and has kept her treasures with jealous care.

There are sectors in Vienna but, unlike Berlin, one may pass freely from one to the other except that it is very unwise to cross the Danube at night. There are also zone boundaries but one may pass from one zone to the other with proper credentials.

Marshall aid has pumped fresh resources into the whole country. I was amazed about this and officials were willing to agree that a good deal of it was being siphoned off into the Russian zone. They thought, however, that it was worth doing because the country remained a nominal unit.

As a matter of fact, quadrapartite control actually works in Vienna and Austria. There are regular weekly meetings of the occupying powers and there is no veto. In the event of a disagreement, a two-two vote is sufficient for a proposal to become law.

I had always thought of Austria as a poor country, but I learned it has enormous natural resources. The Nazi occupation, with all its faults, did develop these.

It is a curious fact that competition still exists despite nationalization. The banks, for example, are nationalized but fight each other keenly for credits.

The Austrian government keeps a rigid control on rents. It may seem hard to believe, but workers can obtain an apartment of two rooms for thirty schillings a month, $1.20 in Canadian money. Modern apartment blocks run for long stretches through the city, surely one of the greatest housing projects in the world. Better apartments with bath may be had for eighty schillings.

One Austrian worker told me his family had a nice apartment before the war for nine schillings monthly but now pay thirty. However, the wages of the head of the family increased from three hundred schillings a month pre-war to nine hundred today. Rents such as these help to make Vienna the cheapest capital in the world for the worker.

The Austrian is scared of war and is afraid of being thrown to the Russians. He believes war will come but hopes he will not be called upon to participate. Despite this inner fear, there are no signs of "war jitters." The Austrian goes his way enjoying life to the full, a thing for which he has an infinite capacity. Seated in one of the little Austrian restaurants or gardens, enjoying the world's choicest foods and listening to Viennese music, it is hard to realize that there is trouble in the world.

Yet when I passed on my travels out of the Russian zone I felt myself a much happier man. Freedom is wonderful.

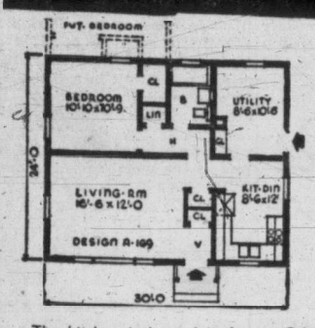

THE ANSELM was designed particularly for the couple. Its plan has just one bedroom but is arranged so another bedroom may be added without disturbing the exterior and using the present closets for a future hall.

If a second bedroom is to be added, the rear window becomes the door to the bedroom closet. A second window is added in the present bedroom.

The kitchen is located in front. Cabinets are arranged to leave dining space under the side window. There is no basement, the heating unit and laundry being located in a utility room adjoining the kitchen.

Closets are provided in each room and two for the hall. Included too, are a double glazed picture window and covered front entrance.

Frame construction is used throughout, with the first floor slab on a gravel fill, wide siding and asphalt shingles.

Overall dimensions of the Anselm are 30 feet by 24 feet. Area is 720 square feet, while the cubage totals 8,280 cubic feet.

For further information about THE ANSELM, write the Small House Planning Bureau, St. Cloud, Minn.

Heavy Crop Loss In Peace River

CALGARY (CP)—Hailstones so heavy that they stripped bark from trees fell recently in the Peace River district of northern Alberta.

N. D. McFarlane, agent at Beaver Lodge, about 30 miles west of Grande Prairie, has sent a detailed report on the storm to J. Glen Elder, chairman of the Hail Insurance Board. It was made public today.

Crop loss on 10,000 acres was almost 100 per cent, Mr. McFarlane said in his letter. Because the district had had hail only once before in 32 years, only 10 per cent of the crop was insured.

The storm hit July 26. At Rio Grande, near Beaver Lodge, "the fields look as if they had been over-grazed by large flocks of sheep.

"Windows were broken, bark stripped off trees, shingle roofs ruined and glass from the windows driven into the floor by an estimated 90-miles-an-hour wind. The people took refuge in the cellar."

Mr. McFarlan said hailstones were golfball size and covered fields to a depth of six inches.

Aiming Again At Free Press

BUENOS AIRES, Argentina (AP)—The government radio, voice of President Juan D. Peron, trained its fire today on La Nacion, only great independent newspaper left in the Argentina since the closing of La Prensa.

The radio blasted La Nacion for failing to join the pro-government press in denouncing Aug. 1 bombings on Argentine railways as alien-inspired.

La Nacion reported the explosions and also reported developments in the railway strike which has disrupted long-distance train service for the last four days. It made no editorial comment.

The pro-government press ignored the strike which has forced the government to draft railway workers throughout the country. These papers concentrated on the bombings which they said were acts of sabotage inspired by alien forces and anti-Peron politicians.

HOME GARDEN

by Hilda Beastall

While August is essentially summer with ample sunlight and warmth during the day, it is also a time of preparation for the colder months ahead.

Hilda

There is now a slight coolness in the air when the sun disappears over the hill, a warning that the house plants which stood in the partial shade of trees or shrubs all summer will soon need to be brought inside again.

See that the pots of the woody plants such as azaleas, heathers, oleanders, hibiscus and camellias are receiving plenty of water. The dry winds and continuous sun cause rapid evaporation of moisture, and a pot full of roots will need water twice a day if the plant is to thrive.

Some of these plants will enjoy a little of the top soil removed, replacing it with a trowel of fresh compost.

Be sure to have a well ventilated corner of the greenhouse, or sunroom, ready to receive the plants. They will not be happy if suddenly moved to a close atmosphere.

Zygocactus truncatus (the Christmas flowering cactus) should be kept well watered until September to ensure new growth and a balanced shape. When brought inside, it is given a month's rest with only sufficient water to prevent complete drying out. This sets the flower buds, and subsequent weak feedings of liquid fertilizer will develop them in time for the holiday season.

Other jungle types of cacti, such as the epiphyllums with their long flat leaves and enormous water-lily-like blooms, continue to receive plenty of moisture while outside in the shade. Watering must decrease as the weather becomes cooler, and be reduced to a minimum when they are brought back into the house or greenhouse for the winter.

Mates Will Honor Retiring Engineer

Matthew Lane, C.N.R. locomotive engineer who made his last run for the company Friday, will be entertained by his running mates at a farewell party and presentation in Duncan tonight before leaving for his home in West Vancouver.

He started with the company in Regina in 1912, worked out of Edmonton for 27 years, and in 1946 moved to the B.C. division of the company, working mainly on Vancouver Island.

R. A. Bell, transportation assistant in Victoria, congratulated him on his retirement as he stepped from his locomotive cab at Tyup after his last run.

Busy Beacon Hill Week

Beacon Hill Park activities this coming week include concerts Sunday afternoon and evening and Wednesday night, movies Thursday and an amateur show Friday night.

Bandmaster Harry Bigsby will conduct the park band from 3 to 4.30 Sunday afternoon, with John Dunbar, soloist.

In the evening from 8.40 to 9.45, the Canadian Scottish (Princess Mary's) regimental brass band will play under direction of Bandmaster H. Tamblyn, with the Y.M.C.A. Red Triangle concert party assisting.

H. Millar will lead the B.C. Electric Band in the weekly concert Wednesday at 8 p.m., sponsored by the B.C. Electric Co.

Movies will be shown Thursday at 9 p.m., under auspices of the Victoria Film Council and Victoria Park Department.

Fred Usher's Hometowners will stage an amateur show Friday at 8 p.m.

At Central Park, Friday at 8.30 p.m., dancing on the green will be held, under auspices of the Y.M.C.A. and Victoria Park Board. Music will be supplied by members of the armed forces. Recorded selections will also be given.

MILITARY ORDERS

8 A.A.O.R., R.C.A., C.A. (R.F.)

Tuesday — Personnel of 8 A.A.O.R., R.C.A., including the women's detachment, will parade at Bay Street Armoury at 2000 hours. All personnel present, except unit projectionists, will embus for A.A.O.R. training.

Projectionists

Practical training for unit projectionists will be held at 2000 hours on August 7, 10, 14 and 17, 1951. Qualified projectionists should attend to gain practical experience and hold their license.

BUILD YOUR HOME in the **Uplands**

Choose your Homesite now in Canada's Finest Subdivision
When sold out, Uplands cannot be duplicated
Beautifully Landscaped . . . Paved Streets . . . Ornamental Lighting . . . Boulevards . . . No Ugly Poles . . . Paid-Up Improvements . . . Fullest Protection in Your Investment.

For Full Particulars Call or Write MR. ANDREW WRIGHT

BOORMAN INVESTMENT CO. LTD.
616 VIEW STREET REAL ESTATE PHONE E 7126

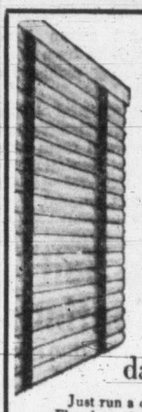

NOW! venetian blinds that wipe clean with a damp cloth

Just run a damp cloth over new Flexalum vinyl plastic tapes and spring-tempered aluminum slats—every speck disappears! Tapes never shrink, stretch, fade, fray. Slats snap into shape, refuse to chip, peel, crack, rust. 165 color combinations.

Guaranteed by Good Housekeeping

Phone for Free Estimate B 4821

Sun Ray Products Ltd.
2811 DOUGLAS ST.
Just Past the Fountain Circle

GEORGE H. BIRNIE
PLUMBING, HEATING and OIL BURNERS

Agents for

ESSO OIL BURNERS

ALSO

Iron Fireman Vortex Burner

Watt Boiler Burner Units
Rotary Crude Oil Burners

OIL TANKS AVAILABLE
Limited Quantity

For Further Information Call
GEORGE H. BIRNIE
2624 QUADRA STREET
Phone E 5311 — Night, E 9689

WESTROC WOOL
CERTIFIED INSULATION

Certified MATERIALS—certified WORKMANSHIP by Responsible Applicators—and the WESTROC CERTIFICATE—assure the best possible job.

Full particulars from:
WESTERN INSULATION COMPANY LTD.
576 West 1st Avenue, Vancouver, B.C.

AWNINGS! TENTS! SAILS!

Order your awnings now for the warm weather ahead. A good selection of colors to choose from.

Tents and Camp Cots to Rent
From 6x8x2 to 20x50x7

ADULTS' LIFEBELTS AND VESTS
CHILDREN'S LIFEBELTS AND VESTS
KAPOK BOAT CUSHIONS
SLEEPING BAGS
AIR MATTRESSES
AIR CUSHIONS
COLEMAN GASOLINE LANTERNS
CAMP FURNITURE

Irrigation Hose
The new efficient way of watering. All lengths from 20 to 50 feet.
8¢ a foot.

F. JEUNE & BRO. LTD.
Est. 1886
570 JOHNSON ST. PHONE G 4632

A Door Knob can "DATE" a Home

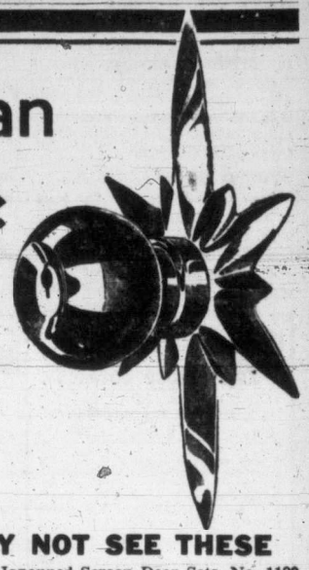

In building or remodelling there is real importance in the choice of builders' hardware. Nothing "dates" a home more. Here at M-W you'll find the locks, hasps and hinges that carry the stamp of quality modern design and charm.

IN ALL BUILDERS' HARDWARE

We have the selection and the stock from which to choose. From door knob to kitchen cabinet we can show you builders' hardware to harmonize with your ideas.

WHY NOT SEE THESE

Black Japanned Screen Door Sets, No. 1120. Each 89¢
Dull Brass Screen Door Sets, No. 1127. Each $1.03
Adjustable Nickel Screen Door Sets, No. 3059. Each $1.82
Adjustable Brass Screen Door Hinges, No. 3006. Each $1.64
Mallory Screen Door Holders, each 25¢

SPEAKING OF LOCKS
Drop in and see the new 300 series TEGCO lock and latch sets, they're new, they're different, in glass knob sets.

THE MOORE-WHITTINGTON LUMBER CO. LTD.
We're easy to find, turn west at the Rountain Roundabout, two blocks down Hillside.
E 7108 2614 BRIDGE STREET

DON'T DAMN THE MILLS
THEY BRING YOU MILLIONS

CROWE GONNASON COMPANY LIMITED
2324 GOVERNMENT STREET - E 7141
VICTORIA

★SAWMILLS ★PLANING MILLS ★SASH AND DOOR AND MILLWORK FACTORIES

LUMBER DOORS WINDOWS MILLWORK FANCY MOULDINGS
HARDWOOD FLOORING PANELS WALLBOARD MODERN HARDWARE

"OUR OFFICE IS A SHOWROOM"

Private School Standards High

All Around Training Object Of Curriculum

The private schools of Vancouver Island, well known throughout the world for their excellent scholastic standing, pride themselves on graduating students fit to take prominent places in any field of endeavor they might choose.

Although placing emphasis on all the newest aspects of education, they also expose students to the broad and fundamental background of classical literature, music and art that gives a proper perspective to learning.

Such a background, it has been found, also develops in the individual a sense of taste and values that will stay with him and add to his stature even in the most matter-of-fact pursuits of every-day existence.

"SOUND MIND"

The schools stress "a sound mind in a sound body." Along with the classroom studies goes a well-rounded athletic program.

Even the youngest students are sent out to the playing fields where they receive excellent instruction in games.

The retiring child who ordinarily would refrain from taking part in games is given confidence and encouragement, and is launched into an activity that would otherwise be lost to him for life.

Swimming and life-saving techniques, horseback riding, fencing and archery are a few of the activities found in the generally broad curricula of the schools.

SPORTS PROGRAM

Outstanding, though, are the competitive sports and track events, always looked forward to by the students. In these each pupil comes to enjoy the long practise required to excel, the exhilaration of actual competition, and the easy comaraderie of the locker room that can only be fully understood through the meduim of the playing field.

The schools have never failed in their aim of sending well-rounded men on to colleges and universities, and their records of their "old boys," who have made names for themselves in business, professions, and the armed services, more than prove the worth of their maintaining such high objects and ideals.

Popular Performers At Amateur Show

The first in the annual series of amateur hours brought the ever-popular Hometowners to Beacon Hill Park last night in a crowd-pleasing western style show.

Urge Congress Probe Of West Point Following Mass Dismissal Of Cadets

(From AP and UP Dispatches)

The dismissal of 90 West Point cadets for cheating in exams brought demands today for congressioanl investigation of the military academy—including its football activities.

Senator Milton R. Young (Rep., N.D.) urged Congress to probe the possibility that over-emphasis on football led to the breakdown in the academy's famed honor system.

Gen. J. Lawton Collins, army chief-of-staff, was reported to have blamed such over-emphasis Friday in telling lawmakers of the mass dismissals, largest in the academy's 149-year history. Senators said he hinted that a majority of the academy's game-winning football players cheated on exams because football practise cut down their opportunities to study.

West Point officials said the academy football team will play its fall schedule—win or lose.

FACULTY ABSOLVED

Army sources said no faculty members at West Point were involved.

The dismissed cadets were accused either of giving or accepting outside help to pass classroom tests during the past four or five years.

Senators said they were told 80 of the cadets had admitted breaking the honor code and that the others probably would face a court martial or special trial to determine the guilt. The army withheld the names of those dismissed.

The dismissals were made as "general discharge" rather than dishonorable discharge, which carries much greater stigma.

The army defined this as "discharge under honorable service satisfactory, soldier not qualifying for honorable discharge."

Some 1,600 to 1,700 cadets now at West Point were said to have been stunned by the action. The academy has a total enrollment of 2,520.

It was learned some of the cadets would take an examination and then pass on the qeustions to those taking it later, so they could cram for it.

No action was taken against graduates accused in the affair because they are commissioned officers. Many have seen combat and some have been killed in Korea.

ELIGIBLE FOR DRAFT

A selective service spokesman said the cadets who forgot the army's motto of "duty, honor, country" will be processed in "routine fashion" by their local draft boards. But he said since most are 18 to 23, without dependents and healthy they will be called up as "1-A."

The dishonored group have been called back here from nearby summer training camps for "final processing."

Few of their scornful fellow students know their identity, but those who do offered them only the haughty "silent treatment" in the wake of the 150-year-old academy's greatest scandal.

No Prosecutions In Raffle Tickets

Attorney-General Gordon Wismer said Friday there will be no prosecutions in the sale of raffle tickets for the Penticton Peach Festival as threatened earlier.

Officials of the festival had voluntarily suspended the raffle when advised by legal counsel it was contrary to the Criminal Code, the Attorney-General stated.

Soap Box Derby Entry Blank In Today's Times

Approximately 100 Victoria and other Vancouver Island youngsters anxious to match their sleek little racers in the sixth annual soap box derby here Labor Day can enter immediately by filling out the application blank printed in this issue of The Victoria Daily Times.

Entry forms must be mailed to R. H. Abbott, 135 Bushby Street, chairman of the race committee handling the meet for the sponsors—Knights of Pythias, Wilson Motors and The Victoria Daily Times.

"We can expect a good entry list," Mr. Abbott said today. "Every night for the last two weeks I've had telephone calls from boys asking when they can make their entries for the race."

The speedway classic in miniature will begin at 9 a.m. Labor Day. Cars will start on a ramp at the top of Yates Street Hill and coast to the finish line between Cook and Vancouver Streets.

Indications are that boys who have raced in previous years and still come within the age limit will be entered. In addition, a good many lads have partly finished cars that they hope to have completed in time for "Derby Day."

Most interest will centre around the Class A cars, built to specifications of the All-American Soap Box Derby, and which are called "soap boxes" by custom only.

There will also be a contest for the Class B cars, which follow tradition of a box on wheels and do not meet the requirements for the higher class. According to the committee, anything that has four wheels and is found safe to operate is eligible for Class B.

Milk Board Plan Hearing On Bid For Price Boost

In response to an application by Vancouver Island Dairymen's Association, hard hit by the summer's drought, B.C. Milk Board will hold a public hearing Aug. 13 at 10 a.m. at the K. of P. Hall, 723 Cormorant Street, to consider an increase in the wholesale price of fluid milk.

Board chairman E. C. Carr conferred in Victoria Friday with Department of Agriculture officials and representatives of producers' groups.

"We know we have a good case to present," said Henry Robinson, association secretary. "Since it is a public hearing I hope there will be a good attendance. We want everyone in the city to know what we are up against."

The way feed, pasturage, and labor conditions are at present, he said, farmers must either "get a fair price or there will be no milk this winter."

No price was mentioned in the application, but it is understood the dairymen will seek at least a 20 per cent boost in the price received from the wholesaler. This would raise the $5 for 10 gallons to $6.

Producers have shown that to pay wages of $1.05 per hour milk must be sold at well over even the $6 rate.

According to mainland reports, where similar drought conditions are suffered by Fraser Valley producers, it is expected the canned and powdered milk industry will be seriously affected, since most of the reduced milk supply is needed for the whole milk market.

Attention was drawn to the dairymen's plight in a series of reports in the Times last month, which pointed out that due to adverse conditions production of operating farms had fallen off, herds were being sold at an alarming rate, crops of winter importing feed for the coming importing feed fo rthe coming winter would be too much for producers to meet at present milk prices.

NURSERY SCHOOL FOR LITTLEST ONES

'Getting Along' Important Point

Let us see what a good nursery school can do for you and your child. A nursery school caters to children of pre-school age, that is from two to five years—very important years in the child's life. What a multitude of things there are to be learned; what very busy little people they are.

One of the most important things they must learn is to get along with other children. To learn this the child must have the companionship of others of his own age.

The nursery school does provide such a group and what is even more important, provides it under constant supervision by trained people.

Secondly the child of this age needs a wide variety of play materials. In the nursery school he will find ample choice of materials for both indoor and outdoor play, under supervision that in no way hampers his choice.

Thirdly, before going to the regular school, he should learn to take care of himself and his physical needs. The home is such a busy place that often it is expedient to do things for the child which he should be learning himself, but at the expense of time and patience while he learns. In the nursery school, with equipment built to his size he is gradually taught to take responsibility for all these things himself.

The fourth thing that the nursery school includes in its schedule is the help in training the child, which is given to parents through the discussion groups. With your child in a nursery school for a few hours every day, both of you acquire a freshness and uplift, especially if there is a still younger child in the home. The older child has a sense of new importance and a wealth of new experiences to bring home to you. With his newly-acquired skills you will find him more able to amuse himself alone or with others. The nursery school is not taking your child away; it has no desire to take the place of the home but rather to work with you and to help you do the best for your child.

Damage Suit Must Continue

LOS ANGELES (UP) — Defendants in a slander suit brought by playwright Emmet Lavery for $1,000,000 failed today to have a final $200,000 claim thrown out of court, after the rest of the complaint was dismissed.

Superior Judge Arnold Praeger denied a defense motion to throw out the claim for damages Lavery said was done to his play, "The Gentleman From Athens" as a result of a broadcast by Mrs. Lela Rogers, mother of actress Ginger Rogers.

Mrs. Rogers, who gave the radio speech Sept. 2, 1947, is one of eight defendants in the suit. She termed the play "un-American propaganda."

Defense attorneys urged dismissal of the claim for damages on grounds it was impossible to fix the value of a literary property until it has proven itself. Attorney Pat A. McCormick said Lavery's play had only a five-day run on Broadway.

The jury would have to determine the state of the theatre going public to determine damages, McCormick said. "If it were possible there would never be a flop on Broadway," he stated.

Claire Given Time For Wedding Plans

MILAN, Italy (AP)—Police today renewed Claire Young's permit to remain in Italy, the day before its expiration.

The blonde, 21-year-old Chicago girl thereby won time to make arrangements to wed Liciano Negrini, former Roman Catholic priest, whom she followed to Italy a year ago.

Claire's permit was renewed for three months.

Claire and the 43-year-old Negrini left the foreigners' bureau in Milan's central police station beaming.

Claire said, "Finally I got it. Now I can sleep nights."

Westerham School Offers Kindergarten Facilities

Kindergarten children, pre-primary groups and Grades I and II may find a happy field of young endeavor at Westerham School on Cranmore Road.

This school, which began its career as a kindergarten, is now being expanded to accommodate also Grades I and II. In response to many requests by parents, Miss Elvidge has decided to increase the scope of the school and a new residence is being built so that extra classrooms will be available at the school.

Specialized certificated teachers of wide experience will conduct the various activities and it is felt that a first-class foundation school will result in a realization by small children that school life can be happy and satisfying. Music, singing, dancing, handwork and physical training as well as the usual school subjects will engage the energies of the various groups and the children should be well qualified to take their places in the higher grades when the time comes to proceed to bigger schools.

Margaret's Beau Rumored To Be Wallace

LONDON (Reuters) — London gossip writers veered toward the name of Billy Wallace as Princess Margaret's husband-to-be today with the announcement that he has been invited to her 21st birthday, Aug. 21.

And they have been dating pretty steadily in recent weeks, newspapers pointed out.

Wallace, 24, is the son of the late Capt. E. Wallace, a government minister. His mother now is married to Herbert Agar, the United States author.

Royal romance rumors spring up each year as another birthday rolls round. This year the three most often mentioned are Wallace, the youthful Scottish Earl of Dalkeith and Lord Ogilvie.

But today's announcement put Wallace in the lead.

School and Kindergarten
2559 CRANMORE ROAD
PHONE E 1517
Principal
MISS KATHLEEN ELVIDGE
Boarding School for Little Girls
New Term commences Sept. 4
Extended Hours by Special Arrangement
Miss Elvidge has pleasure in announcing that the scope and premises of the school are to be extended and that, beginning with the Sept. term, in addition to Kindergarten groups, Forms I and II will be enrolled, to be conducted under a certificated teaching staff.

Greater Victoria Nursery School Incorporated
2164 OAK BAY AVENUE
B 3323
A well-equipped Nursery School, run according to modern and up-to-date methods of Nursery Education, administered on a co-operative system with an elected president and executive committee.
This school offers, supervised play periods indoors and out of doors with a wide variety of materials; music and story periods; supervised routines to including, washroom, cloakroom, mid-morning rest and nourishment.
HOURS: 9.00 to 12.00. Monday to Friday for children 2 to 5 years of age. 1.30 to 4.00. Monday to Friday for children 5 to 6 years of age.
The school operates for 11 months of the year, from September to July.
SUPERVISOR: Miss P. E. Atwood (Teacher's Cert.; National Froebel Union, Eng.); (Institute of Child Study, Toronto, Ontario.)
Assisted by a staff of three, permanent, experienced assistants.
Next session will start Tuesday, September 4 at 9.00 a.m.
The supervisor will be at the school on August 30 and September 1, from 9.00 to 12.00, to interview parents and take applications.

ST. ANN'S ACADEMY
VICTORIA, B.C.
RESIDENTIAL AND DAY SCHOOL FOR GIRLS
With High Ideals for Christian Womanhood
CLASSES INCLUDE UNIVERSITY ENTRANCE AND SENIOR MATRICULATION
COMMERCIAL DEPARTMENT: Complete Business Course, Secretarial Studies for Matriculants; Thorough Preparation for Civil Service Examinations
MUSIC DEPARTMENT: Students Prepared for Royal Academy (London, Eng.) and Royal Conservatory of Music of Toronto Examinations
For Particulars Apply to SISTER SUPERIOR, G 5521

ST. MARGARET'S SCHOOL
VICTORIA, B.C.
Founded 1908—Incorporated Under the Societies Act of B.C.
RESIDENTIAL AND DAY SCHOOL FOR GIRLS
Kindergarten to Matriculation
All Prescribed Academic Courses, Home Economics, Music, Drama, Art and Handcraft
Full Athletic Program including Riding and Swimming
Prospectus on Application to the Principal
MISS H. M. PEARCE, B.A.
Fall Terms Begins
September 10 for Boarders - September 11 for Day Pupils

MODERN BUSINESS DEMANDS MODERN TRAINING
ROYAL BUSINESS COLLEGE
G 6016

There's BETTER PAY
FOR THOSE WHO TRAIN
COURSES OFFERED IN
Stenography
Civil Service
Higher Accountancy
Business Administration
Office Machinery
Railway Telegraphy
Employers demand the grounding in efficient modern business methods that we offer.
SPROTT SHAW
SCHOOL OF MODERN BUSINESS
Douglas at Broughton
Victoria's Own Business Training H.Q.

UNIVERSITY SCHOOL
VICTORIA, B.C. — Founded 1906
RESIDENTIAL DAY SCHOOL FOR BOYS
Grades III to XIII
CADET CORPS, HEATED SWIMMING TANK
12 ACRES PLAYING FIELD
For Prospectus and Information apply:
Headmaster J. J. Timmis, M.A. (Oxon)

Royal Roads Kindergarten, Esquimalt
Corner Lampson Street and Greenwood Avenue
AUTUMN TERM COMMENCES SEPTEMBER 10TH
Hours: 9-12 A.M. • Terms: $10 Per Month
For further information please phone Garden 9208

B.C. Independent Schools' Assoc.
The following schools, members of the association, will reopen in September. Please communicate direct with the Principals, who will be pleased to send full particulars.
Honorary Secretary, MISS M. ASHWORTH
1712 Beach Drive

Glenlyon Preparatory School
FOR BOYS
1701 Beach Drive, Victoria
Residential and Day School for Boys, Ages 7 to 14
Reopens September 11
Headmaster: J. Ian Simpson, M.C., M.A.

Qualicum Beach College
Boarding and Day School for Boys Primary to Matriculation
Situated in Fine Location on the Waterfront.
For Prospectus Apply to Headmaster

St. Michael's School
Day and Boarding School for Boys Est. 1910
Next Term Starts September 12
School, Windsor and Roslyn Phone G 6050
House, 1231 Victoria Avenue Phone E 5767
K. C. Symons, M.A. (Oxon.)

University School
Founded 1906
Residential and Day School for Boys

St. Christopher's School
CURRIE ROAD, OAK BAY
Preparatory School for Boys and Girls, Ages 5 to 9 Years
Headmistress: Miss G. M. Edwards Peterborough College, England
Phone E 6912

Queen Margaret's School
DUNCAN, V.I., B.C.
Country Boarding School for Girls Beginners to Matriculation—Own Chapel, Swimming Pool, Farm, Ponies
MISS N. C. DENNY, A.R.R.C.
MISS D. R. GEOGHEGAN, B.A.

St. Margaret's School
VICTORIA, B.C.
Residential and Day School for Girls
Kindergarten (Boys and Girls) to Matriculation
Fall Term, September 11
Miss H. M. Pearce, B.A., Principal
Phone G 2614 Phone E 8012

Norfolk House School
VICTORIA, B.C.
Kindergarten to Matriculation Home Economics Class
Reopens Tuesday, Sept. 11
Headmistress: Miss D. W. Atkins, M.A. — Garden 3794

Malvern House School
1024 Richmond Avenue
Established 1923
Preparatory School for Boys
Day and Boarding
For Prospectus Write School Residence, 965 Foul Bay Road
Phone Nos. E 3661 - G 1890 - E 9433
Fall Term, Tuesday, Sept. 11
Boarders Returning September 10

Shawnigan Lake School
Vancouver Island
Boarding School for Boys
Fall Terms begins Thursday, Sept. 13
Headmaster: C. W. LONSDALE

EATON'S
The Store for Young Canada
Outfits the Private School Student

Girls . . .
Blazers—green, red, navy
Tunics—navy
Berets—navy, green, red
Shirts—white
Shorts—green, navy
Navy Bloomers
Girdles—black
Skirts—navy
Crests
Knee Socks—navy, wool and cotton
Ankle Socks—in red, navy and white

Boys . . .
Grey Flannel Suits
Grey Flannel Long Pants
Grey Flannel Knickers
Grey Flannel Shirts
Grey Broadcloth Shirts
Grey Worsted Jerseys
Blue Worsted Jerseys
Navy Gabardine Coats
Navy Eton Caps
Bathing Trunks
Pyjamas
Underwear
Grey Knee Socks
Boys' and Girls' Dress and Play Shoes

T. EATON Co OF BRITISH COLUMBIA LIMITED

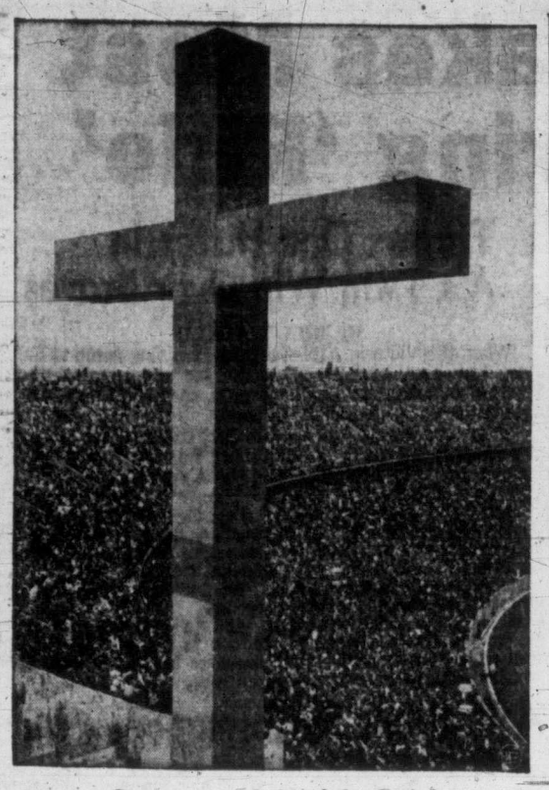

Germans United In Faith

A huge cross stands over the Olympic Stadium in Berlin, symbol of the faith that drew 300,000 lay and clerical delegates from all parts of Germany for the third post-war Evangelical Church Congress. It was the largest religious gathering in Germany since the war ended. The body voted to condemn Communist infiltration of youth and forced labor in the Soviet zone.

WEEKLY SERMON

Paul's Message Valid

When Saint Paul wrote to Timothy (II Timothy 2.15): "Study to show thyself approved unto God, a workman that needeth not to be ashamed," he was probably referring to Timothy's work as a Christian leader "rightly dividing the word of truth."

But Paul would undoubtedly have applied the same principle to all work in the business of earning a living, or perhaps one should say more properly earning the right to live. Paul thought that everything should be done to the glory of God (I Corinthians 10:31), and he was very specific on the matter of earning the right to live.

Paul reminds the Christians that they were members one of another. He said that the strong should serve the weak, and that all Christians should by love serve one another. (Romans 15:1; Galatians 5:13).

But when he saw certain unworthy ones taking advantage of the good will of others, and using these fine Christian principles of brotherly love, not to serve and do their part, but to infringe upon the work of others, he was blunt and decisive. If a man did not work, he said, neither should he eat. In the Christian economy everyone should help his brother, but there was no place for loafers.

That was a sound principle; but what Paul did not foresee was the situation in a modern complex society when, in periods of deep depression, many who asked only for work and self-help, were unable to find it.

What would Paul have had to say about this? I do not know; but I do know that all the problems associated with work, unemployment, and living, are moral and spiritual problems, with which Christian teaching and principles have much to do. Those who, for various reasons find themselves dependent upon relief, are by no means either unworthy, dishonest, or indigent. Probably this is true of the great majority of the needy, and the actually lazy and indigent bring unjust criticism upon measures inherently humane.

At the foundation of all welfare, individual and social, is character. The very conditions of life today are character-testing, and the only character that stands the test is the character built upon the ancient Judaic and Christian standards of integrity, regard for others, and devotion to the commonweal.

These things need emphasis in every local community and in our national life.

Missing C.P.A. Airlift Plane Trail Dimming

VANCOUVER (CP) — The trail of a missing Korean airlift plane grew cold today.

But search officials said they have no intention of giving up the hunt yet. "We never actually give up hope," one said.

The Canadian Pacific Airlines plane with 38 aboard vanished two weeks ago today somewhere over the Alaska Panhandle, the jagged strip of mountain and fjord which hooks south from Alaska proper.

The latest two of six clues turned up Friday when an Alaska Coastal Airlines pilot said he and his passengers saw a yellow life raft and a fisherman reported finding a case of army rations.

Fog prevented a U.S. coast guard cutter from searching for the life raft last night. A plane was to pick up the army rations and take them to search headquarters at Juneau, Alaska, for inspection.

The other four possible leads were traced down and discarded. Weak distress signals stuttered out of the north the day after the plane's disappearance. But their source could not be determined and searchers said they doubted that the SOS. came from survivors.

A little more than a week later, a shoe was found washed up on an Alaska beach, it turned out that it had been thrown overboard from a fishing vessel.

Early in the week, a trucker reported he had seen what looked like a plane's wreckage high on a maintainside. An air check showed it to be a glacier.

Some 30 planes have been searching every day since the plane disappeared. These include aircraft of the U.S. Air Force from Alaska and Washington state, R.C.A.F. planes from Whitehorse, Y.T., Prince Rupert, B.C., and Vancouver, and C.P.A. planes.

Two U.S. coast guard cutters have probed inlets along the panhandle as well.

Still—nothing.

Poultry Flocks Being Vaccinated

Vaccination of B.C. poultry flocks against dreaded Newcastle disease is continuing at a fast pace, it was learned today from government agriculturists.

Only one case of the disease was reported in the past week.

In the six days 55 poultry flocks, conatining 23,628 chickens, and two turkey flocks, containing 900 birds, were vaccinated.

The disease, which wiped out a large section of the poultry industry in B.C. last year, is continuing to give trouble in the neighboring province of Alberta.

DR. C. M. KERR WILL RETIRE TO COMOX

Duncan Minister Leaves In Month

DUNCAN—Dr. Colin Mackay Kerr, minister at St. Andrew's Presbyterian Church here for the last two years, has announced he will retire at the end of this month to a home at Comox.

Educated at Aberdeen University and in Berlin, Marburg, and Jena, he taught at the University of Calcutta and was a chaplain in the Indian Army before returning to Scotland. In the First World War he served with the artillery and engineers, later becoming a chaplain.

Dr. Kerr came to Canada first in 1926, and returned to Scotland at the outbreak of war. In 1944 he came back to Canada, and after serving at Melbourne, Que., took his post at Duncan.

Ald. Christie Ill

Ald. Margaret Christie, admitted to Royal Jubilee Hospital Thursday night suffering from laryngitis, is expected to remain in hospital several days, her daughter, Mrs. W. H. Wilson, 80 Howe Street, said today. Her doctor has ruled that no visitors will be allowed.

NEWS OF CITY CHURCHES

Guest Clergymen Occupy Pulpits Of Many City Churches In August

Marking the start of a Summer vacation period for several city clergymen, distinguished guests will occupy pulpits here tomorrow and through August.

Guest preacher at St. Andrew's Presbyterian for the month will be Rev. Paul Stirling, B.D., minister of St. Andrew's Church, Toronto.

This is Mr. Stirling's first visit to the city. He is a son of the manse and was born in Scotland.

After graduation from the University of Edinburgh, he served there for a time as assistant to Dr. George Macleod at St. Cuthbert's. In 1929 he was appointed to His Majesty's Indian Ecclesiastical Establishment and served with the Camerons, Argylls and Cameronian Regiments until 1939.

Until his appointment as pastor of St. Andrew's, Toronto, he served as minister of Trinity Parish Church, Coatbridge.

* * *

Guest preacher at Metropolitan United during the month of August will be Rev. Allison Rogers, O.B.E., B.D., of Welland United Church, St. Catherines, Ont.

* * *

First Baptist Church will welcome E. Y. P. Simpson, associate professor of church history at Berkeley Baptist Divinity School, Berkeley, California. Mr. Simpson, a New Zealander, will preach at the Sunday morning service.

REV. A. A. ROGERS

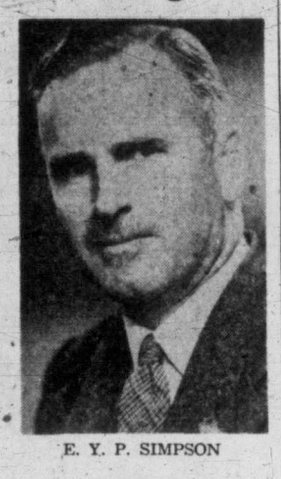

E. Y. P. SIMPSON

* * *

Supplying the pulpit at Fairfield United Church during the August furlough of the minister, Rev. William Allan, will be Rev. A. M. Angus and Rev. R. Stevenson, both retired ministers well known to the Fairfield congregation.

* * *

Other ministers relieving regular church incumbents tomorrow are Rev. T. G. Griffiths, who will speak at Oak Bay; Rev. J. F. Kunkel, Grace Lutheran; Rev. Garfield Rees, Centennial United; Rev. Richard Standerwick at Emmanuel Baptist, and Rev. A. Bell at Glad Tidings.

* * *

The Anglican community will hear Rev. R. F. Hettlinger, dean of the residence at Wycliffe College, Toronto, at Christ Church, for the 11 a.m. Choral Eucharist and at St. George's, Cadboro Bay, for Evensong. At St. Mary's Dr. Stannage Boyle will preach at Matins and Rev. Hugh Percy will continue his ministry at St. John's, both morning and evening.

BEDTIME STORY

by Thornton W. Burgess

Strange as it may seem 'tis true
Silence sometimes shouts to you.
—Old Mother Nature.

Striped Chipmunk was singing. Yes, sir, he was singing. Anyway he called it singing. He was expressing his happiness with his voice, and if that isn't singing what is it? It wasn't musical like the songs of the birds. It wasn't what you would call sweet, but in its way it was just as good to hear as the happy singing of the feathered folk.

Striped Chipmunk was sitting on the old stonewall between the Old Orchard and the Green Meadows. He loves the old stonewall. He never feels wholly comfortable when he is away from the old sonewall. He loves to pop in and out between the stones. He knows every opening for the whole length of the old wall. Somewhere down underneath that wall is the doorway to his home in the ground. It is secret. It is a secret that only he and Mrs. Chipmunk know. There is no more precious secret for very little folks than that of their home.

Happiness is catching. In this respect it is like the whooping cough and the measles. Striped Chipmunk had been out and about ever since jolly, round bright Mr. Sun had started his morning climb up in the blue, blue sky. He had had a good breakfast. It is always well to start a day with a good breakfast. It is the foundation of a day's happiness. Now with nothing to do Striped Chipmunk was telling all the Great World how good he felt and how happy he was. He had reason to be happy. Down in that secret home was another secret. It was the most precious kind of a secret. Can you guess what it was? Of course you can. Little Mrs. Striped Chipmunk was Mother Chipmunk now. Indeed, she had been a mother for some time. In the snug little nursery down in the ground were four babies whose eyes were not yet open. Mother thought they were the most beautiful babies in all the Great World. Of course, this doesn't mean that they were. All mothers think that of their babies when they are very little. And so they are in a mother's eye although they may be the homeliest babies in all the Great World in the eyes of other people. You will find that what anything looks like largely depends on who is looking at it.

Striped Chipmunk didn't have much to do with the babies, but he knew they were there with their mother and that was sufficient. So he was happy and he just had to sing his happiness. It is a pity that there are not more people like Striped Chipmunk to sing their happiness to the Great World. There is not enough singing. There is no more successful way of sharing happiness than in song.

Now Striped Chipmunk has neighbors in the bushes beside the old stonewall, feathered folk who nest there or just visit there every day. Some of these were singing now. There was happiness and joy the whole length of the stonewall. It was a joyful chorus with Striped Chipmunk a sort of leader of it. Anyway, that is how it seemed to Farmer Brown's Boy who was listening.

Suddenly the harsh voice of Sammy Jay crying "Thief, thief, theif!" broke into that happy chorus. Instantly there was silence. Not a voice was to be heard. It was silence that could be felt, or so it seemed. It was a stillness that fairly shouted "DANGER!" Of course, it didn't truly shout, but the meaning of that sudden stillness was as well understood as if it had truly shouted.

All the tongues along the old stonewall were still. All the ears along the old stonewall were listening. All the eyes along the old stonewall were watching. Such a stillness!

The next story: What Watching Eyes Saw.

He loves the old stonewall.

CHURCH—NOTICES

CHRISTADELPHIAN

Christadelphian, Royal Bank Hall, corner of Fort and Cook Street. Sunday morning, 11.

Christadelphian Central, Orange Hall, 725 Courtney Street. Morning meeting, 11 o'clock. Lecture, 7.30 p.m.

GOSPEL HALLS

BETHESDA GOSPEL HALL, COR. OAK Bay Avenue and Davie Street; Sunday School, 10 a.m.; Breaking of Bread, 11.30; Gospel service, 7.30 p.m., speaker, Mr. P. W. Petter. Wednesday, 7.30 p.m., prayer and ministry.

Oaklands Gospel Hall, Cedar Hill at Hillside.
Sunday—
10.00 a.m.—Sunday School and Bible classes.
11.30 a.m.—Worship and remembrance meeting.
7.30 p.m.—Regular Gospel service, speaker, Mr. S. Anderson.
Thursday—
8.00 p.m.—Prayer and Bible study meeting.

VICTORIA GOSPEL HALL, 935 PANDORA Avenue. 11 a.m., worship and Breaking of Bread; 9:30 a.m., Sunday school; 7:30 p.m., Gospel service, speaker, Mr. William Dawes. Tuesday, 8 p.m., Bible reading. Thursday, 8 p.m., prayer meeting.

ESQUIMALT FOURSQUARE CHURCH, 891 Esquimalt Road, near Head Street. Services: 10 a.m., Sunday school; 11 a.m., Fellowship; 7.30 p.m., Evangelistic; Wednesday, 8 p.m., Bible study; Friday, 8 p.m., Crusaders.

SPIRITUALIST

FIRST UNITED SPIRITUALIST CHURCH, K. of P. Hall, 723 Cormorant Street. Sunday, 7.30 p.m., guest speaker, Rev. Edith Mayell; messages, Mrs. T. Allan; soloist, Mrs. L. McDonald.

LATTER DAY SAINTS

The Church of Jesus Christ of Latter Day Saints, 804 Kings Road. Sunday School, 10 a.m. Evening service, 7:30 o'clock. Phone Beacon 1965. Everybody welcome.

CHURCH OF CHRIST

CHURCH OF CHRIST, 1620 FERNWOOD Road. Sunday service, 10.15 a.m. Bible study 11 a.m., Breaking of Bread, followed by preaching; 7.30 p.m., evening service. Bible study, Wednesday evening, 7.30

SOCIETY OF FRIENDS

Society of Friends (Quaker), 1831 Fern Street, off Fort. Sunday meeting for worship, 11 a.m. Visitors are welcome.

CHURCH OF THE NAZARENE

Church of the Nazarene, Hillside and Graham. Sunday school 10 a.m. Morning worship, 11 a.m.; Evangelistic service, 7.30 p.m. Pastor M. Westmacott. Beacon 6824.

LUTHERAN

Hope Lutheran Church (Mo. Synod), "A Church of the Lutheran Hour," Princess Avenue and Chambers St. (off Cook St.). Sunday school at 10 a.m. Divine service at 11 a.m. Rev. L. H. Gierach, pastor.

ANGLICAN

ST. JOHN'S, COLWOOD—Holy Communion, 11 a.m.

ST. MATTHEW'S, LANGFORD—Holy Communion, 8 a.m.; evensong, 7.00 p.m. Vicar, the Rev. H. J. Jones.

Peace Conference

WASHINGTON (AP) — The state department reported today that 22 countries have either formally or informally accepted invitations to attend the Japanese Peace Conference opening at San Francisco Sept. 4. A total of 51 countries in addition to Japan and including the United States and Britain is eligible for the conference. Russia has not yet responded to its invitation.

Raold Amundsen, first to discover the South Pole in 1911, also reached the North Pole in 1926, or 17 years after Admiral Peary.

Anglican Services

Christ Church Cathedral
Eleventh Sunday After Trinity
Holy Communion 8 a.m.
Holy Communion 10 a.m.
James Bay Hall
Choral Eucharist 11 a.m.
Preacher Rev. R. F. Hettlinger
Evensong, 7.30 p.m.
Preacher, The Dean

ST. JOHN'S
QUADRA, NEAR PANDORA
8.00 a.m.—Holy Communion
11.00 a.m.
Morning Service and Communion
"Living Life to the Full"
Organ Preludes at 7.10 p.m.
7.30 p.m.—Evensong
"MOTIVE"
The Rev. Hugh Percy will be the Preacher at Both Services
Sunday School at 11.00 a.m.

St. Mary's Church
ELGIN ROAD, OAK BAY
Holy Communion—8.30 a.m. and 12 Noon
Matins and Sermon—11 a.m.
Preacher: Dr. Stannage Boyle
Evensong and Sermon—7 p.m.
Preacher: Ven. Archdeacon Nunns
No Sunday School
Holy Communion, Thursday, 10.30 a.m.

ST. GEORGE'S
CADBORO BAY
8 a.m.—Holy Communion
11.00 a.m.—CHORAL EUCHARIST and SERMON
REV. WILLIAM HILLS, B.A.
7.30 p.m.—EVENSONG and ADDRESS
DEAN R. F. HETTLINGER, M.A.
Wycliffe College, Toronto

St. Barnabas' Church
Corner Cook and Caledonia Ave.
Eleventh Sunday after Trinity
8 a.m.—Holy Communion
11 a.m.—Sung Mass
7.30 p.m.—Evensong
DAILY
Holy Communion at 7.30, except Wednesday at 6, Friday at 9.30
Acting Rector: Rev. H. H. Creal

ALLIANCE TABERNACLE
YATES ST. near Cook
REV. R. F. MERRILL, PASTOR
9.45 a.m.—Sunday School
11.00 a.m.—The Lord's Supper
★ 7.30 P.M. ★
EVANGELISTIC RALLY
Another great Sunday evening with special gospel music and singing. The Pastor speaks on the subject: "What Will Happen at the Great White Throne?" Hear this important prophetic message. God is blessing . . . numbers are attending. Doors open at 6.30 p.m.

★ **Summer Park Church Services**
The Shantyman's Christian Association will conduct the meeting this week.
SUNDAY, 7.30 P.M.
BEACON HILL PARK
All Welcome — No Collection

SHANTYMEN'S SERVICE

The popular series of outdoor services being conducted in Beacon Hill Park will be under the direction of the Shantyman's Christian Association tomorrow.

The mission, which serves the spiritual need of mariners on the Pacific coast, will supply the speaker and lead in singing hymns long loved by sailors the world over.

The service commences at 7.30.

Friedrich Wilhelm Bessel, German astronomer who died in 1846 published a catalogue of 3,222 stars.

CHURCH OF OUR LORD
REFORMED EPISCOPAL
Humboldt and Blanshard Sts.
REV. J. G. BROWN, M.A., D.D.
11 a.m.—Holy Communion and Sermon
7.30 p.m.—Evensong and Sermon
Guest Preacher: Rev. Professor W. A. Irwin, Ph.D., Southern Methodist University, Dallas, Texas.

Kingdom Ministry
(BRITISH-ISRAEL)
Leader: Mr. A. A. FRYER
Speaker: MR. TOM JOLLY
Pianist: MISS E. JAMES
"BEHOLD, I COME QUICKLY!"
SUNDAY, 7.30 P.M.
NEWSTEAD HALL, 734 Fort St.
COME AND BRING A FRIEND
ALL WELCOME

First United Church
Corner Quadra St. and Balmoral Rd., Victoria, B.C.
Rev. Moir A. J. Waters, B.A., B.D. Minister
Rev. Douglas B. Carr, B.A., B.D. Assistant Minister
Directors of Music
Mr. and Mrs. J. Roberto Wood
11 a.m.—"Casting Our Anchors"
7.30 p.m.—"Whistling While You Work"
Rev. Douglas B. Carr at Both Services
Morning and Evening Soloist: Irene Nash
Deputy Organist, Charles Palmer, M.A. (Oxon), A.R.C.M., A.R.C.O.
This Church is fitted with Hearing Aids
ALL ARE WELCOME

Metropolitan UNITED CHURCH
Cor. Pandora Ave. and Quadra St.
Minister: Rev. A. E. Whitehouse, B.D., D.D.
Organist and Choirmaster: Edgar Holloway, L.R.S.M., A.T.C.M.
Summer Guest Preacher
The Rev. A. Allison Rogers, O.B.E., B.D., of Welland United Church, St. Catharines, Ontario.
11:00 A.M. — "The Quest For Jesus."
Soloist: Miss K. Paulin
7:30 P.M. — "What About Our Reserves?"
Soloist: Miss K. Paulin
Guest Organist: Mrs. J. E. Brown
Nursery Department of Church School in session during August, at 11 o'clock.
VISITORS WELCOME

FAIRFIELD UNITED CHURCH
Five Points Pastor: Rev. W. Allan
Organist: Charles Palmer, A.R.C.O.
Assisting: Faith Keifer
10.00 a.m.—SUNDAY SCHOOL
11.00 a.m.—Rev. A. M. Angus
7.30 p.m.—Rev. R. Stevenson
Visitors Cordially Invited

Centennial United Church
Gorge Road, near Government Street
Guest Speaker: Rev. H. Garfield Rees, B.A., of Brandon, Manitoba
11 a.m.—Public Worship
Soloist: F. Snowsell
7.30 p.m.—Public Worship
Soloist: Jean McCormick
11 a.m.—Sunday School

OAK BAY UNITED CHURCH
Mitchell and Granite
Guest Preacher: Rev. T. G. Griffiths
Director of Music: Laurence King
11 a.m.—"More Than Conquerors"
Soloist: Mr. J. Griffths
7.30 p.m.—"Look Up, Lift Your Heads"

GRACE LUTHERAN CHURCH
Blanshard and Queens
Pastor: Rev. Ernst H. Nygaard
11.00 a.m.—Morning Vespers
Guest Preacher, REV. J. F. KUNKEL
Duet: "He Is Mine," Mrs. Frances Fuller and J. W. Buckler
Sunday School, 9.45 a.m.

First Church of Christ, Scientist
CHAMBERS ST. and PANDORA AVE.
A Branch of The Mother Church The First Church of Christ, Scientist in Boston, Massachusetts
SUNDAY SERVICES
11 A.M. and 8.00 P.M.
Subject: "LOVE"
SUNDAY SCHOOL 11 A.M.
TESTIMONIAL MEETING Wednesday, 8 P.M.
FREE PUBLIC READING-ROOM and LENDING LIBRARY
822 Yates Street
ALL ARE WELCOME
Christian Science programs are radiocast over KJR, 950 kc., every Saturday at 5.45 p.m., and over CJOR, 600 kc., every Sunday at 8.45 a.m.
"The Monitor Views the News," over KGO, 810 kc., every Tuesday at 9.45 p.m.

NEC TAMEN CONSUMEBATUR
Presbyterian Church in Canada
"Glorify God and Enjoy Him Forever"

St. Andrew's
Downtown
Corner Douglas and Broughton Sts.
Minister: REV. J. L. W. McLEAN, M.A.
Organist and Choirmaster: C. C. WARREN, L.R.S.M., A.T.C.M.
GUEST PREACHER:
REV. PAUL STIRLING, B.D.
of Toronto
11.00 a.m.—Soloist: Miss Evgheniya Holway
7.30 p.m.—Soloist: Peggy Walton-Packard
WE WELCOME VISITORS

ST. PAUL'S PRESBYTERIAN CHURCH
CORNER MARY and HENRY STS.
GOSPEL PREACHING
Minister: Rev. H. T. Colvin, B.A., B.D.
Organist: Mr. C. Dallimore
Sunday School—9.45 a.m.
Services—11.00 a.m. and 7.30 p.m.
Prayer Meeting, Wednesday, 8.00 p.m.

FIRST BAPTIST CHURCH
QUADRA AT MASON REV. G. R. EASTER, B.A., B.Th., PASTOR
Mr. Oliver Stout, Organist and Choir Director
Church Schools—9.45 a.m. and 11.00 a.m.
11.00 a.m.—Professor E. Y. Simpson, M.A., Th.M., F.R.I.B., of Berkeley Baptist Divinity School
Soloist: Mr. A. Jackman
(Broadcast over CKDA)
Ordinance of the Lord's Supper and Reception of Members
7.30 p.m.—"The World's Most Tragic Man"—Prof. E. Y. Simpson of Berkeley
Soloist: Miss Isabel Pike

CENTRAL BAPTIST CHURCH
We Preach Christ Crucified, Risen and Coming Again
PANDORA AVENUE J. B. ROWELL, Pastor
9.45 a.m.—Sunday School and Bible Classes
11.00 a.m.—"THE FIERY TRIAL NOT SO STRANGE"
7.30 p.m.—The Window On Our World — Our Lord's Return
REUNION OF THE SAINTS
Comfort for the Bereaved — The Great Warning
Thursday, August 9
DR. ANDREW KARSGAARD
of Taxila, Pakistan
Formerly affiliated with the Shantymen's Christian Association
CENTRAL BAPTIST CHURCH — 8 P.M.
"Modern Medicine and Surgery in Pakistan"
Dr. and Mrs. Karsgaard have just returned from Pakistan; and will be showing beautiful Kodachrome pictures. These pictures are amongst the best to come out of that land, and portray the life and sufferings of the Moslems, and the manner in which the Gospel is presented to them.
CORDIAL INVITATION TO ALL

EMMANUEL BAPTIST CHURCH
FERNWOOD AND GLADSTONE
Pastor: REV. JAMES E. SMITH, B.A., B.D.
11.00 a.m.—Rev. Richard C. Standerwick, of the First Baptist Church, Moose Jaw, Saskatchewan
Duet: The Misses Trimble
7.30 p.m.—Rev. Richard C. Standerwick
Solo: Miss E. Gower
Sunday School—9.45 a.m. Primary School—11.00 a.m.

Christadelphian
ORANGE HALL, 725 COURTNEY ST.
Public Lecture, 7.30 p.m. — Subject: "GOD'S PEOPLE"
Morning Meeting, 11 o'Clock
Sunday School, 9.45 a.m.

Victoria Prayer Group
(Undenominational)
HEALING STUDIES
WEDNESDAY, 8th
CATHEDRAL MEMORIAL HALL — 3 P.M.
OPEN TO ALL

GLAD TIDINGS TABERNACLE
(Pentecostal)
842 North Park St.
Rev. E. W. Robinson, Pastor
REV. A. BELL
Guest Speaker—7.30 p.m.
11.00 a.m.—COMMUNION SERVICE
9.45 a.m.—Sunday School
Look for the Neon Sign, "Jesus Saves"

REVIVAL CALVARY WAY
Pastor Rev. Reg. Carbol
York Theatre Bldg. 1609 Govt.
Keep Looking Up
Services Every Night 8 p.m. Except Monday
10.00 a.m.—Sunday School
11.00 a.m.—Morning Worship
DON'T MISS BEING WITH US
7.30 p.m.
A Great Evangelist Service
HEARD DAILY
The Calvary Revival Hour
CJVI, 7.15 a.m. Dial 900 Mon. to Sat.
CHUB, Nanaimo, 9 p.m. Mon. to Fri., Sunday, 10.15 p.m.
"Victoria's Own Evangelistic Centre"

VICTORIA TRUTH CENTRE
Church of the Healing Word
MINISTER: REV. EMMA M. SMILEY
Speaker: MRS. D. A. GRIFFIN
11.00 a.m.—"THE WINGS OF THE MORNING"
7.30 p.m.—"LIFE'S ROMANCE"
(No Mid-Week Meetings)
GARDEN PARTY, Aug. 8, 3 p.m. — 1201 Fort Street

THE MEETING PLACE FOR YOUNG PEOPLE ON SATURDAY NIGHT
INFORMAL — BRIGHT SINGING — VITAL!
YOUTH FOR CHRIST
Invites YOU to Hear
R. MORRISON — EVANGELIST
HE HAS TRAVELED COAST TO COAST WITH THE SALVATION ARMY
★ P.O. DAVE SADLER, R.C.N.—Soloist.
★ NORM DUCKWORTH—Enjoy the Inspirational Song Service
★ BOB, GWEN—Testimonies, Musicals, Etc.
TONIGHT AT 8
EVANGELISTIC AUDITORIUM (BLANSHARD NEAR PANDORA)

COME and HEAR
Farewell Address in B.C. of
P. W. PETTER
from England, Founder of the Pilgrim Preachers
Bethesda Gospel Hall
SUNDAY 7.30 P.M.

STORAGE SPECIALISTS
We offer large, modern fireproof, mothproof, dustproof facilities for all your storage requirements.
VICTORIA VAN & STORAGE CO. LTD.
G 4118-9
510 FORT ST.
G 4118-9

GREATER VICTORIA SCHOOL BOARD
TENDERS:
Tenders are invited for all or any part of approximately the following quantities of coal for the 1951-52 school year:
1,500 tons Comox Cobble Coal
150 tons Alberta Lump Coal
150 tons Alberta Egg Coal
150 tons Stoker Coal
In case of Alberta coals state name of mine district and give analysis.
In case of stoker coal give analysis of blends and state proportion.
All coals except stoker are to be sacked and Public Scale certificate supplied with each delivery. All weighing costs to be included in quotation. Deliveries to be made as requested during the year to any school within the Greater Victoria School District boundaries.
Submit tenders to Purchasing Agent, Great Victoria School Board, P.O. Box 700, Victoria, B.C., by 5 p.m., August 17.

"DISCOVER the DIFFERENCE" in SIGNIFICANT NEWS
Read the world-famous newspaper, The Christian Science Monitor. Get a refreshing analysis of top foreign and national news. Reach out for rich reading benefits from a great global staff. Enjoy outstanding articles on homemaking, education, business, theater, music, radio, and sports. Be "best informed — Monitor informed."
Subscribe now to this special "get-acquainted" offer —1 month for... $1 (U. S. funds)
The Christian Science Monitor
One, Norway Street, Boston 15, Mass., U.S.A.
Enclosed is $1, for which please send me The Christian Science Monitor for one month.
Name
Street
City Zone State
FIRST CHURCH, VICTORIA, B.C.

TEE TOPICS

By BILL WALKER

About 10.30 tomorrow night in the clubhouse at Point Grey Golf Club, secretary Joe Howat of the British Columbia Golf Association will say to the assembled gathering: "Thank you gentlemen, a motion to adjourn is now in order."

When that motion is made the names of B.C. Willingdon Cup golf team will be announced, and that list will include defending Canadian amateur champion **Bill Mawhinney**, B.C. Closed champion **Walt McElroy**, runner-up to the B.C. amateur and B.C. Closed championships—**Bob Fleming**, and two others.

Walker

At least those three names should appear if the selections are based on season's play.

With the cup trials currently being played today in Victoria and concluding tomorrow at Vancouver, the only doubts that should exist in the minds of the committee rests with the selection of the fourth member and a team alternate.

★ ★ ★

It is not automatic for the B.C. junior representative — in this case **Laurie Roland**, the provincial junior champion—to be named alternate as is thought in some quarters to be the case.

★ ★ ★

The Victoria contingent playing in the trials include **Bob Morrison**, captain of last year's team, **Bill McColl**, former Willingdon Cupper, **Gordon Verley**, **Vic Painter** and **George Bigelow**.

★ ★ ★

A. V. Macan, the former Irish champion, but now the inner wheel behind the Northwest Seniors' Golf Association annual tournament which commences at Oak Bay Aug. 13, is a busy man.

Not only is "A. V." compiling entries for the annual show but also is "conditioning" Seattle Golf Club for the U.S. National Amateur scheduled for the Sound City in 1952. Between trips to Seattle, Macan has been eliminating one of Point Grey's most bothersome holes and working over the Tacoma Country Club.

★ ★ ★

Entries for the Seniors' tourney have reached the 160 mark with defending champion **Ralph Whaley** and **Dr. Oscar Willing** of Portland among the missing, though their appearance is a foregone conclusion. Other notables to compete include last year's runner-up **Dick Bell Irving** of Vancouver, former champion **Gerry McManama, Ed Eisenhower** of Tacoma, **Everett Briggs, Ralph Parker, Roy Wood** and **George Sullivan.**

The international match will be played Sunday preceding the tourney.

★ ★ ★

Though the rattlesnakes don't pop up out of the cup to divert a putt, golfers in **Penticton** usually carry a club in their hands whenever they have occasion to go into the rough. The little reptiles are there and sometimes they don't rattle.

★ ★ ★

The semi-official closing of Colwood's old clubhouse takes place tonight with a greensome and buffet supper. The move to the new quarters is expected on or about Aug. 15.

★ ★ ★

Two tournaments don't often produce a champion but Rae Milligan of Jasper, Alta., is an exception. The 17-year-old miss, daughter of a golf pro, last week won the Alberta championship in her first try to become the second lass of those tender years to win a provincial bauble this year. Freckled faced Marlene Stewart was the other in the Ontario championships.

★ ★ ★

Miss Milligan gained a place on the Alberta inter-provincial team when a true sportswoman, **Mrs. H. Adams**, stepped down.

★ ★ ★

Mostly it's been a quiet week on the local front with women's eyes on **Margaret Todd** in the Canadian tourney and all glimmers focused on the Willingdon Cup trials. **Gorge Vale** members will journey to **Port Angeles** Sunday, for a return match with the American team while **Oak Bay's** 24-man team will travel to Seattle with a 16-point lead for a joust with Seattle Club.

★ ★ ★

Defending champion **Vic Lowe** will head the field into the opening round of the Gorge Club championships next week.

★ ★ ★

Did you know that out of the 25,000,000 golf balls produced annually, one-half are lost?

★ ★ ★

And if you're looking for a rising top-notcher, don't overlook Colwood's **Tommy Harris**. . . He's a definite comer.

Additional Sport On Pages 15, 22

Five Of The Province's Best

It's do or die starting today for the 16 top male golfers in the province as the opening round of the 72-hole Willingdon Cup trials got under way at Oak Bay Golf Club this morning at 9. Five of those seeking the five berths on the inter-provincial team as they awaited tee-off time are front row, left to right: Gordon Verley and Bill McColl. Back row: Bob Kidd, Bill Mawhinney and Hugh Morrison. Second 18 holes were scheduled for Colwood this afternoon with the test concluding with 36 holes at Marine Drive and Point Grey Sunday. The team will be named following Sunday's matches.

NET MEET CONCLUDES

Miller Outlasts Macken In Semis

It took three and a half gruelling hours but who will play today's B.C. tennis men's singles title was finally decided shortly after 5 yesterday afternoon.

From 1.30 top-seeded Merwin Miller and former Montrealer Jim Macken of Vancouver played like two machines in what was sometimes almost flawless tennis.

Miller finally came out on top simply because he refused to give up. He lost the first set 1-6 but came back to win the second 9-7. Macken looked superior in the third set and won 6-1. Miller, however, hung on in the final two stanzas to outlast Macken 7-5, 6-3.

LESS SPECTACULAR

In the other semifinal match second-seeded Paul Willey put on a less spectacular show to win 6-4, 6-0, 4-6, 7-5 from Joe Blatchford.

INTERNATIONAL FINAL

Thus this afternoon's final will have an international flavor for the second straight year. Miller is from California while Willey is a young Vancouver player. Last week in Vancouver the two met in the Western Canada final which Miller won. Yesterday's marathon, however, will have taken a lot out of Miller for today's match and may change last week's decision, Victoria officials feel.

In deference to the men's play, in which the seeding has been almost flawless so far, the ladies saw another upset yesterday. Muriel Kifer, second seeded, went down in defeat to Lois Reid of Vancouver, 6-1, 7-5. She will meet Connie Bowan of Hollywood in today's final. Miss Bowan, top seeded, won from Marilyn Kukay of Yakima, 6-1, 6-2.

AT IT AGAIN

Yesterday's doubles play saw Miller and Macken at it again. Charles Hickox of Berkeley and Miller defeated a determined Macken and Jack Kramer of San Francisco, 4-6, 6-1, 6-4, 6-1.

It will be Willey and Miller again in the doubles final as Lawrence Barclay and Willey, fellow Vancouverites, defeated juniors Martin Halfhill and Don McKee, 6-4, 6-2, 6-3, to advance into the finals today.

In junior veterans' play two finals were played in order to allow Dr. J. A. Crane to compete. He had to leave for Berkely last night.

Two Victorians came out on top in the doubles final. Jack Parker and Jack Butt defeated Dr. Crane and Bill Wondra, 7-5, 8-6.

In the junior veterans' singles (over 35), Dr. Crane bested Bill Wondra, 6-4, 6-2.

A final was also played in the ladies' doubles so that Mrs. Crane could leave. Mrs. Kifer and Miss Reid defeated Mrs Crane and Miss Bowan, 6-3, 6-4.

The departure of the Cranes also caused one other change in plans. Miss Reid and Macken have yet to play their semifinal match with Victorians "Tommy" Elmsley and Parker.

MEN'S SINGLES SEMIFINALS
M. Miller, Pasadena, beat J. Macken, Vancouver, 1-6, 9-7, 1-6, 7-5, 6-3.
P. Willey, Vancouver, beat J. Blatchford, Beverley Hills, 6-4, 6-0, 4-6, 7-5.

LADIES' SINGLES SEMIFINALS
Miss C. Bowan, Hollywood, beat Miss M. Kukay, Yakima, 6-1, 6-2.
Miss L. Reid, Vancouver, beat Mrs. M. Kifer, San Francisco, 6-1, 7-5.

MEN'S DOUBLES SEMIFINALS
Hickox and Miller beat Macken and Kramer, 4-6, 6-1, 6-4, 6-1.
Willey and Barclay beat McKee and Halfhill, 6-4, 6-2, 3-6, 6-3.

LADIES' DOUBLES SEMIFINALS
Mrs. Kifer and Miss Reid beat Misses Wasson and Elmsley, 6-1, 6-0.
Mrs. Crane and Miss Bowan beat Mrs. Keyes and Mrs. Knowles, 6-0, 6-2.

LADIES' DOUBLES FINALS
(Played because Mrs. Crane had to leave)
Mrs. Kifer and Miss Reid beat Mrs. Crane and Miss Bowan, 6-3, 6-1.

MIXED DOUBLES SEMIFINALS
Miss Bowan and Barclay beat Miss Dimoff and Miller, 6-2, 6-4.
L. Reid and Macken to play Parker and Elmsley Saturday at 2.30 p.m.

JUNIOR MEN'S SINGLES
J. Blatchford beat M. Halfhill, 6-2, 3-6, 7-5.
D. McKee beat R. Doss, 2-6, 6-4, 6-2.

JR. VETERANS' SINGLES SEMIFINALS
W. Wondra beat J. Parker, 7-9, 6-3.
Dr. J. A. Crane beat A. C. Brand, 6-2, 6-0.

JR. VETERANS' SINGLES FINALS
Dr. J. A. Crane beat W. Wondra, 6-4, 6-2.

JR. VETERANS' DOUBLES SEMIFINALS
Butt and Parker beat Dunbar and Juelsberg, 6-3, 13-11

JR. VETERANS' DOUBLES FINALS
Butt and Parker beat Dr. Crane and Wondra, 7-5, 8-6.

Leonard In First 30

CHICAGO (CP)—Stan Leonard of Vancouver scored a second-round 71 today — one under par—to join the top 30 players in the $15,000 All-American pro golf tourney. With Thursday's 73, Leonard posts a total of 144 for the first 36 holes.

AL SHOULD HAVE STAYED IN BED, THINKS BILL

Fate may have played a hand in costing Bill Osborn of the Athletic a no-hit, no-run game at Athletic Park last night. Fate, and a tired ball player.

It happened like this:

Sam Kanelos, who got the only hit off Osborn in his 6-0 conquest, wasn't scheduled to bat in the lead-off spot. Al Spaeter was.

But Spaeter slept in and was almost late for the game, first of a double bill.

A hurried telephone call got Spaeter there in time but not in time to take his regular place in the batting order.

Manager Charlie Peterson of the Braves made a hurried switch and moved Kanelos into the lead-off position.

Kanelos got a hit and, as things turned out, Osborn lost his no-hitter.

VANCOUVER RINKS IN FINAL

Bowling Champions To Be Decided Today

The more than 500 contestants who started in the huge 24th annual holiday lawn bowling tournament have been whittled down to 36 bowlers as the tourney enters the finals today.

The greens at Canadian Pacific and Beacon Hill bowling clubs were packed today as all bowlers who did not make the finals turned out to watch the qualifiers vie for championship crowns. The rinks—men's, women's and mixed—make up 24 of the finalists. Other brackets which will be decided today are men's and women's doubles and singles.

Yesterday the bowling was confined to mixed rinks play as 70 foursomes met in the eliminations.

When all games had been completed two Vancouver rinks emerged as finalists. George Dewar's Terminal rink defeated Archie Findlay's Victoria West team by a close 14-13 score. Dewar's rink consists of himself as skip, with George Dixon, Mrs. Berry and Mrs. Galbraith.

West Vancouver, skippered by R. A. Bindlay, gained the other final spot by edging Harry Jackson's Burnside rink after a hard-fought match which went to the Vancouverites by the margin of a single point.

The finals started at 9 this morning with the men's events being run off at Beacon Hill greens and the women's at Canadian Pacific.

The six-day tourney will close for another year tonight with a dance and prize-giving presentations at the Knights of Pythias Hall.

Barnum Holds Shaky Lead In Tam Golf

CHICAGO (UP) — The chase for first prize money of $2,250 in Tam O'Shanter's annual "All America" Open was narrowed down today, but big John Barnum of Grand Rapids, Mich., still held a shaky one-stroke margin after one "bad round."

Barnum, the first day leader with a stupendous eight-under-par 64, shot a 74 yesterday on his second tour of the 6,400-yard course, and every one of the bad swings came on the second nine. His 36-hole total of 138 left him barely ahead of the pack at the midway point.

Hard on his heels were Fred Hawkins, Lew Worsham, Al Besselink and Ted Kroll, all with 139. Lawson Little, Tommy Bolt, Cary Middlecroft and Lloyd Mangrum all had 140.

Babe Zaharias clipped off her second par round, a 76, for a 152 total for 36 holes to grab a two-stroke margin over Beverly Hanson, a newcomer to the pro ranks.

LAWN BOWLING

The final of the Gross Cup between Mr. and Mrs. C. Wood, Canadian Pacific Club, and Mr. and Mrs. Passmore, Burnside Club, will be played Tuesday at 7. Consolation round for players defeated in the first and second rounds of the competition are also scheduled at the Burnside Club.

WANDERING BILL CARR DUE TO JOIN A's AGAIN

This may sound like repetition, but pitcher Bill Carr is scheduled to join the Athletics today.

The elusive Carr was located last night—the exact position unknown, but believed to be somewhere between Vallejo, California and Seattle.

General manager Reg Patterson of the A's is the authority for the statement as he reportedly heard from Carr by telephone.

The substance of the report is that Carr was scheduled to arrive in Seattle at 6 this morning.

If Carr does arrive in town today it will close the chapter on an amazing mystery.

Carr first left his home 21 days ago to join the Athletics. He has been on the road off and on since that time, but seemingly disappears just when he is expected to show up.

Oddsmakers are offering 3 to 1, he doesn't make it by midnight. There are no takers.

VIC'S FAN CLUB — By Stan Davison

Bill Makes Most Of Spring 'Ride'

Millmen Gain Final City Playoff Berth

B.C. Forest Products cinched the fourth and last playoff position in the Men's Senior A Softball League last night by beating out Chinese Students 4-3 in ten innings.

Although dates are unknown yet, Pitzer and Nex will meet Chinese Students in one semi-final series, and the Forest Products tangle with Butler Aces in the other half of the semi-finals, which will be decided by a best-three-of-five series.

Forest Products had to overcome a 3-0 lead that Students had in the top of the third inning. Barry Jackson pitched a home-run ball to Gar Taylor with two runners aboard, and after giving up a fourth hit to Quinton Mar, was replaced on the mound by Bud Ross.

GREAT RELIEF STUNT

Ross finished out the game in superb style to pick up his sixth win of the season as he held the Students to two singles over the last seven and two-thirds innings.

Gar Taylor opened on the hill for the losers and pitched effective ball for three innings as he retired the first nine batters.

Forest Products tied up the game in the bottom of the fifth and kept it that way until the bottom of the 10th, despite a determined threat by the Students in the ninth.

WINNING RUN

In the bottom of the 10th Roy Logie hit the first pitch thrown by Stan Tenning for a clean single to centre. The Millmen received the big break when Gordy Chow threw the ball into the dirt at first on an attempted pick-off play and Logie went around to third. Tenning passed the next two batters intentionally and then Bishop ended the game with a long fly to left, allowing Logie to score easily from third with the tie-breaking run.

Score follows:

		R.	H.	E.
Chinese Studts.	003 000 000 0	3	6	3
B.C. Forest Prod.	000 210 000 1	4	6	2

Taylor, Tenning (5) and Chow; Jackson, Ross, (3) and Harvey.

BOX SCORE

FIRST GAME

TRI-CITY—	AB	R	H	PO	A	E
Kanelos, 3b	3	0	1	2	0	0
Buccola, 1b	3	0	0	9	0	0
B. Peterson, ss	3	0	0	0	3	0
Cameron, rf	3	0	0	2	0	0
Bryant, lf	2	0	0	0	0	0
Pesut, c	2	0	0	1	0	0
Spaeter, 2b	3	0	0	3	2	1
Edelstein, cf	1	0	0	1	0	1
Costello, p	1	0	0	0	1	0
Stone, p	0	0	0	0	0	0
†Greenlaw	1	0	0	0	0	0
Totals	21	0	1	18	12	2

†Popped out for Costello in sixth.

VICTORIA—	AB	R	H	PO	A	E
Clark, ss	2	2	1	2	2	0
Pries, 3b	3	1	1	0	5	0
Diercks, cf	3	1	1	0	0	0
Thompson, lf	2	1	1	1	0	0
Jackson, 1b	3	0	1	11	0	0
Thrasher, c	3	0	0	4	0	0
White, rf	2	0	0	2	0	0
Sturgeon, 2b	3	1	1	1	3	0
Osborn, p	2	0	1	0	1	0
Totals	23	6	7	21	11	0

Score by innings:

Tri-City	000 000 0—0
Victoria	300 030 x—6

SUMMARY

Earned runs off: Costello 6. Hits off: Costello, 5 and 6 runs in 5 innings; Stone, 1 and 0 runs in 1 inning. Struck out by: Costello 1, Osborn 3. Bases on balls off: Costello 1, Stone 1, Osborn 1. Losing pitcher: Costello. Hit by pitcher: Clark, White, Pries by Costello. Wild pitches: Costello. Left on bases: Tri-City 1, Victoria 6. Home run: Thompson. Two-base hits: Sturgeon, Jackson. Runs batted in: Thompson 3, Clark. Sacrifice: Osborn. Double plays: Pries to Sturgeon to Jackson; Kanelos to Spaeter to Buccola. Time: 1.07. Umpires: Maslowski and Hanick.

SECOND GAME

TRI-CITY—	AB	R	H	PO	A	E
Spaeter, 2b	5	0	2	3	2	0
Buccola, 1b	5	1	3	4	2	0
B. Peterson, ss	5	1	2	3	2	0
Cameron, rf	4	1	1	2	0	0
Bryant, lf	5	1	0	1	1	0
Kanelos, 3b	5	2	3	1	2	0
Pesut, c	5	0	2	4	1	0
Edelstein, p, cf	5	0	1	5	1	0
Greenlaw, p	1	1	1	0	0	0
Stone, p	0	0	0	1	0	0
†C. Peterson, cf	1	0	0	0	0	0
Totals	41	7	15	24	12	0

†Walked for Stone in sixth.

VICTORIA—	AB	R	H	PO	A	E
Clark, ss	4	2	4	2	4	1
Pries, 3b	4	3	3	1	1	0
Diercks, cf	5	1	0	4	0	1
Thompson, lf	2	3	1	0	0	0
Martin, c	5	2	1	2	0	0
White, rf	4	1	3	1	0	0
Dunn, 2b	3	0	1	5	6	0
Jackson, 1b	5	0	1	12	0	0
Hedgecock, p	4	1	1	0	3	0
Totals	36	13	15	27	14	2

Score by innings:

Tri-City	001 201 003— 7
Victoria	004 501 30x—13

SUMMARY

Losing pitcher: Greenlaw. Earned runs off: Greenlaw 8, Stone 1, Edelstein 4, Hedgecock 5. Hits off: Greenlaw, 9 and 8 runs in 3⅓ innings; Stone, 2 and 1 run in 1⅔ innings; Edelstein, 4 and 4 runs in 3 innings. Struck out by: Greenlaw 1, Edelstein 2, Hedgecock 2. Bases on balls off: Greenlaw 5, Stone 1, Edelstein 4, Hedgecock 3. Hit by pitcher: Pries by Edelstein. Wild pitches: Greenlaw. Left on bases: Tri-City 10, Victoria 11. Home runs: Greenlaw, White. Three-base hits: Clark. Two-base hits: Kanelos, White. Runs batted in: Greenlaw, Martin 2, White 6, Dunn 2, Edelstein 2, Pesut, Diercks, Jackson, Thompson, Cameron, Kanelos 2. Sacrifice: Pries. Double plays: Clark to Dunn to Jackson. Time: 2.13. Umpires: Hanick and Maslowski.

Throws One-Hitter In A's Twin Win Over Braves

By BILL WALKER

When the Victoria Athletics broke training camp at Santa Rosa last April and headed north for the opening of the Western International League season, they were well stocked with pitchers—numerically at least.

They were so well stocked in fact that a quiet, unobtrusive chap by the name of Bill Osborn was more or less along for the ride. He didn't figure in the A's plans.

That was last spring.

Since that time this same Mr. Osborn has been one of the A's most consistent and willing performers.

Things haven't been going too well with the A's of late but Osborn, like other members of the overworked five-man staff, has been pulling his weight as best he could under the circumstances.

Last night Osborn reached his zenith as the A's captured a double-header from Tri-City Braves, 6-0 and 13-7.

He hurled the seven-inning opener.

And in pitching that game, turned in the best mound performance seen in Athletic Park this year.

A Brilliant Performance

He gave the Braves but one hit.

He issued but one walk.

And he faced but 22 batters.

The only blow came in the first inning when Sam Kanelos, the first man up, greeted Osborn with a line single to left centre. There was no other semblance of a hit. Kanelas was erased by a double play and the only other batter to reach base was Bill Eddelstein, who walked in the third.

Not bad for a pitcher who just happened to escape detection when the cut-down came, and a pitcher who is the A's leading moundsman with a season's record of nine wins and eight losses. Not bad!

The payoff punch in Osborn's first shutout in organized baseball came in the very first inning when Gene Thompson dropped a three-run homer over the centre-field wall with Jim Clark and Don Pries riding the hassocks.

A double by Bob Sturgeon, a sacrifice hit, successive singles by Clark and Pries and errors by Eddelstein and Al Spaeter gave the A's their extra three-run cushion in the fifth.

Bill White Finds Range

The nightcap was strictly a rout after the A's unloaded on starter Cy Greenlaw for four runs in the third and followed up with a five-run outpour in the fourth off Greenlaw and his successor Dick Stone.

Bill White, injected back into the line-up in place of Ben Jaffey, sidelined with a tonsil ailment, discharged the shot that sunk the Braves. White, second man to face Stone, hit the first ball pitched out of the enclosure with the bases loaded.

In all White accounted for seven runs, driving in six and scoring one. Jim Hedgecock coasted to the win—his 10th.

One of the features of the double bill witnessed by a healthy house of 2,000 was the affinity Clark showed for reaching base.

The Johnny-come-lately shortstop of the A's garnered five hits in seven trips and reached base nine times in 10 plate appearances.

The double victory lifted the A's out of the near solitude of seventh place and to within a half game of the fifth-place Braves, whom they meet today in the usual split twin bill.

TOSSES FIVE-HITTER

Ron Smith Gives Caps Loop Lead Once More

A late-season purchase proved a hot buy last night for Vancouver Capilanos.

Ron Smith, recently acquired from Victoria Athletics, laid down a squeeze bunt in the bottom of the 11th inning to give Caps a 1-0 victory over Yakima Bears and first place in the Western International League.

Almost as good, Smith threw a dazzling five-hitter. Bill Brenner, the Yakima manager, gave up nine hits and was mowing them down almost as well as Smith until the 11th.

The Bears won the first game 3-2 behind Larry Powell's four-hitter.

The Caps went half a game ahead of the pack when their lead rivals, Spokane Indians, dropped a 7-6 decision to Tacoma Tigers. The lead changed hands six times.

Scores follow:

First game—		R.	H.	E.
Yakima	001 002 0—	3	10	0
Vancouver	002 000 0—	2	4	0

Powell and Tiesiera; Gunnarson and Ritchey.

Second game—				
Yakima	000 000 000 00—	0	5	1
Vancouver	000 000 000 01—	1	9	0

Brenner and Tiesiera; Smith and Ritchey.

Tacoma	100 001 212—	7	11	3
Spokane	001 003 020—	6	9	4

Knezovich, Mishasek (1), and Lundberg; Conant, Roberts (2), Marshall (7) and Sheets.

Wenatchee	000 020 010—	3	7	2
Salem	000 100 010—	2	5	0

Raimondi and Roberson; De George, Lew (5) and McKeegan.

DiBiasi To Test A's Bats

Vince DiBiasi has been named by Portland manager Bill Sweeney to start against the Athletics in Monday's exhibition game at Athletic Park at 8.

All the Victoria pitchers are expected to work briefly against the visitors.

W.I.L. STANDINGS

	W	L	Pct.	GB
Vancouver	71	40	.640	
Spokane	69	39	.639	½
Wenatchee	55	52	.514	14
Salem	55	53	.509	14½
Tri-City	48	63	.432	23
VICTORIA	48	64	.429	23½
Tacoma	46	62	.426	23½
Yakima	46	65	.414	25

GRID PRACTISE

Oak Bay Goblins Canadian football team will practise at Windsor Park tomorrow at 1.

BRAKES
Carburetor and Motor Tune-Up Service
25 YEARS SPECIALISTS
1926 1951
BOULTBEE
VICTORIA LTD. 1100 YATES ST

"GOLD SEAL" USED CARS
RECONDITIONED WITH WRITTEN WARRANTY
Look for the "GOLD SEAL." No more fuss, no more worry, when you choose one of our outstanding "GOLD SEAL" used cars. See this "Special"—
1949 FORD TUDOR. Extra fine condition; heater equipped. This carries "GOLD SEAL" and is reduced from $1695 to $1611
OVER 50 USED CARS AND TRUCKS AT BARGAIN PRICES
J. M. WOOD MOTORS
1061 YATES STREET G 7196 837 YATES STREET

KEEP COOL
Sun Helmets, each ..... 49¢
Khaki and White Shorts, pair ..... 75¢
Flyers' Sun Glasses, pair $2.95
Long White Sailors' Pants, pair $2.50
CAPITAL SUPPLY COMPANY

Ball Game TODAY!
2.30 Royal Athletic Park 8.00
TRI-CITY BRAVES
vs.
VICTORIA ATHLETICS
Tickets at Box Office, Royal Athletic Park - B 5632
Monday, Aug. 6, 8 p.m.
PORTLAND BEAVERS
vs.
VICTORIA ATHLETICS
—NO CHANGE IN PRICES—
Tickets at Box Office, Royal Athletic Park, 10 a.m. to 5 p.m., B 5632
All Passes and Season Tickets Canceled for this Game Only

SURPLUS CENTRE
COMMORANT PANDORA
1501 GOV'T. G-2713

On the OUTDOOR FRONT

By ROY THORSEN

The spoiling effects a power damming project would have on Strathcona Park's beautiful Buttle Lake was pictured by **Geoff Edgelow**, chairman of the tourist trade group of the Chamber of Commerce before a large meeting of the Victoria Fish and Game Protective Association this week.

Edgelow told his attentive audience that some years before the first war a road was completed to the lake by the government at a cost of $60,000. At that time the lake was used extensively as there were boats and other facilities for fishermen. Through the years, the road, or trail, became impassable due to logging operators not clearing up debris left in their wake.

Thorsen

"The lake is some 18 miles long, ranging from a half to one mile in width. About 13 streams run into the lake which has several large beaches," the tourist group chief said.

The speaker also pointed out that the all-important spawning grounds so necessary in the self-maintenance of fish life would be destroyed.

"Although it is agreed by all that power is a required necessity and development is a merit of progress, every avenue of obtaining water supply should be thoroughly investigated before the damming of Buttle Lake," he said.

Alternate Proposal Suggested

Edgelow suggested as an alternative to mooted project the construction of two dams, one at logging-devastated Upper Campbell Lake and a small one at Buttle, but the latter not to raise the lake above its present high-water mark.

He thought that Strathcona Park should be classed as a class "A" park.

After the speaker had been thanked by President **Ray Ritchie**, the dam issue was thrown open for discussion, becoming quite heated at times.

Bird hunters who have been making a survey of the blue grouse situation in the Campbell River and Cowichan areas have brought back encouraging reports of healthy coveys of eight and nine birds, **Roger Monteith** reports. Hunters are keeping their fingers crossed a forest closure won't be imposed this fall to spoil their holiday-hunting plans.

A little white 6 or 8 bucktail fly is netting anglers bass off the breakwater these evenings at dusk.

Big bluebacks are running off Sidney Spit. They go seven to nine pounds. **Gordon Laird** of the Albany Hotel and hotel guests have been doing well lately with No. 2 pearl wobblers.

Comox Harbor Yields Huge Tyees

Sea fishing off Courtenay-Comox still gets top billing for the land. Many more 40-50 pound tyees are being taken, especially in Comox Harbor. There are quite a lot of blues around, too. Best fishing waters are off Bates and Kitty Coleman Beaches and Little River.

All indications point to a big fishing year for Cowichan Bay.

With the 10-week derby just in its third week, 50 of the 100 rungs have salmon entries, including 29 of 20 pounds up to Duncan's **Fred Smith's** 35 lb. 5 oz. top ladder specimen. Halberg was just about ready to put up a wad of dough on a wager that by the time all rungs are filled there won't be a fish weighing less than 18 or 19 pounds.

Cash prize winners in the Cowichan derby from July 26 to July 31, were: **I. Vangel**, Duncan, 24 lb 14 oz., $5; **Don Campbell**, Cowichan Bay, 31 lb., $5; **Ronnie Kaatz**, Mill Bay, 25 lb. 4¼ oz., $10; **Mrs. C. Bell**, Duncan, 22 lb. 6 oz., $10; **Fred Smith**, Duncan, 35 lb. 5 oz., $10; **George Rendall**, Cowichan Bay, 25 lb. 5 oz., $5, and **Jack Davis**, Lake Cowichan, 27 lb. 13½ oz., $5.

Shooting action on the outdoor front tomorrow will be at the Victoria Gun Club ranges off Albert Head Road. It is a practise shoot starting at 1 with prizes.

Sidney Gun Club will hold its annual big prize shoot on the Beacon Avenue trap ranges, Aug. 12. It will be an all-day shoot.

Stan Williams tells us **Andy Anderson** got a two-in-one catch last Sunday in Sansum Narrows. His plug caught a dog fish and a salmon simultaneously on separate hooks. The Anderson party caught seven springs.

Using a Lucky Louie plug, **Don Braithwaite** hooked a 25-pounder at Cowichan Bay recently.

YANKS LOSE TO BROWNS; LEAD PARED

Only Half-Game Separates 3 Clubs

Thanks to rookie Jim McDonald, a former Red Sox player now working for the last-place St. Louis Browns, Boston and Cleveland are only a half game behind New York Yankees in the American Yeague pennant race.

McDonald manhandled the Yanks 10-2 yesterday in the second game of a doubleheader after Vic Raschi notched victory No. 16 in New York's 8-4 opening conquest.

Maury McDermott, lanky lefty, took full advantage of New York's lapse by driving home four runs while pitching the Red Sox to a 5-2 night triumph over Detroit. And Cleveland kept step in a second-place tie by rallying in the eighth to nip Philadelphia A's 3-2.

Ed Stewart and Orestes Minoso with three hits each led the rebounding Chicago White Sox to a 7-4 victory at Washington. The result left the Sox five and a half games off the Yankee pace.

DODGERS, GIANTS LOSE

Brooklyn held its 10-game lead in the National although the Dodgers lost a 5-4 decision in 14 innings at Cincinnati to iron-man Willie Ramsdell. Following the pattern of the 1951 season, the second-place New York Giants also fell 5-4 at St. Louis.

The Phillies, 14½ games out of first place, closed a little ground by edging Pittsburgh 5-4 for Robin Robert's 14th victory.

Chicago's Paul Minner broke a month-long drought by shading Boston 2-1 for his first triumph since July 1.

BASEBALL

AMERICAN LEAGUE

	W	L	Pct.	GB
New York	61	38	.614	
Boston	61	39	.610	½
Cleveland	61	39	.610	½
Chicago	57	45	.559	5½
Detroit	45	52	.464	15
Washington	44	56	.440	17½
Philadelphia	39	62	.382	22½
St. Louis	32	68	.320	29½

				R.	H.	E.
First Game—						
St. Louis	201	000	100	4	9	0
New York	000	000	20x	8	8	2

Byrne and Lollar; Raschi and Berra. Home run: New York, McDougald 2nd (1 on).

Second Game—						
St. Louis	020	700	010	10	13	2
New York	000	000	020	2	9	1

McDonald and Batts; Wiesler, Overmire (4), Kramer (8), Shea (9) and Berra.

Cleveland	001	000	020	3	9	0
Philadelphia	000	010	100	2	8	1

Garcia, Wynn (8) and Tebbetts, Hegan; Zoldak, Scheib (8) and Kluttz. Winning pitcher: Garcia.

Chicago	101	122	000	7	12	1
Washington	021	000	100	4	8	0

Rogovin and Sheely; Hudson, Consuegra (5), Harris (8) and Kluttz. Losing pitcher: Hudson.

Detroit	000	011	000	2	7	2
Boston	130	001	00x	5	10	0

Trout and Swift; McDermott and Rosar. Home run: Boston, McDermott 2nd (2 on).

NATIONAL LEAGUE

	W	L	Pct.	GB
Brooklyn	64	34	.653	
New York	57	47	.548	10
Philadelphia	51	50	.505	14½
St. Louis	47	49	.490	16
Boston	46	50	.479	17
Cincinnati	46	52	.469	18
Chicago	42	52	.447	20
Pittsburgh	40	59	.404	24½

Philadelphia	111	200	000	5	10	1
Pittsburgh	004	000	000	4	7	3

Roberts and Seminick; Law, Werle (4) and Garagiola. Losing pitcher: Law.

Brooklyn	000	020	001	000 01	4	9	0
Cincinnati	010	000	020	000 03	5	10	3

Roe, Podbielan (8), King (9), Branca (14) and Campanella; Ramsdell and Pramesa. Home runs: Cincinnati, Pramesa 8th; Brooklyn, Reese 5th (1 on). Losing pitcher: Branca.

Boston	010	000	000	1	9	0
Chicago	100	000	01x	2	6	0

Bickford and Cooper; Minner and Burgess.

New York	000	010	030	4	11	0
St. Louis	000	000	50x	5	8	1

Maglie, Kennedy (7) and Westrum, Noble; Brecheen, Bokelman (8) and Scheffing. Home runs: New York, Thomson 8th (1 on).

COAST LEAGUE

Seattle	78	51	.605
Hollywood	72	57	.558	6
Los Angeles	64	65	.496	14
Oakland	64	66	.492	14½
Sacramento	62	67	.489	16
Portland	61	69	.469	17½
San Diego	59	69	.461	18½
San Francisco	57	73	.438	21½

				R.	H.	E.
San Diego	300	000	001	4	5	1
Sacramento	530	000	10x	9	13	2

Sipple, Benton (1), Kerrigan (8) and Naragon; Grove, Gillespie (1) and Smith. Homer—Sacramento, Gordon, 2nd (one on).

Hollywood	000	005	100	6	9	0
San Francisco	000	100	000	1	7	0

Wade and Sandlock; Cereghino, Lien (8) and Tornay

Oakland	300	023	001	8	11	0
Los Angeles	100	011	020	5	9	4

Ragni, Kittle (8) and Padgett; Spicer, Chandler (6), Adkins (8), Dobernic (9) and Raimondi.

Portland	000	000	500	001	6	10	4
Seattle	050	000	000	002	7	13	0

Linde, Creel (2), Drilling (7), Lynn (12) and Rossi; Grissom, Calvert (8) and Erault. Home runs: Barr, Port, 7th (3 on); Brovia, 12th.

SPORTLITES

By Mort Graham

FOUND BY ACCIDENT

Freak Windup Makes Ruth No. 1 Hurler

It all started about three years ago out at Sidney.

Ruth Oster was pitching for Red's Service softball team, coached by Wally Yeamans, against the local Sidney club. In one of the early innings Ruth tried out a new windup that she had never before used, seen or heard of.

She wound her arm back slowly in one direction and then, without breaking motion—and that is the key to the pitch—she whipped her arm around in the opposite direction. Actually the windup is half a circle in one direction and a full circle in the opposite direction in one smooth flowing motion.

The windup completely baffled the Sidney batters who were too amazed to attempt a cut at the blazing fastball that was the result of the corkscrew delivery.

After she had been tossing the pitch for several innings, Yeamans asked Ruth where she had discovered it. "I don't know," said Ruth, "But I'm not going to use it any more, it must look awfully silly."

After the game when Yeamans informed Ruth that she had tossed a one-hitter, he managed to talk her out of the notion that the pitch "looked awfully silly," and convinced her that it was the best pitch she had.

PERFECT RECORD MARRED

The result is that Ruth is now the top woman softball pitcher in the city. Pitching for Individuals of the Senior Women's League this year Ruth had won 10 games without a loss going into the playoffs. In the initial game of the finals she suffered her first loss as Moose Ramblers beat the Viduals 6-4. Ruth gave up only six hits, struck out nine and walked one. Five errors by her team were responsible for the loss.

She saw action in the second game of the finals, won by Ramblers 4-3. Coming in in the second inning with her club trailing 4-0, she pitched a one-hit shutout over the remainder of the game.

COACH GETS PRAISE

Ruth gives all the credit for her phenomenal success to Yeamans, her coach. When she had nothing but a wild fastball it was Wally who spent hours teaching her the pinpoint control that makes her such a tough pitcher to face.

A constant companion at all the games is Ruth's four-year-old daughter, Nancy. A southpaw just like her mother, Nancy picks up a big mitt and warms up before every game trying to emulate the windup that has made her mother famous.

PORTLAND MISS STARRY

Upsets Mark Regatta

KELOWNA (CP) — Second-day pool events at the 45th annual Kelowna Regatta Friday were spiced with upsets in the senior women's bracket as 17-year-old Sally Becker of Portland Aero Club, flashy in sprints and long distances, took over leadership in aggregate honors.

Pretty Kay McNamee of Vancouver Amateur Swimming Club, pre-regatta favorite, lost three of the four events she entered, winning only the 200-yard freestyle, and just edging Miss Becker to do it.

Besides capturing the open half-mile, Sally made a convincing triumph in the 150 medley swim and placed second in two events, one of them the 200 freestyle won by Miss McNamee.

Brother Gerry McNamee raced true to form, copping three victories and grabbing a big lead in senior men's honors.

Results included:

200 yards freestyle, senior men: Canadian northwest championship, Vancouver Breweries cup — 1, Gerry McNamee; 2, Kevin Grant, California Swim Club, San Francisco; 3, Leo Fortelance, Powell River. Time 2:06.3.

50 yards freestyle, senior women: Canadian northwest championship, Daily Province cup—1, Marilyn Van Dyke, San Rafael, Calif.; 2, Sally Becker, Aero Club of Portland; 3, Beverley Graham, Portland Aero; 4, Kay McNamee, V.A.S.C. Time not disclosed owing to error.

150 yards medley swim, junior boys: Canadian northwest championship, Dave Mangold cup—1, Gilbert Westwell, Portland Aero; 2, Don Cramer, Portland Aero; 3, Bob Gregson, Ocean Falls; 4, Ted Simpson, V.A.S.C. Time 1.47.8.

100 yards breaststroke, junior girls: C.N.W. championship—1, Dorothy Cook, Vasc.; 2, Margaret Strangroom, Vancouver Y; 3, Marilyn Van Dyke, San Rafael, Calif. Time 1.28.1.

150 yards medley swim, senior men: C.N.W. championship — 1, Gerry McNamee, V.A.S.C.; 2, Peter Mingie, Montreal; 3, Gilbert Westwell, Portland Aero. Time: 1.41.4.

Three-metre diving, junior girls open—1, Nancy Springer, Spokane.

150 yards medley swim, senior women: C.N.W. championship—1, Sally Becker, Portland Aero Club; 2, Kay McNamee, V.A.S.C.; 3, Joan Morgan, Victoria Y; 4, Norma Stewart, Victoria Y. Time: 2.00.9.

100 yards freestyle, junior girls: C.N.W. championship—1, Beverley Graham, Portland Aero; 2, Marilyn Van Dyke, San Rafael, Calif.; 3, Ida Greycloud, Spokane; 4, Dot Cook, V.A.S.C. Time: 1.07.6.

150 yards medley swim, junior girls: C.N.W. championship—1, Dot Cook, V.A.S.C.; 2, Beth Whittall, Montreal; 3, Pat Russell, Vancouver Y. Time: 2.06.2.

200 yards freestyle, senior women: C.N.W. championship, Empress Theatre cup—1, Kay McNamee, V.A.S.C.; 2, Sally Becker, Portland Aero; 3, Ida Greycloud, Spokane. Time: 2.34.7.

100 yards backstroke, junior girls: C.N.W. championship—1, Florence Gustafson, San Rafael, Calif.; 2, Lenora Fisher, Ocean Falls; 3, Beverley Graham, Portland Aero Club. Time: 1.16.

100 yards backstroke, senior women: C.N.W. championship—1, Florence Gustafson, San Rafael, Calif.; 2, Joan Morgan, Victoria Y; 3, Lenora Fisher, Ocean Falls. Time: 1.16.9.

150 yards medley relay, junior girls: C.N.W. championship—1, San Rafael, Calif. (Florence Gustafson, Susan Doll and Marilyn Van Dyke); 2, Vancouver Y (Margaret Smith, Dot Cook, Pat Winter). Time 1.44.2.

150 yards medley relay, junior boys: C.N.W. championship—1, Ocean Falls (Bob Gregson, Jim Bain, Ron Gilchrist); 2, Vancouver A.S.C.; 3, Vancouver Y. Time: 1.38.3.

Three-metre diving, junior boys, Open—1, Gary Staples, Wenatchee.

Half mile, junior girls: B.C. championship, Wrigley cup—1, Pat Russell, Vancouver Y; 2, Dot Cook, V.A.S.C.; 3, Violet Cooper, Crescent Beach. Time: 15.51.6.

300 yards medley relay, senior men: C.N.W. championship — 1, Victoria Y (Joan Morgan, Norma Stewart, Gillian Watson); 3, Vancouver A.S.C. (Dot Cook, Nora Stobbart, Kay McNamee); 3, San Rafael, Calif. (Sally Neal, Florence Gustafson, Marilyn Van Dyke). Time: 3.47.1.

300 yards medley, senior men: C.N.W. championship—1, Vancouver A.S.C. (Terry Connolly, Ted Simpson, Gerry McNamee); 2, California Swim Club, San Francisco (H. Dungigan, Bill Ross, Kevin Grant); 3, Pasco, Wash. (Bob Graham, Dick Jones, Ozzie Smith). Time: 3.23.7.

LIKED THE PLACE

Jim Fitzsimmons, who rode horses on Aqueduct's inaugural card in 1894, has been stabling his horses there continually since 1914.

World Famous Top Mill Snuff
Available at Leading Tobacco Stores
A product of J. & H. WILSON LIMITED SHEFFIELD, ENGLAND

LOOK RIGHT FOR THE ROYAL VISIT
GOOD CLOTHES—Altered to fit, for ladies and gentlemen who are particular.
OAK BAY TAILOR
2225A Oak Bay Ave.
JAMES SWAN, Proprietor E 6161

GAIN ON COMBINES

Indians Stay Clean; Trounce Native Sons

Incredible but true, the North Shore Indians went through an entire Inter-City lacrosse game last night without drawing a single penalty. By keeping their men on the floor they had an easy time whipping the last place Nanaimo Native Sons 18-8.

The Sons opened the scoring on Harry Irwin's goal but the Indians ran wild to pump in 10 straight markers without a reply from the Sons. Behind 12-2 at the end of the half, the Sons rapped in five goals in the third period for their biggest spurt.

With the Sons doing little checking, the Indians got away 56 shots. Fred Fulla turned in his usual strong game in goal and stopped 38 of the shots.

The Indians are now in fourth place, four points behind Vancouver Combines. As the standings are now, the Indians will face Victoria Shamrocks in the semifinal.

BOX SCORE

INDIANS	G	A	P	NANAIMO	G	A	P
Joseph	0	0	0	Fulla	0	0	0
Bessner	1	0	1	Nickle	2	1	3
Cervi	6	0	1	B. Bennie	4	1	0
Harris	5	1	0	Johnstone	1	1	6
Byford	2	0	2	D. White	2	0	0
Hull	5	3	0	Morelli	9	2	9
Stuart	6	3	0	E. Bennie	3	0	0
Durante	3	1	2	J. Scott	3	1	0
Jones	6	2	0	N. Fulla	0	0	0
M. Crema	2	1	1	Peterson	7	1	0
N. Crema	3	2	0	Irwin	4	1	0
Bradford	5	1	2	T. White	0	0	*2
Dickinson	5	1	2	Potts	1	0	0
Burton	7	3	0	Linford	0	0	0
Totals	56	18	11	Totals	35	8	1

*Match misconduct.

Shots stopped:	1st	2nd	3rd	4th	Total
By Joseph	6	6	7	8	— 27
By Fulla	10	9	7	12	— 38

Score by periods:					
Indians	7	3	3	3	— 16
Nanaimo	2	1	5	1	— 8

Referees—Wilkes and Polka.

	W	L	GF	GA	Pts.
VICTORIA	20	7	331	233	40
New Westminster	16	12	348	313	32
Vancouver	15	11	359	321	30
North Shore	13	14	305	398	26
Nanaimo	3	23	283	466	6

Next game, tonight: Vancouver at Nanaimo.

Davis Cup Net Play Rained Out

MONTREAL (CP)—With cool sunny weather predicted, Canada and Cuba today are set to tangle in the opening Davis Cup singles matches of the North American zone tie, washed out yesterday by rain.

Fuelmen In Senior C Final

By virtue of a 5-3 win over 129 gunners last night, Island Fuel gained entry to the finals of the Senior C Men's Softball League. Nicholas was the winning pitcher for the fuelmen as they picked up all their runs in the fifth inning. The final will match Island Fuel with the winners of the Esquimalt Merchants—119 Battery semi-final.

CLARENCE ABBOTT

Who is well known in Victoria, having been associated with the automobile business for the past 13 years, has joined the staff of J. M. Wood Motors, 1061 Yates Street, dealer in Dodge and De Soto cars and Dodge trucks. Mr. Abbott will apply his vast experience to the sale of these fine products and wishes to take this opportunity of thanking his many customers and friends for their business in the past years and would appreciate the opportunity of serving them further at his new location, corner of Cook and Yates. •••

LOWEST-PRICED IN CANADA!
FORD'S
British-Built Trucks

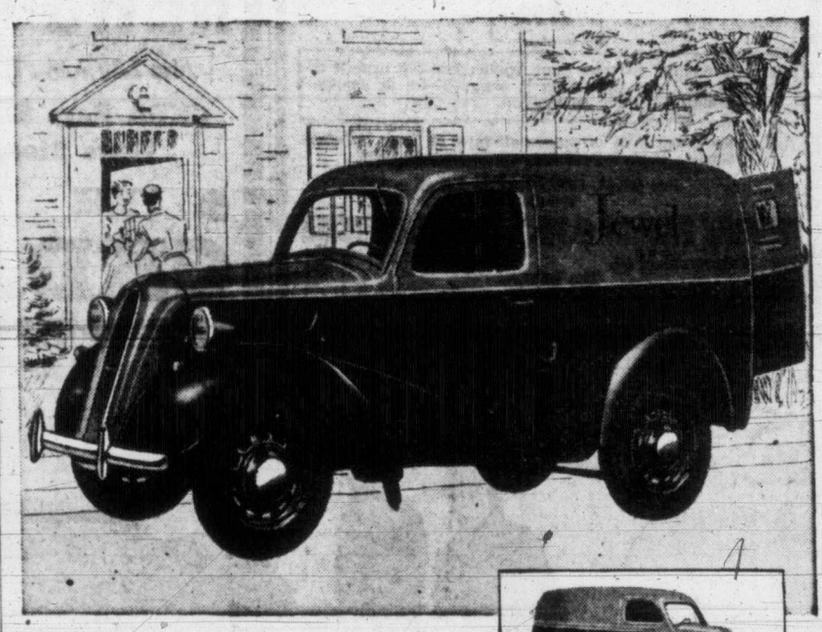

THAMES ½-TON

THAMES ESTATE WAGON

THAMES TRUCKS
UP TO 40 MILES PER GALLON

You save ALL ways with Ford's British-Built THAMES Trucks. Up to 40 miles per gallon of gas! The first cost is less than that of *any* other truck you can buy! Generous load space—120 cu. ft. in the ½-Ton model—65 cu. ft. in the ¼-Ton. Full-width rear doors for easy loading. Canada's most economical trucks for "stop-and-go" driving... they save time on every trip!

See Ford's British-Built PREFECT and ANGLIA *Lowest-Priced British-Built Cars in Canada!*

THAMES TRUCKS . . . FOR ECONOMICAL, DEPENDABLE TRUCKING

OPERATING ECONOMY—with renowned 4-cylinder fuel saving you get up to 40 miles per gallon of gasoline.

AMPLE LOAD CAPACITY . . . ½-ton—120 cu. ft. load space, 1120 lbs. load weight, 6'7" load length . . . ¼-ton—65 cu. ft. load space, 4'3" load length . . . Estate Wagon—100 cu. ft. load space, 6'7" load length.

EASY HANDLING . . . 90-inch wheelbase for easy parking, extra convenience in turning on narrow streets.

LOWEST COST DELIVERY . . . lowest first cost . . . lowest operating cost . . . lowest upkeep cost . . . service from over 1100 Ford of Canada Dealers coast to coast. *You save all ways with Thames Trucks.*

SEE YOUR DEALER FOR LOCAL DELIVERED PRICES

Ford MONARCH — OVER 1100 DEALERS COAST-TO-COAST — FORD-MONARCH DEALERS • MERCURY-LINCOLN-METEOR DEALERS — MERCURY LINCOLN Meteor

NATIONAL MOTORS LTD. 819 Yates Phone G 8177
GLADWELL MOTORS LTD. Pandora at Quadra Phone B 2111

PUBLIC COURTS NEEDED

Tennis Up-Swing--In Vancouver

By BOB HUTCHISON

Victoria Lawn Tennis Club officials were smacking their lips and gloating yesterday afternoon and it wasn't over their afternoon tea.

For the second year in a row the B.C. men's singles championship title match would have a Canadian athlete vieing for the honors. Twenty-year-old Paul Willey will carry the torch for Canada when he meets top-seeded Merwin Miller this afternoon.

The national significance of Willey's victory in the semi-finals was the big thing. For 27 years the B.C. championships went without a Canadian titlist. Then in 1950 Vancouver's sensational Lorne Main came along to bring the annual tourney out of the doldrums for Canada.

Main's victory was treated by many last year with pessimism. He was only one star among a lot of inferior players, they said. After yesterday's semifinals, when two Canadian were playing, these same pessimists had to admit that Canadian tennis was on the upswing, no matter who wins today's title match.

The only discouragement for Victorians is the fact that the improvement is taking place in Vancouver, one of the hottest tennis centres in Canada today.

But one bright spot shone through the local clouds, in the junior ladies' play there were two Victoria girls, Val Speed and Sally Pollard, playing off for the championship. Both are in their early teens and may signify a tennis revival among the youngsters of the city.

Unfortunately for the city club, four of its top junior men are away on survey crews for the summer, just when they ought to be perfecting their game. Local officials have great hopes for the foursome which includes Ted Horsey, Cecil Branson, Ronny Birch and Blaine Coulcher.

PARKS PROGRAM

The sudden surge of tennis greats from Vancouver comes as the result of a city-wide parks program begun on the mainland almost 10 years ago, locals say.

They point to the many public courts in Stanley Park and other spots in Vancouver and then parallel them to the mere six in Victoria.

It is on the public courts that the young future stars first get the feel of a tennis racket. If there are no free courts they seldom learn to play. It is only on the public playing surfaces that the local tennis club will be able to pick out the prospects and bring them along.

The crying need for courts in Victoria should be rectified as quickly as possible, tennis enthusiasts agree.

"If we could only have as many courts at Beacon Hill as they have at Stanley Park we might some day be able to have a Victoria boy in the B.C. finals," one official said. One can't help hoping the city parks board will agree with him in the near future.

"EXPORT"
CANADA'S FINEST CIGARETTE

Men! For quality and style at budget prices see
BRITISH IMPORTERS
641 YATES ST. E 1612

Your Best Buy
Harwood's Rye
Canada's Finest
This advertisement is not published or displayed by the Liquor Control Board or by the Government of British Columbia

FOR MEN ONLY
If you will not be working during the last half of August, come to camp at Albert Head with the Artillery, and bring your friends. Good quarters, good food, good pay, and never a dull moment. More and more men are joining the 75th Anti-Aircraft . . . You may like it, too . . . Remember, it's the reserve, not the active army, but it's a very active reserve unit. . . . Enquire Garden 2912 from 9 a.m. to 4.30 p.m. (Bay Street Armoury).

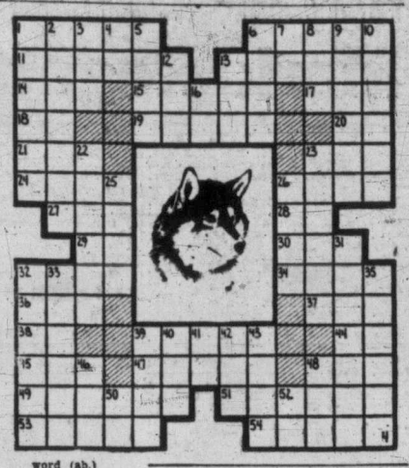

HORIZONTAL
1 Depicted dog
6 This —— of Eskimo dog is not standardized
11 Painter
13 Braying implement
14 Beam
15 Artist's frame
17 Be indisposed
18 Registered nurse (ab.)
19 Antagonist
20 From
21 Lubricant
23 Wager
24 Chinese treaty port
26 Demolish
27 Witticism
28 Preposition
29 Symbol for tellurium
30 Emmet
32 Go by
34 Roman emperor
36 Consumed
37 Rodent
38 Son of Nut
39 Mountain pools
44 Pronoun
45 Striped camel's hair cloth
47 Utopian
48 Follower
49 Mended
51 Dilettante
53 Man's name
54 Wharves

VERTICAL
1 Cultivating implement
2 Radioactive element
3 Pigpen
4 Kings (ab.)
5 River in Belgium
6 Device for signaling
7 Rupees (ab.)
8 Japanese outcast
9 Ignores
10 Remove
12 Oriental porgy
13 Vegetable
16 Under the word (ab.)
22 Himalayan peak
23 Flag
25 Shoshonean Indians
26 Horse color
31 Betrayer
32 Pompous show
33 Kettledrum
35 Musteline mammals
39 Layer
40 Annex
41 French island
42 Short sleep
43 Blow with open hand
46 Upper limb
48 Island (Fr.)
50 Compass point
52 Oriental measure

Answer to Previous Puzzle

Five Arrests In Montreal End Dope Ring

MONTREAL (CP)—A narcotics ring, said by police to be linked with the international dope ring allegedly headed by the notorious Lucky Luciano, today is smashed, R.C.M.P. said, with the arrest last night of five of the principals.

Two other arrests are expected.

Police identified those arrested as Diodato Mastracchio, alias Dulude, 35-year-old owner and operator of a restaurant here, and described as "the big shot we've been trying to get for a long time"; Jimmy Soccio, 35, co-owner of a cafe; Johnny Sulivan, 38, a barman at Mastracchio's restaurant; Cecil (Red) Chesso, 40, a carnival worker, and Emile (Jack) Nadeau, 40, of Montreal.

All five were to be arraigned today on charges of possession, sale and conspiracy to obtain narcatics.

CAUGHT IN ACT

Police said the break in the case came when Socco was arrested while driving in a taxi in the east end of the city. He was taken into custody, police said, while on his way to make a $20,000 delivery of heroin.

Superintendent James R. Lemieux, head of the criminal investigation branch, said identity of the ring members became known to police nearly two years ago when R.C.M.P. raided a rooming house and arrested Johnny Young, a Montreal wrestler. Young now is serving a life term as an habitual criminal.

An R.C.M.P. official said investigation had covered international smuggling activities between the United States and Canada. He gave credit to the close collaboration between Canadian and American agents.

Police said the drug seizure, although valued at only $5,000 on the wholesale drug market, was worth four times that amount on the illicit drug market.

RECTOR TO THE RESCUE

BROMAN, England (CP)—When a swarm of bees stopped a church clock in this Wiltshire town, the rector was just the man to remove them. He keeps bees in his spare time.

COMMON RIFLE STILL POSES BIG PROBLEM

Arms Conference Fails To Reach Any Agreement; N.A.T.O. Takes Up Matter

OTTAWA (CP)—The question of a common rifle for the Atlantic Treaty's big four was still unresolved today after a two-day arms meeting on the ministerial level in Washington.

But, nevertheless, Defense Minister Claxton termed the Washington talks "in every way a satisfactory conference." He said views were "expressed on the difficult problem with great frankness and in a spirit of co-operation."

It was Mr. Claxton himself who suggested the Washington conference among Britain, France, the U.S. and Canada, thus pointing up this country's concern over lack of agreement on a common rifle and small arms ammunition.

The minister arrived back in Ottawa late Friday night, looking tired and armed with an official press release on the Washington proceedings. He took off again today for Camp Shilo, Man., and later a rendezvous with Prime Minister St. Laurent who headed west Friday.

The press release on the Washington conference, the first such meeting on the ministerial level, said that to permit the arming of Atlantic Pact countries as rapidly as possible, the presently-accepted standard ammunition and weapons should be continued in production for some time.

ACTION EXPLAINED

"At the same time it was unanimously agreed that as early as practicable a new round of small arms ammunition should be adopted."

The statement also said that the conference decided to hand the problem over to the standing group of the N.A.T.O. organization. The group will study the matter and make recommendations "which will enable a decision to be reached within the next few months."

Main stumbling block in immediate agreement on a common rifle is the fact that the countries mainly concerned now hold large quantities of their own small arms.

Britain has the .303 and a new sub-calibre .280 weapon. The French weapon is of .295 calibre. The United States Garand rifle is of .300 calibre.

Mr. Claxton has already made it plain that Canada will ship no more British-type arms to Europe, nor import any more Garands from the U.S. until the matter is resolved.

British Car Sales Slump In Dominion

LONDON (CP)—The Financial Times of London today says sales of British-made cars in Canada have slumped so drastically in recent months that manufacturers have been diverting shipments to non-dollar countries.

Tighening of credit facilities through restrictions on instalment buying, imposed by the Canadian government's April budget, is blamed for the fall in demand.

The paper says that in addition to large stocks already held by Canadian dealers, heavy shipments still are lying on the docks awaiting delivery.

"It is certain that the attention of the British government has been drawn to the sharp fall in car sales to Canada," the Financial Times observes. "Such matters would come before the national advisory council for the motor industry, a government body."

Local Woman Named To Hikers' Council

BANFF—Dr. A. "Sandy" Sommerville, of Edmonton, Alta., was elected president of the Skyline Trail Hikers of the Canadian Rockies, at the association's annual meeting which concluded one of the most successful hikes in the Sky Liners' 12 years of history.

Miss C. H. Aylard, of Victoria, was named to the council of the organization.

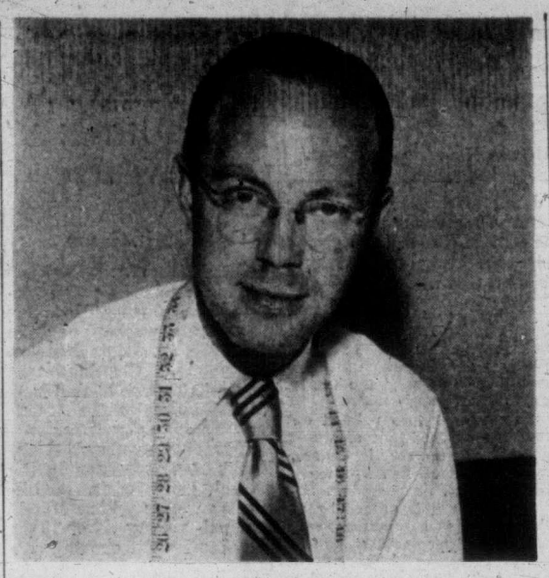

JOHN ROELOFSEN

NEW VICTORIANS

—by Gwen Cash

It is barely two months since 39-year-old John Roelofsen left The Hague with his wife Hoogewooning (say it quickly and it's musical) and their five children, the eldest eight, the youngest two.

Today he has bought a tailoring business in Victoria. "First I had employment in Vancouver and bought a house there. But it suited me not. So I come to Victoria. Now I look for a house that's big enough for seven."

Cash

I learned from Mr. Roelofsen that tailoring in Holland cannot be self-taught. "You serve a long apprenticeship. Then you must pass examinations." He has three diplomas. "Two for the trade; one for commerce." The one for commerce includes such subjects as bookkeeping and shop management.

"You cannot take your trade (tailoring) examinations," says Mr. Roelofsen, "until you are 21. Requirements for passing include making a man's suit that satisfies the examiner.

Latterly John Roelofsen was an examiner himself and examined about 200 apprentices a year.

Apprenticed when he was 15, he employed 12 tailors in the business he sold shortly before coming to Canada. His father was a tailor before him; as were also his grandfather and great-grandfather.

"Our family has been dealing with the same cloth manufacturers in England for many generations. They will send cloth to me out here too."

Asked why he came to Canada, Mr. Roelofsen said inflation in Holland is such that few people can afford new clothes. "Besides I think it is much better here for my five children. Finer opportunities."

He would like to bring out some of his tailors from The Hague. "But I find there are no houses here to rent, and, at first, they would not be able to buy homes. Besides they have families. Not just one child or two, but families. It is difficult for people with families to find homes. Most houses here have only two bedrooms, yes?"

Mr. Roelofsen speaks French and English as well as his native Dutch, has studied clothes design in Paris, makes women's evening gowns as well as tailleurs, and is in love with Victoria.

"I hope they like me here too, yes?"

Heavy Damage In 3-Alarm Prairie Fire

SASKATOON (CP)—Two business premises were gutted Friday by a $250,000 fire which taxed the Saskatoon fire department to the limit.

The spectacular three-alarm fire, fought by about 70 firemen, raged for two hours through the Winnipeg Paint and Glass Co. and the Canada Egg Products Ltd.

A possible major disaster was averted when firemen confined the blaze to the two buildings. Nearby were two warehouses and an oil company building.

A potential danger was 2,000 gallons of ammonia in the egg plant's cold storage section. Fire doors prevented flames from spreading to it.

The fire was believed to have started in an empty box car standing on a rail siding behind the glass plant.

Flames shot 50 to 60 feet in the air when they reached large quantities of paint stored in the front of the glass company building.

Underground telephone cables in the United Kingdom extend more than 26,000,000 miles, with another 2,000,000 overhead.

Will Go Over Niagara Falls In Craft Named 'The Thing'

NIAGARA FALLS, Ont. (CP)—William (Red) Hill is set to go over Niagara Falls Sunday in a queer-looking contraption of automobile tire tubes and netting.

He said today he isn't worried a bit. In fact, he's so confident he has fixed a time-table.

"I'll be turned loose at five minutes to two, and at five minutes after two they will be hauling me into the pick-up boat," he told an interviewer.

Hill's queer craft, which he calls "The Thing," will be dropped into the water by boat about half a mile above the cataract. It's a cigar-shaped combination ball and barrel made of inflated inner tubes. There are 13 puncture-proof tubes coming to a taper at each end.

Police Are Asked To Trace Man, 80

The city detective office has been asked by D. Anderson, Tilulgrave, Nova Scotia, to help locate his step-brother, James Duncan Anderson, 80, who left home 57 years ago. When last heard from the missing man was doing business in a partnership either in Victoria or Vancouver. Anyone knowing about this man is asked to telephone the detective office, G 4112.

Remand On False Pretences Charge

John Hutcheson, 38, formerly of 160 Cambridge Street, indicated to Magistrate H. C. Hall in city police court Friday that he would plead guilty to the charge of securing a car from Tip Top Auto Sales Ltd. with a $1,500 worthless cheque. Case was remanded to Monday and Magistrate Hall asked for a probation officer's report on Hutcheson.

AIR—RAIL—STEAMSHIP

"The Complete Travel Service"

Register NOW for Your Trip To GREAT BRITAIN in 1952

It costs nothing to enter your application—No deposit is required until accommodation is assigned—let us explain the advantages of early registration.

Ask us about the LOW off-season air fares to Great Britain—starting Sept. 1st—Return up to June 30, 1952

For REAL ECONOMY in Travel IT'S THE

GEORGE PAULIN (LTD.) TRAVEL SERVICE

912-914 Government St. B 4277

The Original

The Old Country Booking Office

NEWS ON THE HOUR

Also 7.30 A.M., 8.30 A.M., 12.30 P.M.

CKDA Pays $2.00 for the Best News Story of the Day

TUNE CKDA DIAL 1340

PROVINCE OF BRITISH COLUMBIA

Board of Industrial Relations

NOTICE IS HEREBY GIVEN that the Board of Industrial Relations will hold a public hearing in the Department of Labor Office, 5th Floor, Hall Building, 789 West Pender Street, Vancouver, B.C., on Thursday, August 23, 1951, at 10.00 a.m., for the purpose of receiving representations pertaining to revising the Minimum Wage Order applying to the Hotel and Catering Industry, namely Male and Female Minimum Wage Order No. 52 (1946).

All Parties concerned are invited to attend. Written submissions may be addressed to the Chairman, Board of Industrial Realtions, 789 West Pender Street, Vancouver, B.C., for consideration by the Board.

C. J. McDOWELL, Vice-Chairman.

Vancouver, B.C., July 25, 1951.

FURNESS to BRITAIN

Via PANAMA CANAL

FROM VANCOUVER

★ PACIFIC FORTUNE ★

Leave Mid-August

This twelve passenger cargo ship has accommodation, a single with a detached bath. The PACIFIC FORTUNE is the latest of the Pacific type Furness vessels, with comfortable spacious staterooms, large deck space, attractive lounge and dining room.

Enjoy a vacation cruise via the Panama Canal to England. See us now.

You may return by Ss. NOVA SCOTIA or Ss. NEWFOUNDLAND sailing from Liverpool twice monthly for Halifax and Boston.

Western Canada Travel Service

602 Courtney Street, Opp. Post Office Between Post Office and Bus Depot

George E. Willis, Manager

ENGLAND AND CONTINENT BY AIR

Travel in Luxurious Comfort of Pressurized Aircraft

To England, Scotland, Ireland —the Continent—

Smooth, Over-the-Water Flying

Accommodation Available Daily From Montreal or New York

Conducted—or independent tours—are available at most attractive rates, prepared to your own individual requirements.

For Full Details and Personal Attention Consult

BLANEY'S CAPITAL TRAVEL SERVICE

501-2 ROYAL TRUST BLDG.

B 1421 — B 2622

Agents—Cook's Escorted and Independent Tours

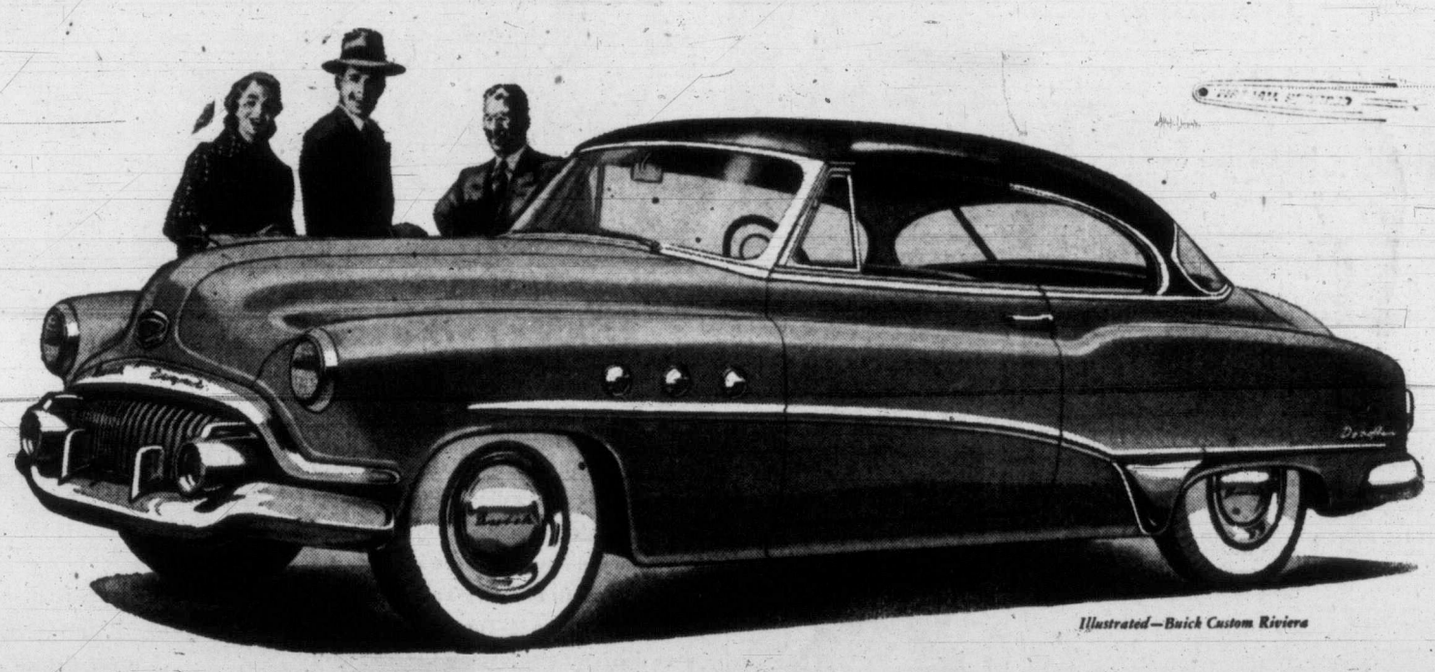

Illustrated—Buick Custom Riviera

Who said You can't Afford a Fine Car?

MANY's the man who has paid far more for a fine car than the price of this beauty—and got less than this gay and gallant traveller offers. Sweeping proudly past you, it has a distinction that few cars can equal.

Stepping nimbly away from a stop light, it has the willing surge of power that the very exclusive combination of a Fireball engine and Dynaflow Drive* delivers.

It rides the road with majestic smoothness, and comes to a smooth and gentle halt, in response to the finest brakes that Buick engineers ever developed.

Inside, it has spacious room, from side to side and front to back and seat to roof—plus a softness of cushions and a richness of fabrics which bespeak the custom standards to which it is built.

All you could want in a fine car is here in abundance.

But don't let that fool you into deciding "It's too rich for me."

If you've looked into 1951 car prices generally, you'll discover this:

You can own a BUICK for little more than an ordinary car will cost—and for several hundred dollars less than the price tags usually found in "the fine-car field."

Why not look into this today?

*Standard on ROADMASTER series, optional at extra cost on CUSTOM series. Equipment, accessories, trim and models are subject to change without notice.

A GENERAL MOTORS VALUE

"Smart Buy's Buick"

WHEN BETTER AUTOMOBILES ARE BUILT BUICK WILL BUILD THEM

B-1251A

900 FORT STREET DAVIS MOTORS LIMITED VICTORIA, B.C.

DOUGLAS AT FISGARD

Hudson's Bay Company

INCORPORATED 2ND MAY 1670

Store Hours: 9 a.m. to 5 p.m., Wed., 9 a.m. to 1 p.m.

Phone E 7111

The BAY'S Mid-Summer Hair Flattery

Breeze Cold Wave and Styled Cut

Styled to flatter YOU . . . styled for easy care . . . takes you right into Fall so beautifully and fashionably!

Put glamorous hair color back in hair that's faded by Summer sun with our ROUX COLOR SHAMPOO TREATMENTS

USE YOUR BAY CHARGE ACCOUNT

THE BAY'S BEAUTY SALON, SECOND FLOOR

EYE SPY

JUST use your eyes and you'll see the correct answer to the questions below. The first four are presented pictorially, and require you to identify the sports the persons were playing when the pictures were taken.

1. That wrist action has a lot to do with her game, which is (a) field hockey; (b) bowling; (c) soft ball; (d) marbles? The player is Miss Mae Ploegman, who was photographed at a Chicago tournament.

2. There may be from 2 to 26 men in the game in which Millard Hopper is a champion, but it never muzzes him up. It's (a) draughts; (b) curling; (c) canasta; (d) backgammon?

3. She gets along swimmingly in her sport, which is (a) water polo; (b) surfboarding; (c) aquaplaning; (d) seaplaning? She's Miss Lois Thornhill.

4. He's tops in his athletic endeavor, which is (a) boxing; (b) football; (c) pole-vaulting; (d) tennis? The athlete is Bob Mathias.

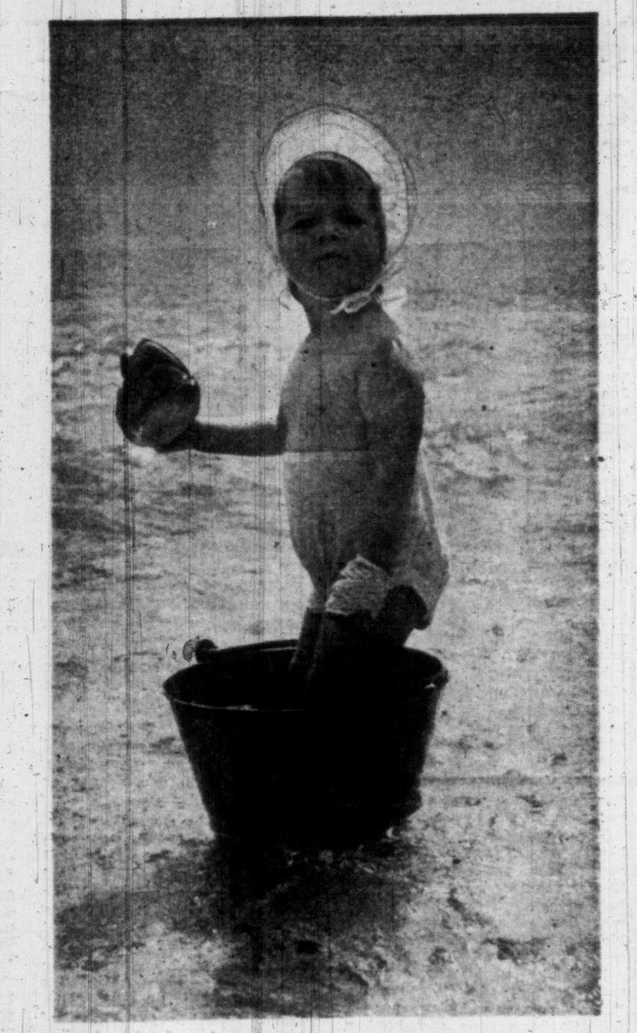

Prefers Her Own Private Pool

"I'm sorry, but this is a private pool and paddling is by invitation only," was the attitude of this little two-year-old, who spent an hour or more paddling round and round in a tiny circle after she found an old bucket on the beach. She thought it was very nice to be able to have her own private bucketful of sea.—(Mirrorpic)

Dotograph For Juniors

An animal which many visitors from cities see for the first time when they visit farms can be made to appear in the drawing above. With a pencil, start at dot 1 and draw a continuous line from dot to dot until 31 is reached. Then color picture appropriately. Possibly you'll be in doubt which color is needed for the hidden animal. Use pink.

A Challenger

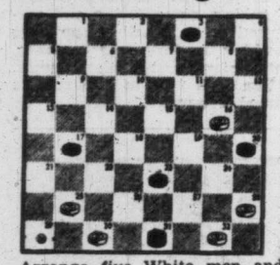

Arrange five White men and five Black men (including one king) on a checkerboard as above. Challenge anybody to play the White checkers so that they win the game in just four moves.

White moves first and up.

Solution by Millard Hopper: White moves 23-32 Black jumps 17-26. White moves 28-24 Black goes 26-27. Then you simply move 16-11 and Black must give away his man on 3 and retaken; for he has no other move left.

Bible Enigma

Five hundred begins it; five hundred ends it;
And five in the middle is seen:
The first of all letters, the first of all numbers,
Have taken their stations between;
And if you correctly this medley can spell,
The name of an ancient king it will tell.

Answer: David. D in Roman numerals is 500; V is 5.

Trained observers can identify from airplanes forest oaks infested with oak wilt. The damaging disease usually shows up first in discolored branches near the top.

Water is such an effective absorber of radio waves that radar cannot be used to detect submerged submarines. Radar-waves, which are similar to radio waves, have to reach the object and be reflected from it.

Coal is used in making almost everything. Nylon, sulfa drugs and hundreds of other chemical products are derived from coal.

★ Questions—Answers ★

Q.—Where did the Stone Age painters get their paints?

A.—From facts which have been gathered, it appears that colored soil, mixed with oil from animal fat, supplied much of the paint. Some of the artists probably pounded colored stones into powder to mix with the oil.

* * *

Q.—Is there any relation between the word cardinal, meaning "red," and the word cardinal, "a high official of the Roman Catholic Church"?

A.—Yes. Cardinal red was so called in allusion to the red robes worn by the cardinals of the church.

* * *

Q.—When was the last shipload of African slaves landed in the United States?

A.—The Wanderer, the last ship to bring slaves direct from Africa to the United States, landed its cargo on Jekyll Island, Ga., in November, 1858.

* * *

Q.—Has the Soviet Union participated in the Olympic Games since the Russian revolution?

A.—No. Although much is made of sport in Russia, there has been little participation in world contests. However, last year Russia sent a strong team to the European track and field championships, and Soviet women athletes are considered among the world's best.

* * *

Q.—What are the largest true fishes?

A.—The largest true fishes are the sharks.

* * *

Q. What substance has the lowest melting point?

A. Helium, which is a gas present in small proportions in the atmosphere. It melts at about 458 degrees below zero, F.

Q.—What industry leads in newspaper advertising?

A.—The grocery industry topped the list with an expenditure of $123,354,000. National advertisers invested an all-time high of $499,019,000 in newspaper space in 1950.

* * *

Q.—What is the ancient Roman tradition regarding the anise plant?

A.—The ancient Romans believed that hanging an anise plant near one's pillow would ward off bad dreams, and that holding a sprig of anise would prevent epilepsy.

* * *

Q.—Was John Cabot, the explorer of North America, an Englishman?

A.—No. Cabot, whose real name was Giovanni Caboto, was an Italian by birth, who went to England about 1484. He was granted authority by King Henry VII to claim for England any territory he might find.

* * *

Q. Has a method been developed for making dry ice from petroleum?

A. Yes. It uses natural gas containing gaseous to heavy crude oil hydrocarbons. The product is odorless, colorless, tasteless and non-toxic.

* * *

Q. Was Offenbach a German or French composer?

A. Jacques Offenbach was born in Cologne, Germany, but spent most of his life in Paris.

* * *

Q. Which is the oldest historical organization in the U.S.A.?

A. Massachusetts Historical Society, founded in August, 1790, by Jeremy Belknap, and which held its first meeting in Boston in January, 1791.

SUNDAY Magazine TIMES

AUGUST 4, 1951

This Week

Skip, Scouts' Hero
Pages 6 and 7

* * *

Pilots' Diapers, Safety Pins
To End War Of Bagpipes
Page 2

* * *

Drama In Legislature
Page 3

* * *

Passing Of The Buffalo
Page 4

* * *

Fish Crowding Human Talent
Swan Song Of Arts And Crafts
Page 5

* * *

Weeds Forecast Weather
Page 9

* * *

Tolmie Teen-Age Artists
Page 10

* * *

Commencing: Life Of Jersey Joe
Page 11

* * *

Books And Authors
Golf, Canasta

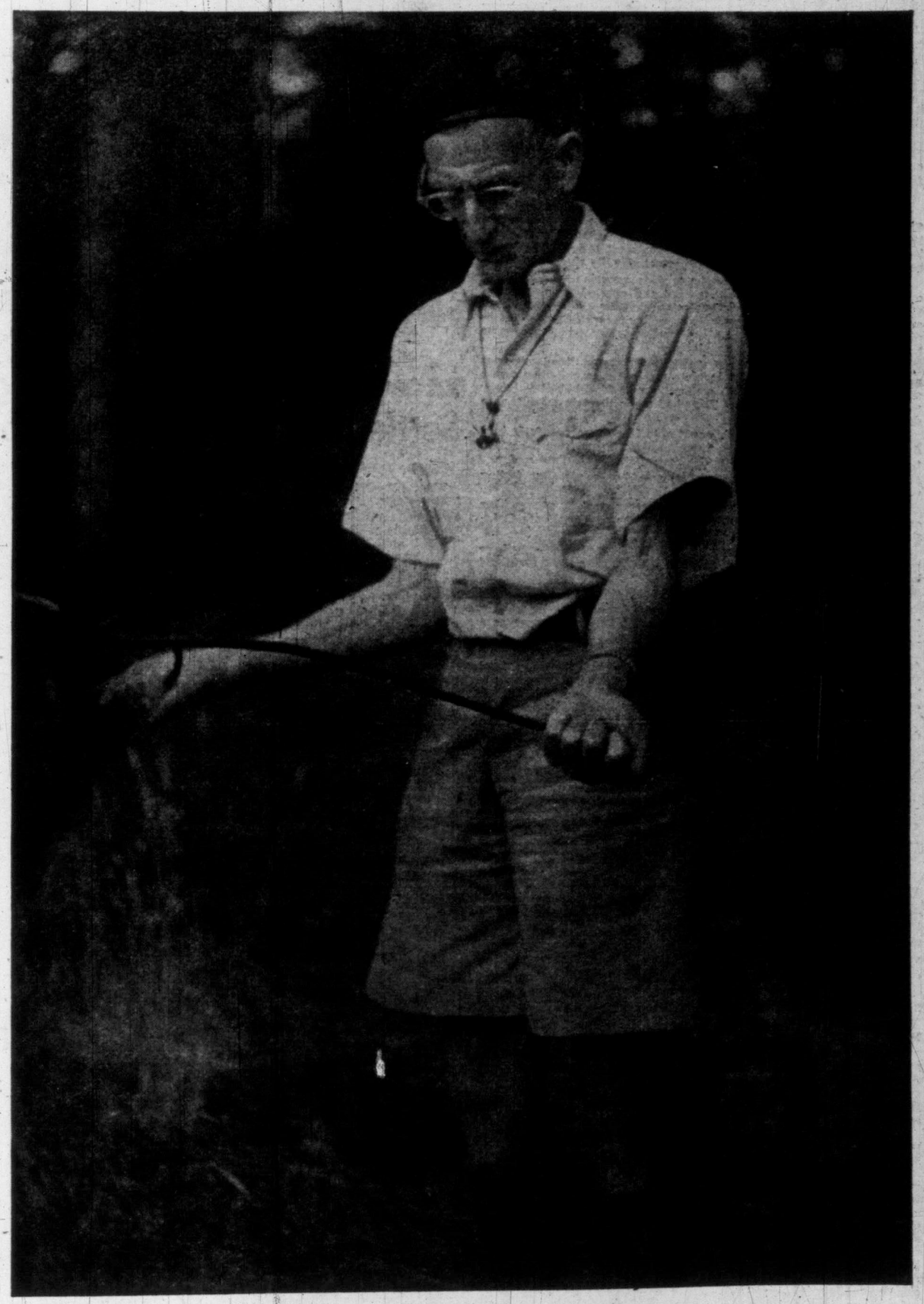

THE DIVINING TWIG TWITCHES — AND WATER'S BELOW

Water divining is one of the many accomplishments of executive Scout Commissioner Freeman King (see story and other pictures pages 7 and 8). When King located this spring on the Boy Scout camp near Sooke, the pull on the willow forked twig was so strong that it snapped when King tried to resist. Others taking a turn with the divining twig found it hung limply in their grasp. "It isn't everyone that has the art," says King.

At the Roundabout

Our public works department is treating the citizens right, and the tourists. I don't know what material is used to make blacktop highways, and who cares but construction men, but it is a wonderful thing to know we have hundreds of miles of this perfect type of road surface winding over and around stately snow-capped mountains, along magnificent rivers and beside lakes that look like placid inland seas.

This is back from vacation chatter as you will gather, crowding some of the Cariboo, Hope, Princeton, Penticton and another Vancouver Island gypsy tour in the short space of two weeks.

It prompts some advice.

See Vancouver Island first, then British Columbia, the rest of Canada next, and leave California and trips further afield until later.

Neighboring U.S. states used to get the nod because you could bowl along over wide, safe, well-constructed highways.

We've got them now.

The well-banked Island Highway has taken every possible hazard out of driving and island resort owners have no more complaints from U.S. tourists comparing B.C. roads with their own.

The new blacktop highway has made everybody happy.

Just one suggestion: They could lead right to and along Buttle, Sproat and Campbell Lakes, and then cut through to the west coast, bringing the open Pacific and romantic Long Beach on the standard lane of travel . . . then nobody would ever want to leave the island at all, in spite of the pull of the Cariboo country, its rivers and lakes.

It doesn't seem so many years ago since motorists who had been over the Cariboo road were interviewed and greeted as adventurers who had braved dangers associated with pioneers. They would put a big buffalo emblem of the Cariboo on their cars. They were as proud of it as the airman is of his caterpillar badge, which proves he has been forced to bail out of a plane.

Now the Canyon Road and the Hope-Princeton Road are ones anyone can take without hesitation in any ordinary car. We met a couple over 70 years old traveling along in an A Model Ford as happy and fearless as a pair of kids. They had made the trip more than a dozen times.

In those little mountain-plateau towns like Hope one feels in a different world and that in such a setting one is apart from the trials, tribulations, turmoil and threats the rest of the world lives under.

Absolutely false impression, of course, but a pleasant feeling while it lasts.

No doubt at any of these places, if there were talk of wrecking one of their magnificent lakes like there is of wrecking Buttle Lake, there would be open warfare immediately.

Incidentally, tourist camp accommodation is good most anywhere on the island or the mainland; prices a little lower on the mainland both for meals and accommodation.

Most camps are modern in every way.

Chic Sales wouldn't get material at any of them to write another book. Nearly all of them have showers that are as welcome as a million dollars after a hot day's driving.

Travelling people, always friendly, seem friendlier than ever. We found we had a flat tire one day at an auto court. I had hardly got the trunk open to get tools before two people got out of an Oklahoma car and another couple from a B.C. car with a call, "Can we give you a hand?"

The temperature was over 100. I almost wilted watching them do the job.

Tom Merriman

Yugoslav piper enchants audience of girls in Wales.

Maybe This Kind Of Piping Would Settle Controversy In Victoria

By DON INGHAM

When Yugoslav piper Rade Milosavljevic, above, entertained some of his countrywomen with a tune on his gajde during the Eisteddfod at Llangollen, Denbighshire, he was merely raising one small voice from the hundreds who lay claim to originating the lordly pipes.

The gajde is similar to the Gaelic machine, but is worked by means of bellows rather than combined lung and arm power, and the music finds its way out the spout at the front. Otherwise it is the same instrument that must have originated at the same time in countless countries, according to the claims made.

The early English had bagpipes before bulldogs. Bretons had their "bignou," the Greeks and Romans coaxed melodies from a thing called an ascaulus, and Neopolitans tooted the surdelina.

But despite all the efforts made by other nations to get into the act, the doughty Scots — Cpl. Timmy Killeen of the U.S. Marine Corps would start a three-day riot if he were to read this—have made the weird and wonderful weapon their own.

The way they did it was similar to the adoption of the Scotch joke. Legend has it that deep in a quiet district of Aberdeen is a factory where Scotch jokes are shipped to all parts of the world, brought back for modernizing, and shipped out again.

(That savors of the fellow who said to a reporter, "I don't care what you say about me in the paper as long as you say **something.**" The canny Scot would frown at being considered plenty publicity wise, "but a wee bit o' fun poked at our-r-r-selves can dee nae har-r-rm, and may dee a muckle guid, lad, if ye ken.")

Ye ken. The Scots dressed the pipes in a tartan, played them all over the world, and squashed the opposition by sheer energy and devotion. But it doesn't stop others from trying.

For instance, the aforementioned Timmy Killeen. Timmy is a well-decorated veteran of the Second World War and Korean campaign from the Irish town of Queens, known to the ignoranti as one of the five boroughs of New York City.

"He would rather lose his Irish bagpipes than miss a St. Patrick's Day parade, and has led the Knights of Columbus on many a sortie. And as far as the Scottish claims are concerned he ignores them. As he stated in print some weeks ago, ever since Brian Boru defeated the Danes at Clontarf 1,000 years back the bagpipes have been the Irish soldier's inspiration, and "Scots? Who are they?"

Jaromir Weinberger, Bohemian composer now living in the United States, made a noble effort to give the pipes a home in Czeckoslovakia with his opera "Schwanda Der Dudelsackpfeifer" (the Times will gladly translate the title if anyone requires it), but the pipes still come from north of the border.

There has been a Jewish bagpiping champion, the Chinese use the same five-note scale as the Scots, and now Gurkhas are thinking of adding the pipes to some of their famous fighting units.

The fight has been going on for thousands of years, and will likely go on for another thousand. By that time the opposition should be worn down to the point where all nations sport the kilt, and warfare will be limited to tossing the caber and highland dancing.

STAMPS — R. NAIRNE

Ottawa Housecleaning

Last month the philatelic branch at Ottawa suddenly removed from sale over a dozen varieties of stamps. Here is a list of the items no longer available:

1935 George V—3c, 5c, 20c, 20c Special Delivery.

1937 George VI—5c, 10c rose, 13c, $1.

1942 War Issue—8c, 50c, 16c and 17c Air Special Delivery, 7c Air, 10c Special Delivery, 1c green coil perf. 9½. In the Officials the 1c O.H.M.S. is also sold out.

This drastic purge cleans out most of the obsolete issues, and wil probably catch many dealers in short supply, for up until now stamps have only been dropped from the list as stocks became exhausted. But in this case the department admits that the stamps were deliberately taken off sale, for an official has publicly announced that the move was in the nature of a "housecleaning."

Collectors will be wondering what happened to the deleted items. Were they destroyed, sold to a dealer, or distributed to post offices across the country to be used up in the ordinary way? (The latter course was taken to use up a surplus of 5c Newfoundland stamps recently.)

PRICE WILL RISE

Most of the discontinued stamps will show a rise in price and will probably be selling at double face within a year. It is hard to pick a winner, but the 50c War will probably be a good stamp. Dealers would not stock it to any extent while still available at Ottawa on account of its high face value, and its sudden disappearance was quite unexpected. The two air mail-special delivery stamps should also turn out well, for they were not popular with the public and were difficult to get in used condition even while current. In fact, one wonders how they have been on sale at the philatelic branch for as long as they have.

It would be as well to fill in any missing items in your collection that are still left on the list, especially the $1 Destroyer, for mint high values generally turn out well.

Probably the department wants to make room for the new issues which are now appearing. The new 2c in green instead of brown is already on sale, and the other color changes mentioned in a recent article may have followed suit by the time these notes are in print. Then there are the special stamps for the centenary in September, which will be followed by an issue to mark the Royal visit the following month.

STEPHEN SCHOFIELD

Former Daring Fighter Pilot Now Talks Of Pablum, Diapers

By STEPHEN SCHOFIELD

Traveling Canadian editor who is touring Britain on a bicycle as he writes articles for Victorian Sunday Times meets friend of R.C.A.F. days at Stevenage, Herts.

I liked Danny at school. Everybody did. As a scholar he was slow. Who cared. We liked him because he was nice and unafraid, and his smile so engaging.

Once, he drove four of us 10 miles on a dirt road in just under 11 minutes. Scared? I? Yes. Dan? No.

Once, when the ice floes came floating down the river, we jumped from one to another, and all fell in sooner or later—except Dan.

Once, in R.C.A.F. uniform, he drove down Granville Street in Vancouver at nearly 70 m.p.h. at 2 o'clock in the morning, and had his license taken away.

He excelled as a runner and football player. He had balance and timing. He used these later and used them well—in the Battle of Britain.

As a squadron leader, in the air at high speed and under fire, he was ever cool and poised, quietly giving orders to the pilots on the wing.

Fast, cool, poised. That was Dan. He came through unscathed and married an English girl, and now lives here near Stevenage.

They have one son, a healthy infant of about eight months. On Saturday afternoon Dan took me alone for a drive around the country.

What do you think he talked about? School? Women? War? Not for a minute.

He talked about Pablum, diapers, safety pins; the nourishing quality of orange extract, the advantages of breast feeding, the proper and improper temperatures for the bathing of babies—for an hour and a half. Nothing else.

A great fighter pilot and crack athlete — now bubbling about Pablum, diapers, safety pins! Can you tie it? Unquestionably Dan is the most married man I know.

INCREDIBLE WALCOTT WINS TITLE ON BORROWED TIME

Oldest Champ Traveled The Rockiest Road

(First of series of articles on the remarkable human interest story of Jersey Joe Walcott.)

Arnold Cream has done more for the middle-aged than Ezio Pinza, South Pacific and Satchel Paige.

At an admitted 37, and after 21 years, Cream—ring name Jersey Joe Walcott — is their heavyweight champion and that of the entire world. Some say he is 41. There is no birth certificate.

CHARLES

There may have been more exciting fight stories than the Walcott dropping of 30-year-old Ezzard Charles flat on his face in Pittsburgh, but none with more human interest.

Walcott, the oldest champion in history, has been on borrowed time since coming back in January of 1945 after having retired for the sixth time and being on the sideline for three and a half years.

The story of Walcott is the old heartbreak of boxing. There's never been a Cinderella story like it. Jersey Joe hit rock bottom so hard and long he almost dropped clear through. The blackest moment, he remembers, came one day in 1936.

"I broke my arm, couldn't work because of it," he recalls. "There was no relief money. I couldn't have gone any further down, even if I pulled the stopper."

Walcott wasn't just talking when he spoke these words into the microphone from the Forbes Field battlepit after knocking out Charles in the seventh:

"I want to thank God for helping me to win. I always said that if God's on your side, you're bound to win sooner or later.

"I want to be a worthy champion, and try to do help the youth of this country. I want to visit every church and Sunday school where they want me and tell the young folks what it means to have God on your side."

This was not idle chatter. Camden county officials will tell you Jersey Joe has spent much time helping combat juvenile delinquency, speaking to groups of youngsters in schools, at playgrounds and meeting places.

Praver to the deeply-religious Walcott means sitting down and talking things over with God. Recalling how he felt before a highly-important meeting with Jimmy Bivins in Cleveland, Feb. 25, 1946, he says:

"Bivins' dressing room was next to mine. All the time before the fight, he had a record player going with loud jump numbers, and he was singing and jumping. The minutes before a fight are for prayer and for planning the fight, and here was a guy jigging around with jive."

Walcott doesn't smoke, and his favorite and strongest drink are the milk shakes he and his brother-in-law and pal, Joe Homes, get at a certain spot on New Jersey's Black Horse Pike. His wildest "play boy" habits are movies, blues records and a card game peculiar to Camden, known as "sixty-one" or "outhouse rummy."

Walcott began his ring career at 16 as a middleweight. Jack Blackburn, the one-time great lightweight, had him for a brief spell before being called away to develop Joe Louis.

Jersey Joe stricken with typhoid, was ill a full year. He married, and family financial worries left no time for training. He went into fights with no more preparation than a hair comb. He went as far as he could before keeling over from sheer exhaustion.

In June, 1941, Walcott hung up his gloves for what he believed was for good. There were five little Walcotts then, and he couldn't feed them on the peanuts he got for taking pastings.

But along came James J. Johnston, one of the superior managers, and he convinced him that he could work in a defense plant and still fight. Joe's license had run out during his retirement, and he applied for a new one. New Jeresy Boxing Commissioner John Hall had seen Wtalcott box several times when Jersey Joe obviously was not in his best condition. He insisted that Walcott undergo a complete physical examination.

Johnston lost interest, however, and Walcott's only appearances from June 27, 1941, to Jan. 11, 1945, were two inconsequential matches in tiny Batesville, N.J.

Walcott applied for a post on the Pennsaugen Township police force. He landed a job in the Camden shipyards. Some weeks the pay was as high as $90.

Jersev Joe picked up a cheque for $49,782.28 with the heavyweight championship.

Jersey Joe Walcott once was on relief, but his brood of six need worry no longer. Pop is the heavyweight champion at an admitted 37. Members of the Camden family are, left to right, Doris, 14; Ruth, 12; Carol, 6, talking to her father on the telephone; Elva, 16; Vince, 11; Mrs. Walcott, and Arnold, 17.

LEARN GOLF FROM THE STARS

Blast Out Of Traps By Hitting Through Sand, Not Just Into It

By ELLSWORTH VINES
Tournament Star

Perhaps the most common hazard is the sand trap.

The best method of escaping is to blast, hitting the sand behind the ball with a solid blow.

If the trap is far from the green, naturally it is better to hit the ball if possible to get the greatest distance, but the first objective is to get the ball out of the trap.

Swing through the sand, not just into it.

A strong follow through is as necessary to trouble shots as tee, fairway and green shots.

An open stance is best to use on trap and trouble shots.

Stand well over the ball, but don't crowd it.

A three-quarter arc swing is generally best for trap shots to the green.

But, of course, distance requires more power.

No matter what the distance, woods should rarely be used in traps, then only by an expert.

Chipping also is a poor way to hit the green from a trap, as a chip shot requires roll and becomes very hard to control when shot from sand.

Every course has hazards, but the toughest bunker is the one every golfer carries in his head—the mental attitude which says this or that shot is too tough.

If you think you are going to fail, you're a cinch to do just that.

Increase your pleasure while reducing your handicap and the size of your ulcer by applying the simplest fundamentals of the swing.

—(Photo from P.G.A. Teachers' Guide)

An essential of the sand shot, demonstrated by Ellsworth Vines, is to stand well over the ball, without crowding it.

JOBS IN BREWERIES MAKE MARQUETTE MEN FEEL STRONG

Marquette's football squad should be feeling good, one way or another, by the time practise starts, Sept. 6.

While 30 players are spending the summer in such muscle-building jobs as brick-laying, plumbing, carpentering and construction, a small group are working in insurance agencies, retail stores and at playgrounds.

Ten took jobs in Milwaukee's famed breweries.

Cuba's Davis Cup team tackles Canada's side at Montreal's Mt. Royal Tennis Club, this week. The players are, Jose Aguero, top; Reinaldo Garrido, left centre; Juan Weiss, right centre, and Orlando Garrido.

CANASTA — JACOBY

Solving Wild Card Problems

By OSWALD JACOBY

Questions have been piling up for some time, now, so we'd better clear up a few of them. The new rules about the number of wild cards in a canasta seem to puzzle quite a good many players. Perhaps my answers will straighten them out.

Q. Are you ever allowed to have more than three wild cards in a canasta?

A. Never. Three wild cards is the limit.

• • •

Q. My side had two canastas but no other melds. I was down to one card, and drew a wild card from the stock. Can I add it to one of my canastas and meld out? Each canasta had three wild cards in it already.

A. You are not allowed to add the wild card to either canasta—as long as each canasta already contained three wild cards. You must simply keep on playing.

• • •

Q. Does a player have the right to open a closed canasta of either side to determine the number of wild cards in it and whether they are deuces or jokers?

A. You may inspect a canasta only at three times. First, you may open it up at the time it is completed. For example, suppose your partner makes the canasta. You may open it up during the turn on which he completes it, and even during the next player's turn. Once the next player has discarded, it is too late to open up the canasta and inspect it.

Second, you may open up a closed canasta if somebody tries to add a wild card to it. The purpose of the inspection is to make sure that it does not already contain the limit of three wild cards.

Third, you may open a closed canasta at the end of a hand—to count it up for the score.

However, you never open a closed canasta just to see whether the wild cards in it are deuces or jokers.

• • •

Q. My side needed 120 points for the initial meld. I put down three deuces and six kings. My opponents objected to the nine-card canasta. Was it a legal meld?

A. Yes. There is no objection to a nine-card canasta, as long as it contains no more than three wild cards. It's an unusual play, and perhaps not very wise, but it's quite legal.

TIME OUT!

"He has one weakness; after he walks six or seven men in a row, he's likely to lose control!"

★ Teen-Age Artists Combine to Paint Murals ★

3 Girls, 7 Boys Of Tolmie School Pool Talents On Huge Picture To Win Honors At Toronto

By JIM McKEACHIE

Victoria and one of its schools is receiving favorable publicity at the Canadian National Exhibition in Toronto. On display is a mural painted by students of Tolmie Elementary School which was in the top 15 of 500 entries in a contest staged by the C.N.E. This story gives background of how the pupils turned it out, plus some interesting thoughts on art in our schools by a teacher.

Students of the city which considers itself a tourist mecca, and the most desirable place to live comfortably in the Dominion, found it natural to depict a mural for the Canadian National Exhibition's contest, "This Is Where I Live."

Victoria—with its wealth of natural scenery and well-known man-made landmarks — proved little problem for the students of Tolmie Elementary School, for representative subjects were all around.

The grade seven art class of Montreal-born Hugh R. Mooney soon had 18 scenes listed on a blackboard for possible use in a mural for entry in the nation-wide competition.

Soon the list was cut in half, and the 12 and 13-year-olds, under the watchful guidance of their 36-year-old instructor, began the task of transforming it into a colorful representative depiction of the place where they live.

Ten pupils of a class of 35—seven of them boys—studied the scenes, sketched them onto a big sheet of brown wrapping paper measuring two and one-half by eight feet—the actual size of the mural.

HONORABLE MENTION

Then they traced the composite drawing onto insulation board and turned out the finished work which received honorable mention in the C.N.E. competition, ranking in the top 15 of 500 entries.

The scenes—a totem pole, snow-covered Mount Baker, sailboats, birds, steamships to symbolize Victoria's location on Vancouver Island, a part-border of dogwood, B.C.'s official emblem, and the famous Victoria Causeway—with the Empress Hotel on one side and the city's picturesque inner harbor with the provincial legislative buildings on the other, blended into a scene representing B.C.'s capital city.

The students were enthusiastic about the project from the time Mr. Mooney suggested it in class. Already two of them, Lewis Hilton and Marjorie Swain, had won prizes in the local contest for "Clean-Up, Paint-Up Week" posters.

Though the 10 most apt pupils in drawing and painting were chosen to do the work in flat oils, others in the class contributed by building and painting a frame for the insulation board upon which the mural was painted.

But it was not all easy going, for the young artists had only four weeks to complete the work and get it to Toronto.

They worked before school in the morning, during lunch hours, after school and in regular art periods.

ENTHUSIASTIC TEACHER

It's not strange to understand how the youngsters became so enthused. In Mr. Mooney they have an instructor who left his profession as a commercial artist and sign painter to achieve a life-long ambition to become a teacher.

With that type of man at the helm, the students were off on the right foot.

It is a tribute to his work that his class did so well, for he has only been teaching four and one-half years, having gone in for the work after getting his discharge from the R.C.A.F. (He was a navigator, flew many missions over Europe, wears a caterpillar emblem indicating he bailed out to save his life.)

His ambition achieved, the dark-complexioned instructor hasn't let up one bit. He plans to take a course in art towards his B.A. degree at the University of Washington as soon as possible.

"No two days are alike, no two children are alike," is the way he explains his continued interest in his job.

He admitted the class which turned out the prize-winning mural seemed to have a lot of talent.

"Normally, only about 10 per cent of a class shows artistic leanings, but of that 10 per cent very few ever carry it further—they don't get enough encouragement," Mr. Mooney observed.

The 10 who actually did the mural—Judith Rolls, Monty Brinkman, Lewis Hilton, Garth Millar, Donald Deacon, Loreen Gustas, Richard Hall, Raymond Silcock and Marjorie Swain—showed the most definite signs of artistic talent.

During painting of the Mount Baker part of the scene, the pupils thought it would be just the thing to put in a mammoth cherry atop the ice cream cone-like volcanic crest of the snow-covered mountain. They thought it might be symbolic in some way or other—but the symbolism was clear only to the young 'teen-agers and Mr. Mooney dissuaded them.

"Shows they're thinking, though," he laughed.

Reactions? There were plenty when he announced in class the mural had won a prize.

"They were pleased as punch—they all let out a great shout when I told them. I'm still happy about it, for it has given the students a real lift and done a great deal to stimulate their interest in art," the teacher said.

He noted that his experience has been that B.C. does more to encourage development of pupils with artistic leanings than some provinces. (Mr. Mooney was educated in Vancouver, took teacher training courses in Fredericton, N.B., after the war, taught at Plaster Rock, N.B., for two and a half years.)

TRUSTEES CO-OPERATIVE

"The art program here is well developed. The Victoria School Board, especially, has been most co-operative, as have inspector John Gough and school principal D. R. MacKay.

"The only thing more we could ask for is more time and more material," the art instructor continued.

He's happy with his bevy of artistically-inclined pupils, points to the fact Tolmie School will be one of the few in Victoria in a year's time to have special art facilities.

"Most teachers in Canada have to work under a terrible handicap. It is difficult to give proper instruction in art at ordinary desks in ordinary classrooms," he said.

He added he has had a great deal of success in teaching perspective to art students—a fact which is reflected in the "This Is Where I Live" mural by the totem pole angling back into the scene, the ship coming over the horizon and the converging lines to depict the Causeway and its sidewalks.

FOURTEEN ENTRIES

Further proof of his success in interesting students in art is shown by the fact 14 entries from Tolmie School are in the School Art Exhibit at the Canadian National Exhibition.

What is Mr. Mooney's secret in developing young artists in the modern-day community where there are so many distractions to take adolescent minds off such topics?

"One thing that gets them off to a good start is that I try to get over to them the discipline of sign painting. The rigid rules of this type of work—which can be applied at school to posters, make for better draughtsmanship. That's the basis of my teaching," he explained.

Just a sample of the work that can be turned out by elementary school students—this painting was done by little Marjorie Swain, third from left. Showing how they did mural, from left: Inga Christiansen, Lewis Hilton, Garth Millar, Monty Brinkman and Mr. Mooney.

First step in getting mural onto wallboard was to trace complete scene onto brown paper. Left to right: Dick Hall, Loreen Gustas, Hugh R. Mooney, teacher, Ray Silcock, Don Deacon and Judith Rolls.

Demonstration Records Led To Fame

The Brill Building on Broadway is about as near as one can come to locating that intangible called Tin Pan Alley. The place is overrun with song publishers' offices.

The sidewalk in front is usually full of lyric writers, melody men and musicians in general, talking shop. A little over a year ago one of the crowd was a kid named Guy Madison, who said he was a singer.

"I picked up bread-and-butter money there," Madison explained. "You see, I used to make demonstration records for song writers. I'd wait around there in my outdoor office to be hired. I'd get two to five bucks a disk. Not enough to get rich on, but enough to keep my stomach quiet. The writers would play the records for publishers, trying to get them interested in their new songs."

POPULAR NOW

These days, Madison doesn't have to hang around in front of the Brill Building. The publishers in the place are only too happy if he decides to sing one of their new numbers, because in a year's time Madison has become the "hottest" new male vocalist in the business.

★ GOVERNOR RETAINED DIGNITY AS MEMBERS LEFT ★

Quarrels, Fights, Drama Marked Early Days of B.C. Legislature When Lieutenant Governor McInnis Made Unpopular Choice Of Premier

By N. de BERTRAND LUGRIN
(Author of "Pioneer Women of Vancouver Island")

When an old lady was telling me her story (she is gone now but her family's name will be perpetuated in the history of British Columbia) she dwelt nostalgically on the early days of Parliament in Victoria when as she said, no member received any emolument, but considered it reward enough to serve his constituency, and an honor to represent it.

That must have been when the Legislature was housed in the funny little buildings known jocularly as "Birdcages." They gave their name, I understand, to "Birdcage Walk." What a pity that name could not have been perpetuated in the old street? It was so very Victorian, and we all liked it. Besides it would be appreciated by the U.S. tourists to whom such a large proportion of our population caters nowadays.

As a matter of fact, the visitors themselves assure us, that the more Victoria clings to the old fashions, the better most of them are pleased.

That is one of the chief reasons they come here, to find something different. Why is it that this is not taken advantage of? Why do we not appreciate that the more we remain true to our old traditions, the more people we attract here. They may smile, even laugh about it. But they love it.

UNIQUE CHARM

The trouble is that there is a wide difference of opinion as to what gives Victoria its unique charm. Many of us realize that it is partly on account of our conservatism, clinging to old manners, old ways of pronouncing the King's English, old gardens, old trees, eccentric little streets which run off at a tangent, every one of which has a story to tell. We would be wise to capitalize on these things, and hold fast to the old order.

We were all very proud of the new Parliament Buildings. They seemed a splendid augury of things to come. Their surroundings were perhaps not quite in keeping with their dignity. The old wooden bridge was still the principal way to James Bay, and the mud flats just as much in evidence.

Then there was the constant reminder of earliest days in the Indian Reserve, with canoes still drawn up on the beach, though most of the natives lived in their villages outside the city, chiefly in Saanich, where they still remain. The picturesque high and wide lodges have nearly all fallen apart now, and the small shacks which replaced them have given way to new dwellings, surprisingly modern and artistic. I don't suppose any of the Indians, even the chiefs, would have dreamed of attending any of the sessions of the House.

IT WAS THE FASHION

But it was quite the fashion for those of us who lived in James Bay especially, and of course many from other parts of the city, not to miss an afternoon in the galleries if we could help it. Largely because one never knew quite what to expect. They were exciting times anyway. Ships coming from and going into the Klondike. Fortunes being won and lost and an administration which was not entirely popular, to put it mildly.

Public feelings mounted higher and higher, and the members of the House were almost irrepressible at time. I can see Capt. John Irving sprawled in his seat, a sardonic grin on his handsome face, as he interrupted whoever it was who was speaking to suggest in a loud voice that the House join in a rollicking song, then well known, "Papa's pants will soon fit Willie."

Everyone knew to whom he referred, and there was unrestrained laughter from the floor of the house in which the galleries joined.

A REAL FIGHT

One day there was a real fight. I do not know just what started it. But it took place during opening prayers. I believe Mr. Joe Martin was responsible, certainly he was the most active. I think he wanted to unseat one of the other members. It was a quite shocking exhibition. Some woman in the gallery shouted, "Shame, shame," and an usher pushed in to rebuke her. But most of us felt she was quite justified.

Then there was the afternoon that a woman sitting in the front row of the ladies' balcony, and who evidently had a grievance against the member who was speaking, turned around to address all of us within earshot. She gave her opinion of the speaker in no uncertain language. They could hear her plainly down below, and all heads turned upwards. However an usher attended to her quietly but firmly.

But the event which stands out more vividly than any other, and which, I understand, is unique in Parliament, took place on March 3, 1900.

It was the prorogation of Parliament, and the galleries were packed, people standing at the back and all tense with anticipation of something out of the ordinary taking place.

NOT POPULAR

Governor McInnis had chosen Hon. Joseph Martin as premier. It was not a popular selection. As soon as the House opened, Mr. Prentice was on his feet to move a resolution to the effect that the members had no confidence in Mr. Martin.

The motion was carried.

Immediately afterward, the bar of the House being removed, his Honor entered, tall, dignified and unhurried, although he must have realized what he had to face. We knew the governor and his family very well. We attended our first ball while they lived at Carey Castle, and lived in his house on Michigan Street for years. He had a kindly way with young people, and could be very entertaining and everyone liked his wife who was hospitable, gentle and retiring.

The governor was a real Scotsman with the courage of his convictions, even though he must have realized that, in carrying them out he was not adding to his popularity. He was a strict teetotaler for one thing, and Government House had never been run on those lines before, nor has it since.

ALL WALKED OUT

No sooner had he entered the chamber, when Mr. Dunsmuir, following a prearrangement, rose to his feet and led the way to the lobbies. As His Honor took his seat, the last member walked out, leaving only Mr. Joe Martin at the foot of the dais to the right, and the secretary, T. R. E. McInnis on the left.

After a long silence, no doubt to gain complete self-control, the Governor began his speech. But he had said only a few words when the galleries, divided in sympathy, began to cheer and hiss. He paused for silence. It was accorded him. He stood bravely defiant, his head high, and no matter what the convictions of the people may have been, all sympathy must have gone out to him in his extremity. He spoke with restraint and dignity, and we held our breath to listen.

When he had finished someone called out, "Three cheers for McInnis," and we joined in, not quite knowing what it was all about, but wanting to encourage him. Outwardly composed, he must have been cut to the heart by the desertion of the House.

SERVICE FOR KING EDWARD VII

Another scene which is indelibly fixed in my memory and which took place outside the Parliament Buildings, was the intercession service for King Edward the VII. That was in June, 1902.

Victoria had been preparing to celebrate his coronation when word was received that he had been operated on for appendicitis, and it was feared he could not recover. As a man he had many faults and while he was Prince of Wales there were stories, probably exaggerated, of his gay doings. But when the Queen died and he became King, all of these things were forgotten. He would be the crowned head of our great Empire, and we all wanted him to recover and take his place on the throne.

It was a lovely June evening. The service began at half-past seven, Victoria was very quiet and looked sombre, for all of the decorations which graced the streets and buildings had been taken down. But the hundreds that crowded the grounds and stood on the steps and on the platform, made a colorful moving picture, and there was the Royal Standard flying on the government flag-staff.

Representatives of all religious organizations were there, the lieutenant-governor and his staff, H.M. naval and military forces, judges, members of parliament, all were on the platform. In front was the choir and the Fifth Regiment Band.

Never had there been a more impressive service, nor the national anthem sung with deeper feeling. Addresses were given by the clergy, interspersed with hymns, including the well-known "Abide With Me" and "Peace, Perfect Peace."

But the most heart-reaching touch of all came at the end of the service when a young Salvation Army lassie in her quiet costume and her bonnet ascended the steps to take her place on the platform. It was twilight now, the afterglow of the whole west a prayerful background, so that I think we all were looking toward it. With her hands clasped in front of her, and her face raised to the sky, she spoke in a clear, musical voice, "I will lift up mine eyes unto the hills," and finished this most beautiful psalm, while the vast concourse of people stood motionless and silent.

QUIETLY AND REVERENTLY

When shortly afterward the people dispersed to wend their way to Beacon Hill and the Dallas, they went very quietly and reverently. I believe we all wanted to get a clearer view and feel closer to "The hills from whence cometh our help."

That was 51 years ago. Many changes have taken place since, but perhaps the most radical was exemplified during the last session of the House when the first Indian member accompanied by two Indian chiefs in their ceremonial regalia, was welcomed into Parliament.

Lieut.-Governor McInnis—his choice unpopular.

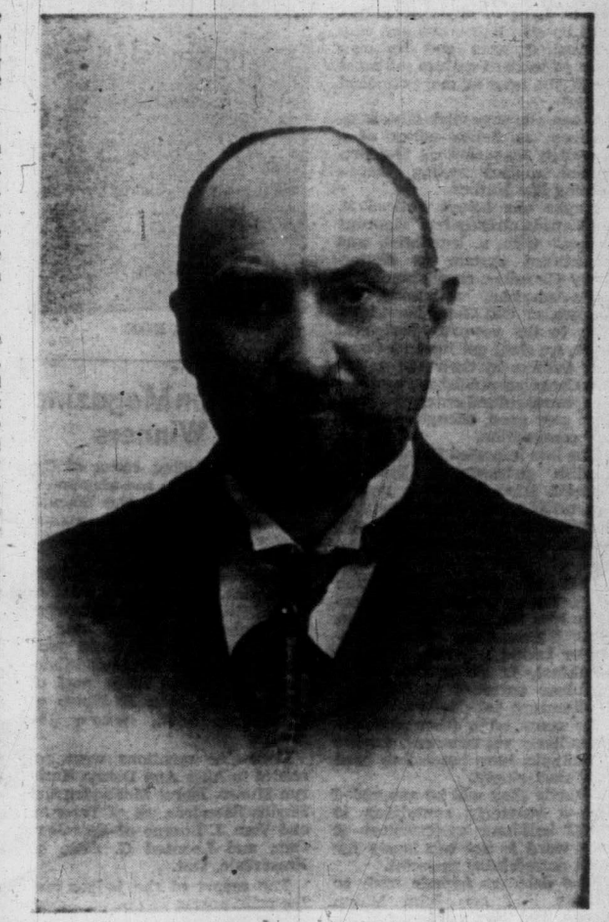

Joe Martin—centre of battle

Weed Tells Time Forecasts Weather

As the summer moves on towards fall native wild flowers are less and less conspicuous except along water courses, by the margins of lakes and bogs, and in the mountains. Not all but many of our flowers at this season are of the kind commonly classed as "weeds." Dandelion and hawkweed, hawkbit and wall lettuce are common examples of these. Some, of course, are with us from early spring and are not unknown in a mild winter. All of them are interesting to a botanist, but the farmer and the gardener look upon them with other eyes and thoughts.

BINDWEED

One of the most troublesome weeds and at the same time one of the handsomest is the larger bindweed or white convolvulus which used to be very conspicuous in some of our vacant lots, trailing over shrubbery and fences, and very difficult to destroy. It is still to be found here and there. The smaller bindweed with pinkish flowers is another persistent weed which seems less common now. It used to be very abundant along Bowker Creek near the crossing of Foul Bay Road and Cadboro Bay Road. Both these plants are, of course, relatives of the garden convolvulus, not so commonly cultivated now, perhaps.

Two small garden weeds these summer days are at once prolific and interesting. One is the petty spurge, whose plants, a few inches high, are among the earliest to come into flower: I have seen their little yellowish green clusters out as early as February 26 in 1948. The bright green ovate leaves growing alternately on the slender stems make the little plants conspicuous, and when the stems are broken a milky juice is seen to exude. This juice has earned the plant the name of wart-weed. The little plants are easily pulled up, but when once they seed there is nothing to do but wait for the new crop.

SCARLET PIMPERNEL

Prettier than the petty spurge is another common garden weed which has also come to us from across the Atlantic: the scarlet pimpernel, which has a well-established place in the folk-lore of Old England. In the days when clocks and watches were rare possessions this little wild flower was valued as a comparatively trustworthy time-keeper, as well as an equally dependable weather prognosticator. The closing of the little red flowers marked the passage of afternoon. They are said to close about two by some authorities, but I find them at this season showing signs of closing about three, standard time. If the flowers are fully expanded in the morning this means to a certainty that there will be no rain of consequence during the day. This responsiveness to weather conditions earned the little plant long ago the names of "poor man's" or "shepherd's weather-glass," and those who know the sudden changes of weather in the Old Land will appreciate the value placed on so small a plant. Meanwhile the scarlet pimpernel spreads its leaves and flowers in every neglected corner. Its flowers are not always red: very rarely they are blue or pale pink, or even white.

Use Garden Hose To Spray Plant Food And Pesticide

There is a growing use of hose water in home gardens for the application of plant food during the growing season; and some gardeners use it to apply insecticide sprays. It performs these tasks with a minimum of work by the gardener, saving many hours of his time.

Whenever plant food is to be applied to a growing plant, it is a problem how to get fertilizer down to the roots. Digging may disturb the roots, and perhaps do more harm than the plant food will do good. But when a soluble plant food is dissolved in water, it is carried down through the soil to take immediate effect.

It has recently been established by experiment, that the leaves of plants will absorb plant food in solution more quickly than the roots, and actually use a higher percentage of the nutrient, making it go farther. So it is actually more efficient to feed plants through the hose water, sprayed by a sprinkler, than to spread it on the ground dry.

Various devices are offered to mix plant food with the hose water. Most satisfactory are siphons which lift the nutrient solution from a pail or tub, and mix it with the water that passes through the hose in a ratio of 16 to 1. It is important that the solution be too weak to burn green leaves; and directions for this are given by the manufacturers of the soluble materials.

Nitrogen is the food element most likely to be needed by growing plants, and by lawns. It is carried away by drainage water and consumed by the plants; so it is likely to be exhausted quickly when rains are frequent and growth vigorous.

Complete soluble plant foods are now offered, which will supply all food elements. Standard dry plant food mixtures contain a high percentage of soluble materials which can be used to form a nutrient solution.

Spraying Hedge With Insecticide Mixed in Hose Water.

To apply insecticides in the hose water requires special applicators, which mix the chemicals with the water in proper proportions for use on the plants. By using the water pressure, pumps are eliminated. Both insecticides and weed killers can be applied with a minimum of work.

Stray Insects Are Menace To House Plants

By CECIL SOLLY

During the past years, much information on the care of house plants has been offered on this page. Simple practices for the care of plants under the uncongenial atmosphere of low humidity and other unnatural conditions have been discussed at reasonable length, in non-technical terms. In consequence of these directions, a fine advance in appreciation of the change in house conditions during the past two decades has been understood. It has also brought numerous questions on the subject of insect-control indoors.

In most instances the plant was apparently in perfect condition when it came from the florist or greenhouse. On a few occasions, even with the utmost care used by the florist, a stray insect egg might have been on the plant or in the soil when it was received. Most frequently however the pests get on the plants after you put them in the house.

They are liable to skip from plants you already have indoors or from cut flowers from your garden. They quite often fly into the house inadvertently when they are in the winged-female stage. Because it is natural for them to find a plant on which to deposit their eggs or soil in which to lay them, they are equipped with a sense which directs them to your plants with unerring instinct.

JUMPERS

When the pot is watered, especially when warm water is used, little insects appear on the soil surface. They jump around for a few minutes and then disappear into the soil again.

If the pot is watered again, immediately, with any good garden insecticide, use the same strength as recommended for spraying roses and the pests will be killed. It is important that the soil be soaked thoroughly with the solution, so that any further occurrence will be nipped in the bud. Since frequent waterings of the pot are likely to thin out the insecticide and lessen its potency, it is advised that an application be made once every two or three months whether the pests are noticed or not.

MEALY BUGS

These pests are found most frequently on such soft-stem plants as Coleus and Begonias. They are rather flat insects and are generally observed tightly ensconced in a joint where leaf stem and branch stem meet. If they are not quickly removed, they are likely to deposit eggs which will later hatch as a fresh infestation. Most gardeners prefer the individual treatment involving the use of a pair of tweezers. Others use a tooth-pick-swab of cotton dipped in medical alcohol. One drop from the saturated cotton is plenty to destroy the insect, but take care not to spill it on the plant.

APHIS

Aphis, or plant lice, feed on the plants by inserting a juice-sucking apparatus through the soft tissues and drawing the sap through this into their bodies. For this reason the insecticide materials called stomach poisons, which would be effective for caterpillars and other chewing insects, are not of much use. The best cure is to use a contact type of insecticide. Any garden spray material that is lasting (not volatile) will do. In summer, the plants are placed out in a shady spot in the garden and thoroughly drenched with the spray. In winter, a good place to apply the drench is in the wash tub.

There is one type of this pest, well named woolly aphis, which has a white, cottony material around it as a protection against its natural enemies.

Poison Ivy? Dig It Out

By HENRY PREE

Fortunately there are few garden plants that are poisonous, and these are dangerous only if eaten.

Who will believe that to nibble the foliage of the stately delphinium and foxglove would necessitate a call for a physician, or that the leaves of rhododendron and mountain laurel can be equally dangerous if taken internally?

Of the hundreds of native plants, only poison ivy is poisonous by contact.

Poison ivy, botanically listed as rhus toxicodendron, is often mistaken for the harmless Virginia creeper, but the latter has five leaves while poison ivy has only three, and they are noticeably shiny. The plants differ also in their fruit, the poison ivy having small white berry-like fruits, while those of the Virginia creeper are black.

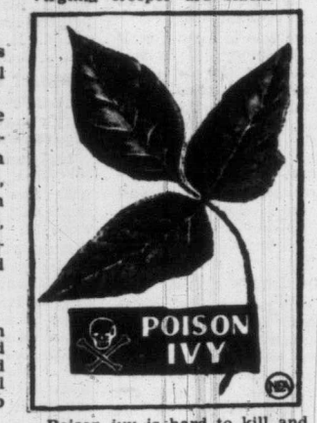

Poison ivy is hard to kill and any chemical that will eradicate it will kill nearly everything near it. The surest method is to dig it out, keeping manfully at the job until all the roots—and they run far and wide—are in the fire.

Wear gloves and do not rub your face or bare parts of the body after you have touched the plant. Afterwards wash hands, arms and face thoroughly in strong laundry soap, and to be on the safe side, wash the gloves as well.

Gardening Hints

Tobacco users should not handle tomato plants with unwashed hands. Tobacco mosaic virus persists in the cured leaf and can be carried to a tomato plant on the hands of a smoker. This also applies to eggplant and peppers.

* * *

Do not save the seed of hybrid vegetables, as the second generation seed will not reproduce the variety uniformly. Hybrids are bred from two parent strains and only the first generation has hybrid vigor.

* * *

Like modern architecture, the newer ideas in garden design are functional. First consider the use you will make of a garden, then plan it in the way that will best further this use. Naturalistic design, which seeks to produce an effect as nearly like nature as possible, does not often serve a functional purpose.

* * *

Discoveries made by research workers have taken much of the hard labor out of home gardening. Many traditional practices have been outmoded.

* * *

Sunshine in homes and gardens is as valuable as on the beach; and a surprising amount of it is available to those who seek it. Avoid overplanting with tall plants that shade the home grounds unduly, especially in planting near the house.

* * *

Cut the tips only of New Zealand spinach. They are quickly replaced, and have a tenderness that will tempt the children. Cut Swiss chard leaves before they exceed 10 inches in length. Better to throw them away if not needed; and encourage the plant to replace them.

* * *

If snap beans are picked before the seeds show in the pod they will keep bearing. New varieties live longer, and yield more because they are resistant to disease.

Summer Garden Mulches Save Work And Moisture

It will pay to experiment with garden mulches. There is nothing new about the idea, but the trend of expert opinion among agricultural experimenters favors the use of mulches to replace cultivation.

Anything which covers garden soil between plants is a mulch. Experiments have been made with nearly everything including concrete walks laid between garden rows.

One of the most practical and satisfactory mulch materials is lawn clippings. Three to six inches may be piled on the soil around tomato plants, and they will keep the ground moist, while allowing rain to enter. Such a mulch lowers instead of raising the temperature. In applying it a layer two inches thick should be worked into the surface of the soil, and additional material piled on later.

A covering of newspapers laid between the rows will keep weeds down. It can be held down with stones, or wire staples. The layer should be several sheets thick, and laid down wet. Rain will find its way into the soil in the spaces around the plants where the mulch does not fit closely. When hot, dry weather prevails the old papers can be removed and a new layer laid down after the ground has been thoroughly soaked.

Mulches of fresh organic material, such as manure, straw, alfalfa, peat moss, and others, stabilize the granular structure of soils and prevent surface compaction.

In testing various mulching materials, it was found that when seeds of Chewing's fescue grass were sown between plant rows, it produced the same effect as a good manure mulch, at considerably less expense.

Light aluminum foil, such as kitchens use, has proved good for mulching commercial vegetable crops. The bright surface reflects the sun and keeps down the temperature of the soil beneath.

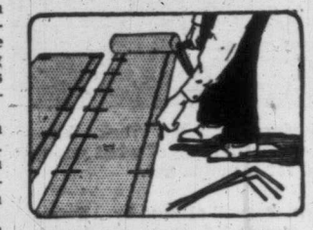

Paper laid between garden rows and held down by wire staples, keeps down weeds, and keeps in water.

Waste lumber is used by some gardeners to shade the ground between rows. By laying down boards when planting the garden, and walking on them rather than the soil, the ground is kept loose, and by shifting the boards between rows, weeds can be killed without hoeing.

* * *

Very hot weather slows down plant growth, much as cold weather does. Keep this in mind when calculating the time it will take late sown vegetables to mature.

* * *

Plant diseases are nearly always encouraged by dampness and darkness. Keep out of the garden on damp, cloudy days, when your clothing may brush against plants and help spread disease.

* * *

Annual flowers will keep blooming if the flowers are not allowed to got to seed. Many varieties slow down, but can be revived by cutting back the top growth severely.

Next Exhibition May Be Swan Song For Arts, Crafts

Victor Mature Thanks Wife For Transformation

By BEN COOK

VICTOR MATURE

It's hard to think of Victor Mature sitting home by the fire at night with his wife and family.

The handsome actor insists, however, that he is strictly an ex-man-about-Hollywood. He gives credit for the change to the former Dorothy Berry, whom he married three and a half years ago.

Mature's transformation from night club habitue and central figure in gossip-column tidbits has been a gradual one. He says it is complete, though.

"I'm in bed every night before 10, and up at 6 every morning," he said. "The only time I'm up late is on Saturday night, and if the wife tries to get me out to a dinner party in the middle of the week she's due for an argument."

NOW HAS STEPSON

When Mature married he also acquired a stepson, Michael, now eight years old.

"He calls me daddy now and I believe him," said Vic. "He's a regular kid. Sharp as a razor and an all-around good boy. He goes to public school and doesn't get the pampering they do in private schools. Michael isn't going to grow up to be a sissy or a snob."

Family man or not, Mature says he still loves making movies. He never squawks about his parts.

The 41st annual exhibition of the Island Arts and Crafts Society will be held at the Douglas room in September. How grand that may sound. Few the people viewing the pictures will know, however, that this may be the last exhibition.

Two or three members will recall that in 1910 the first exhibition was held in the Alexandra Club, the first ladies' club to be formed in Canada and now the R.C.M. police building on Courtney Street. Others will remember Miss Josephine Crease who kept various catalogues and programs from the beginning and who passed them on to the artist, Miss Maude Lettice, a great friend.

Among them is a letter from Miss May Mason to Miss Crease.

Victoria Society Started In 1913 'Forgotten Elderly Grandmother' Among Art Circles Of Victoria

JOHN KYLE

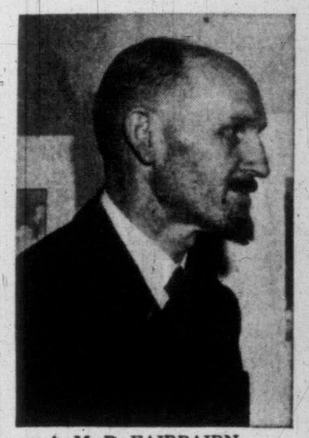

A. M. D. FAIRBAIRN

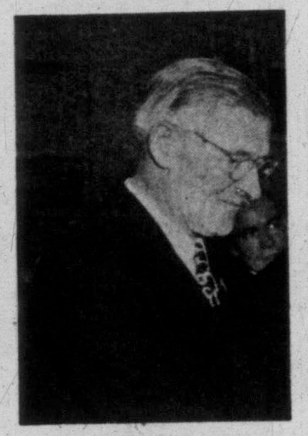

HON. MARK KEARLEY

By BETTY C. NEWTON

EMILY CARR AN EXHIBITOR

At the second annual exhibition in October, 1911, Miss M. Emily Carr, since then recognized as a great Canadian, showed "The Cathedral" (priced at $50) and three other pictures. R. R. Mackay Fripp, F.S.A., writes that this work was possessed of great dignity and goes on to say real impressionism is the result of studied elimination, careless methods, the avoidance of difficulty and neglect of drawing and close study will never bear satisfactory fruit.

In 1912 the following words will sound familiar to modern ears. Hon. Dr. Young, minister of education at that time, used them in declaring this year's exhibition open. When the provincial government resolves upon providing further additions to the new blocks that are now being added to the Parliament Buildings a museum will be provided for, and a portion of that museum will be devoted to the purposes of an art gallery, with a view to fostering the artistic spirit in the city and in the province."

At this time Dr. E. Hasell was president. His report shows an active art club which had Tuesday evening and Saturday afternoon sketching meetings, Outdoor meetings took place during the summer and lectures were held.

SCHOOL OF HANDICRAFT

In 1913, a year later, the Island Arts and Crafts opened a school of handicraft and design at 719 Courtney Street. Subjects taught were wood carving, bookbinding, practical design, clay modelling, jewelery, grammar of design and metal work. There were six on the teaching staff. Terms were $6 a quarter for one lesson a week.

TO PRESERVE NATIVE ART

John Kyle, A.R.C.A., made a comment at this time that may well be noted by teachers of design. He regretted the attempt of occidental civilization to graft on the natives, who had such a beautiful art of their own, the European style of design which meant nothing to them and through which they could express no native idea.

In 1916, from October 24 to 28, 11 a.m. to 10 p.m., the yearly exhibition was held. One half the proceeds was to aid the British Sailors Relief Fund. A painting of daffodils by Princess Patricia was lent by Mrs. Barnard. A new exhibitor was A. M. D. Fairbairn. In the craft-room Miss Milly Carr shows three handsome mats in Indian totem design. There were numerous architectural designs, the most interesting being of the proposed new cathedral, by J. C. M. Keith. The Exquimalt Chapter, I.O.D.E., and the Navy League, took charge of teas. The sum of $590 was handed over to the Red Cross.

The Island Arts and Crafts Club consisted of 150 members at that time and Dr. Hasell, madical superintendent of the Royal Jubilee Hospital was still president.

In 1919 a Provincial Arts and Crafts Institute was formed with which the Arts and Crafts Society affiliated. A large room was secured in the Provincial Library building for housing a permanent art exhibit. Introduction of real art training into the public school of British Columbia and the possibility of forming a B.C. Academy of Arts were discussed at meetings in the Provincial Library.

CRYSTAL GARDEN GALLERY

Now we come to possibly the first Art Gallery in Victoria. No date is on this catalogue but in 1925 the Island Arts and Crafts Society were running it with a Second Loan Exhibition of fine and applied art, including a collection from the National Gallery at Ottawa. It was called Crystal Garden Art Gallery and the 16th annual exhibition was held there. A collection of pottery by Miss M. C. Carr was exhibited among 46 items of crafts and 72 pictures.

And so on this happy note we must close an art diary of the years—a bouquet of picturesque memories. The Island Arts and Crafts Society still functions as a forgotten elderly grandmother among the art circles of Victoria and its few members still have enjoyable Monday afternoon sketch meetings. So even if this possible September exhibition is the last, the sunset will be full of glowing memories of a glorious day.

The work of compiling the material and sorting it out was undertaken by Miss B. C. Newton, assisted by Mrs. Lilian Sweeney. A copy of the notes may be found in the Provincial Archivies.

Fish Crowding Human Talent For Spotlight

Exhibitionism is a major characteristic of the human race. If it were not for this fact the development of radio and television might have been retarded by 500 years. For there would be few entertainers of the screwball type; no Maj. Bowes, Orson Welles or Charlie McCarthy. And certainly no Walter Winchells!

But exhibitionism is not a property of mankind alone. It is dominant in the animal and bird kingdom as well. In fact, so far as we know, the only creatures who don't manifest this trait are fish. We are assured that fish leap out of the water, not for the purpose of showing off their pretty scales or their athletic prowess, but for much more practical and ulterior reasons.

Yet there is a move on foot in Victoria to provide the finny ones with a chance to proclaim their curves and kaleidascope of color. An aquarium has been announced as a possible project for one of the civic-minded service clubs.

SECRETS?

Actually, we believe the idea is for the people to look at the fish, rather than the fish at the people. Also, that something of mysterious importance will be learned—by the people from the fish! Possibly secrets long hidden from ordinary eyes in the deeps of the oceans and lakes; such as the eating habits (of use to fishermen), the love-life (for long-distance swimmers), or the art of suspended animation.

Joking aside, it is quite likely that an aquarium is something that no self-respecting city should be without. But many people will have little use for the project—and even less for the alternative one of a children's zoo—while this, the capital of British Columbia, has so long lacked adequate, modern auditorium accommodation.

Civic projects are usually valued according to the benefit accrued to the greatest proportion of the population. Are many people really going to care whether they ever visit an aquarium or not? Tourists are not likely to be stimulated into spending more time in a city simply because they can exchange stare for stare with a fish, no matter how gorgeous or scientifically absorbing!

Do people really want a civic auditorium? Or better still, a civic centre that would house several recreational and cultural pursuits. We believe they do and that a poll would reveal a majority opinion in favor of this over any other two "attraction" projects!

Reviewing The Records

For devotees of the sophisticated approach to the piano, Victor is issuing this week its fourth album by **Andre Previn**, the young, German-born pianist. Included are "Spring Will Be a Little Late This Year," "I've Got My Eye On You," "You Took Advantage of Me," "Skylark," "Dearly Beloved," and "Love Is Just Around the Corner."

* * *

If you're tired of listening to folk music and what is passing these days for folk music, you'll welcome, with a nostalgic twinge, an album of **"Gypsy Airs,"** with **Harry Horlick** and his orchestra. "Two Guitars" and "Dark Eyes" are most familiar of the eight sides in the M-G-M release, but the balance of the melodies are pleasantly dane and nto too reminiscent of Ye Old Tea Shoppe.

* * *

As a lure to the dance customers, Capitol Records has just brought out a "Sweet and Lovely" album of six of **Jan Garber's** most requested **dance numbers**. You'll hear "Sweet and Lovely," "Please," "Just One More Chance," "Say It Isn't So," "Thanks," and "Honey."

* * *

CONCERT MUSIC

RCA Victor is splurging with the **Boston Symphony** in its "Pops" orchestra disguise and with sound commercial sense because nothing quite attains the currency of a really good melody sonorously and lovingly played.

Five singles include some stirring melodies not hackneyed by too much playing, such as obscure overtures by Weber ("Abu Hassan"), by Litolff ("Robespierre") and Reznicek ("Donna Diana"). Three 10-inch LPs collect (1) Sousa Marches, (2) the first six of Brahms' Hungarian Dances, and (3) Strauss' "Blue Danube," "Vienna Woods" and "Treasure" waltzes.

For the music played, these performances are just about the best conceivable and are conveyed by bright, sharply defined recording. Not only a wonderful orchestra, but a conductor, in **Arthur Fiedler**, who applies as much conscientious and animating musicianship to "Pops" fare as he would to a Beethoven symphony.

NEW SINGLES

The battle of the sexes goes for another round in a clever ditty called **"Woman Is a Five Letter Word,"** recorded by **Harry Ranch** and his orchestra. (M-G-M) ... **Billy Eckstine's** disciples are sure to be enthusiastic over the Master's interpretation of "Everything I Have Is Yours." M-G-M ... **"Laura"** seems to have definitely reached the status of an American classic. **Stan Kenton** and his orchestra give it the straight treatment, but good.

"SHOW BOAT"
With KATHRYN GRAYSON, AVA GARDNER and HOWARD KEEL
M-G-M Albums
78 rpm $4.75
45 rpm $4.10
33⅓ rpm $3.15
Kent's
742 Fort E 7104

Practically Everyone in Victoria Buys Records from
Fletchers
4 FLOORS AT 1120 DOUGLAS

'Skip' King, hero to thousands of Scouts

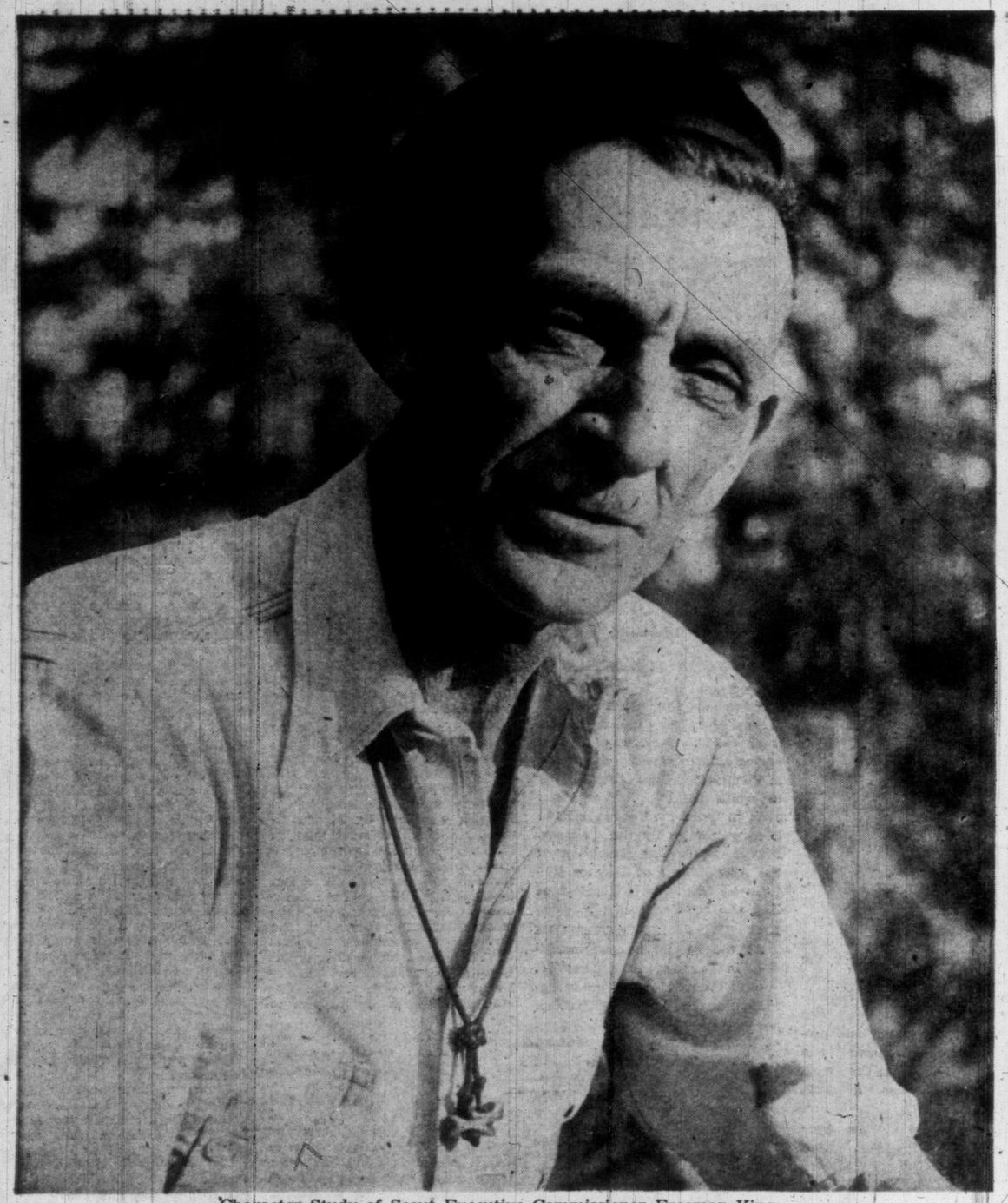

Character Study of Scout Executive Commissioner Freeman King

Boy scouts are taught to make themselves valuable members of the community. Here a group of Victoria lads are strapping together a saw-horse with ropes.

Busiest days for the commissioner are when the scouts go to Barnard Camp at Sooke. He supervises them as they take turns in cooking, rustling wood. When they are not swimming and hiking there are instruction periods. Discipline is strict but the lads like it. The 60-year-old chief is the most energetic and untiring of the campers.

Scouts erected this boom and to show how solid it is they are putting some pressure to bear.

A pleasant duty for the commissioner is handing out awards. Here Jeannie Myers of Victoria High School gets cheque for designing a poster showing scout cooking over an open fire.

Future scouts are cubs like these 450 attending a rally during Boy Scout Week. Freeman King gave the lads a talk on scout ideals and with understanding of what youngsters like he also engaged Frank Merryfield for a magic act.

This view of Freeman King in the uniform he usually wears is one that is familiar to nearly every Victorian who has seen the tall, wiry scout hero around town.

Tall, Wiry Idol Of Youth, Martinet, Yet Friend As He Teaches Good Citizenship

By HARRY YOUNG

To thousands of young men on Vancouver Island, he is known as "Skip." He's a tall, wiry, almost skinny looking chap, with the deep tan of a man of the open air. Nine times out of ten you will find him in short trousers, with a knife stuck in his stocking top, and other implements beloved of youth dangling at his belt. To a leather thong around his neck is attached two small pieces of wood, known to the fraternity as unwell beaus.

The fellow is Freeman King. He holds the position of executive commissioner of the Boy Scout movement in the Greater Victoria district. It is a professional appointment.

But to Freeman King, scouting is not a business, it is a hobby. He would be working at scouting even if it wasn't his job. In fact, it was because he was the keenest scout ever to shine this island that in 1942 they made him a professional with the title Field Commissioner for the district.

When a fellow's heart's in his work, hours don't count. Often King is on the job at 7 in the morning and isn't finished even when "Taps" is sounded long after sunset.

During the summer you will find "Skip" out at Camp Barnard, the scout camp seven miles from Sooke where, beside the glittering waters of Young Lake, are the camp grounds where every summer hundreds of Victoria Boy Scouts and Wolf Cubs learn to live under canvas and make do for themselves.

Freeman King presides over this domain. When there's a major decision to be taken, "Skip" makes it. When there is any slackness showing around the camp sites, Freeman King is there to give a blow-up talk, and to see that everything is put shipshape immediately.

At times, this Scout boss can be tough. He gives his dressing-down sergeant-major style, and the recipients wince as the rebuke is administered.

The tough treatment however goes down well. There isn't a boy in the scout movement who doesn't think Skip is a swell chap. And there isn't a real scout about whom "Skip" doesn't reciprocate.

MUST FEEL YOUNG

Ask King how it is that a man of about 60, that's his age, looks and acts like a man in his mid-forties, and he will just smile. "You cannot allow yourself to feel or look old on this job."

This job, as King puts it, involves at present acting as cook for the service scouts who help him run Camp Barnard during the summer. It also involves him in long overnight hikes with scouts who are seeking experience in their quest for badges, as well as all the business attached to keeping the boys in order.

King is really at his best when you get him puzzled. He pulls off his wide-brimmed scout hat and scratches like mad through his long, slightly curled hair.

The act is part of a technique. When he has rubbed long enough, he is able to supply the answer to the difficulty. "Skip" scratches and you can sure bet your life something is cooking.

ALWAYS ORIGINAL

The great secret of King's success as a scout leader is his originality. He is always finding something new for his boys to do.

There's no question about the woods, the stream or mountainside that King cannot answer. To walk through the woods with "Skip" is to learn something new at every step.

Under King the local boy scouts are taught to build bridges, to construct lifts across canyons, and at the moment he has them working hard so that every boy scout in the district will be a valuable citizen should anything like air raid disaster strike.

When you see King and his boys constructing a crazy-looking contraption with a rope to take men and luggage over a deep ravine, you ask King "Are you not afraid to risk boys' lives on a thing like that?"

"Skip" replies. "When we do any jobs like that I am always the first man to go aloft. I reckon that if I come through all right, it is all right for the lads."

STICKS TO B.P.

It is this determination to do everything the boys do, that makes "Skip" the hero at whose shrine every boy scout worships.

There's one point on which King does not always see eye to eye with local scouting leaders. King demands that the boy scout procedure should be maintained on the Baden Powell pattern. He thinks that the basic precepts of the first Chief Scout cannot be bettered.

That is not surprising for King himself is one of the original scouts. He became interested as soon as Baden Powell founded the scout movement in 1908.

Freeman King, who was born at Petworth in Sussex, England, was a boy of 16 when he first heard of Baden Powell's great idea. With some local lads he formed the 1st West Sussex troop, and peruaded a minister—the Rev. Arthur Newman—to be scoutmaster.

"We knew practically nothing about it at the time," explained King. "There were no handbooks on scouting then, and very few people were even taking aden Powell seriously. However, we learnt slowly what the master was trying to teach us, and before I left for Canada in 1910 I was a firm believer in the future of the movement."

When he left England's shores as a boy of 19, Freeman King had risen to the rank of corporal (now a second) in the Boy Scout movement. He made for Saskatchewan where in the time he wasn't chasing cattle over the range he was helping to form boy scout troops in the prairie province.

In 1911 when he joined the North West Mounted Police, he had more opportunity to pursue his scouting ambitions. He formed scout troops in Saskatoon, Redbury, Prince Albert and Raddison.

"Everywhere I went I started a troop," he said.

Then came the First World War. Freeman King joined up right away and in the fall of 1914 left for France with the First Canadian Division. He remained overseas until 1919.

Back in Saskatchewan, Freeman King took up farming until 1925 when he came to the coast and found a job with the Sidney Lumber Company in their sawmill at Sidney. It was then that Vancouver Island felt for the first time the compelling urge of Scout-fiend Freeman King.

First move was to form a wolf cub pack in Sidney. This was quickly followed by a scout troop—of which he became scoutmaster—and then he formed a Rover crew.

Although higher scouting ranks have removed him from his old Sidney connections for many years, Freeman King still keeps in touch with 90 per cent of his old Sidney scouts. They are among the hundreds who send him cards every Christmas.

PROUD OF DEAN PARK

It was only natural that a fellow who knew so much about forests and open air should gravitate towards the forestry service. In 1937 Skip joined the B.C. Forestry Department, and his flair for handling young people gave him a niche in the Youth For Training plan.

Freeman King was also in charge of many of the relief labor gangs about this time. There were lots of tough lads among them, but King never experienced any difficulties handling them.

One of the forest jobs of which Freeman King is most proud is the John Dean Park just off the Sidney Highway.

The mile and a half road up to this park, together with the miles of trails, the lovely camp site, the dammed-up lake and the artistic round house, were all planned by King and constructed by relief labor.

The park is a monument of which King and his unskilled helpers have every reason to be proud. It is a permanent memorial of their endeavors.

FOUGHT BIG FIRE

There's one other episode in Skip's career with the forestry department I should tell.

King was working a trail crew at the Oyster River when the great forest fire of 1938 broke out north of Upper Campbell Lake on June 12.

King and his men were rushed to the spot, and King's organizing ability was called upon to supervise the running of a camp for the 1,000 men who at one time or other were working on the blaze.

King set up his camp at Elk Falls, where he maintained a 24-hour shift. Men came in at all hours of the day or night, and always King saw to it that they had plenty of hot food to eat.

But the camp itself came in the danger line of the fire. Flames were rising all round when King decided it was necessary to make a quick evacuation. Equipment and stores were hastily buried, and the camp crew rushed out in front of the flames to set up a new camp on the Campbell River, near the Campbelltown road bridge.

"It was a terrible time," said King. "I saw 20-foot tops of trees being thrown like massive torches through the air for 500 yards, setting up new blazes far faster than any firefighters could move.

MIRACLE SAVED COURTENAY

"I watched Constitution Hill with its massive timber stand going up in flames in less than an hour," he continued. "The fire brigades in Courtenay were pouring water on the roofs in what looked a vain effort to save the city, when the miracle happened. The wind changed. Nothing else could have saved Courtenay."

For 10 days King went without taking off his clothes and with only an odd blink of sleep. He collapsed on the job and woke up in Lourdes Hospital in Campbell River. Dr. Hall said he must have a complete rest and no excitement.

When King woke up the next day and saw where he was, he smuggled into his clothes and crept out of the hospital to get back to the job. Dr. Hall sent an ambulance to the camp to fetch him back, but Freeman, back on the job refused to listen.

"I could not lay off when the firefighters were having such a tough time," he said. "I watched them coming in with tongues and lips swollen by the smoke, heat and fumes."

When war broke out in 1939, Skip was 48. He went along to the recruiting office and was bitterly disappointed when told that the army had no use for a guy "that old."

"I didn't feel more than 30," said King. "I knew they were making a mistake."

However, the army did not relent. King tried to show them by taking on heavy construction jobs, such as building hangars for the R.C.A.F.

Eventually, however, Freeman King got his chance. He joined the Pacific Coast Militia Rangers and rose to be their second in command.

Then in the spring of 1943 came the great joy of Freeman King's life. He became a full time professional scout field commissioner for the Greater Victoria District.

"They started paying me for my hobby," he said.

Anyway the Scouts have had full value out of 'Skip.' He built them their wonderful Camp Barnard at Sooke and his enthusiasm has spread like an epidemic among all the youngsters who have joined the movement.

In 1943 and 1948 he visited Ottawa on scout staff courses and then in 1949 as quartermaster of the B.C.-Yukon contingent to the first Canadian Scout Jamboree at Ottawa.

I asked Freeman King what he would do if he ever lost his job as Executive Scout Commissioner.

"Oh, I reckon I would still get down to running a scout troop," he answered in his soft drawl.

Victoria Daily Times

VICTORIA, B.C., SATURDAY, AUGUST 4, 1951

on the TIMES

By ART STOTT

A man once told me that the way to be an executive was to make decisions. He said it didn't matter much what decisions you made, but you had to be decisive—no shilly-shallying. You looked at a problem, sized it up, or went through the motions of sizing it up, and then you said to anybody around you: "This is it. This is the way we'll do it." There wasn't to be any "maybe" about the procedure. It had to be definite. The guy who sounded most definite was the executive.

"That way," the man told me, "you inspire confidence. People get the idea that you know what you're doing. All they need is direction. You give it to them in that firm-chinned way and they accept it. Sure, you'll make mistakes, but be emphatic about them. Once you're an executive, it's easy enough to single out someone responsible for your mistakes and tell him where he went wrong. That preserves your batting average. But be decisive."

Stott

I TRIED IT FOR a while. The night after he'd given me the advice, I had a conference in our kitchen. "Tomorrow," I told the person who'd been the boss in our house, "we'll have bacon and eggs for breakfast." I said it decisively and it looked as if I was getting away with the determined approach. There wasn't any quibbling or any objection. And the next day we had coffee and toast for breakfast.

So I figured I'd better practice up on executiving, try it out on the lower echelons first. I called another conference with the small fry and said: "Tomorrow, you'll clip the edges of the lawn." The instruction was firm enough and there was no rebellion. The next evening I caught a chill in my kidneys trimming the grass in the sundown breeze.

IT CAME TO ME that a man probably has to look like an executive to put the act across. I tried wearing a hat. It isn't a Homburg, which is probably standard equipment for executives. Mine is a broad-brimmed rain hat I bought while under the influence of the western stories I read. That brought a reaction. Folk still snicker when I put it on.

So I set out to study other people who seem to be the executive type. There's one on the bus I catch coming back from lunch. He's a young man, wears a Homburg and a dark suit usually, and walks purposefully. He knows what he's doing and he's decisive. He doesn't run for the bus. He's there on time. When he enters it, he strides to the back seat. He's about the only one on our bus who can stride to the back seat. The rest of us just sway and grope our way down.

It's a small thing, but his demeanour catches the eye. You notice him and think to yourself "There's a young man who's going somewhere." Naturally enough you copy the technique.

JUST TO BE a little more impressive, I stood a few yards away from the regular bus stop. Nothing like having the driver pull up for you specially. Only Red was driving. He didn't stop. He slowed down and I had to jog along until we reached the right place before he'd take me aboard. It was a poor show, knocked all the dignity out of the performance—most unexecutive. Then he started in a hurry and my stride to the back seat wound up in a side dance that almost ended in a woman's lap.

Somehow I just don't seem to be the executive type. They gave me the wrong training. When I was young the folks used to say that if you wanted a job done, the best technique was to do it yourself.

I went back to the man who gave me the executive advice in the first place and told him my troubles. He just looked at me coldly and snorted at the maxim I'd learned as a kid.

"Look," he said, "if you do things yourself, who're you going to blame when they go wrong? That's no way to be an executive."

* * *

NO, IT WASN'T Ogden Nash who wrote "The Purple Cow." It was Gelett Burgess. Sorry, Ogden. Or sorry, Gelett, as the case may be.

If it hadn't been for a thoughtful proof-reader, I'd have credited Phil Strong with the authorship of Irving Stone's "Lust for Life" the other day, too.

Ever since I learned of the who-wrote-Shakespeare controversy I've been pulling boners like that. With no scholarship to back me up, I still like to think Shakespeare wrote Shakespeare. He's been hammed enough without introducing any more procine elements into his work.

But when a guy starts skipping his reference books the way they've been skipped here recently, the kindest thing that can happen to him is to be sent on vacation. That's for me, starting today.

Roll up your garden hoses and get out your slickers, neighbors. Come August 28th' I'll tell you how the rains came.

Prepare By-Election Campaign

The provincial riding of Esquimalt will see much of these two well-known British Columbia figures during the next two months. Premier Byron "Boss" Johnson is expected to take an active part in the campaign to elect Victoria's Mayor Percy George to the legislative seat left vacant by the death of Cmdr. Charles Beard. By-election is expected to be called for early October.

RUMORED OPENING ERROR

Line Up For Horsemeat; May Start More Stores

Customers were waiting to buy horsemeat at Victoria's new Trojan Market at 610 Fisgard Street, this morning, but there were no sales. A rumor of the store opening turned out to be erroneous.

"I got up especially early this morning, just to get a good steak," said Mrs. Grace Holben, 737 Vancouver Street, formerly of Surrey, Eng.

"We had it in England during the war," she said, "and it was fine, much better than some of the beef we've been buying lately. There were stores selling horsemeat supposed to be for animal food only. We queued up for hours to get some, then ate it ourselves. It was grand."

"The people in France and Belgium know the best ways to cook horsemeat," Mrs. Holben said. "They have delicious recipes."

S. F. Showers, owner of the new market, arrived on the scene at 9 a.m. to supervise installation of fixtures. He said the Trojan Market would not open until next Saturday.

"We want everything to be exactly right before we open," Mr. Showers said. "Customers will be able to see the entire cutting and serving process in completely sanitary surroundings."

Asked if the top price of 63 cents for horsemeat might be increased later, Mr. Showers said:

"We will hold prices at that figure, no matter how high beef prices may go. We'll depend on volume sales to take care of any possible increased costs."

MAY OPEN OTHERS

"If we get public support," said Mr. Showers, we'll open two or three more stores in other parts of the city."

Two tons of horsemeat is in storage in the city already, the store owner said, and there are 10 tons more on the way here.

Meanwhile, Reg Williams, president of the Retail Butchers' Association, said that four Victoria butcher shops have gone out of business permanently because of high meat costs and buyers' resistance.

"They were all small shops, carrying a general line of meats," said Mr. Williams.

Canadian Press reports from Vancouver said 15 butcher shops have closed in the mainland city for similar reasons.

Ontario Rumored Royal Escort Ship; May Go East

The Esquimalt-based cruiser Ontario, only cruiser in commission in the Royal Canadian Navy, will likely be sent to the east coast at the end of the month for a three-month tour of duty in connection with the arrival in Canada of Princess Elizabeth and Prince Philip, Duke of Edinburgh.

Official plans for the cruise are being kept secret and regular naval sources have declined to comment. It is known, however, certain high-ranking naval officers have been told of the plans.

Ontario will likely go out to sea to meet the Empress of France, bearing the Royal couple, and escort them up the St. Lawrence to Quebec. The ship may also serve as a home for the distinguished guests while visiting cities in the maritimes.

STOTT PREDICTED RAIN

Moisture Fell As Columnist Left On Annual Holiday Trip

Art Stott, Victoria Daily Times columnist, today claimed the role of rainmaker.

During the futile visit of William Johnston, the self-styled Regina "rain-maker," trying to bring rain to parched Saanich, Mr. Stott wrote on July 18:

"Since I quit wearing tight shoes and my feet grew happy again, I haven't been able to tell when it will rain — not to the minute or the hour, that is. But if it doesn't come within the next two weeks, you can expect a downpour during the first three weeks in August. That's when I go on holidays."

When Mr. Stott started his holidays at noon today, it was raining.

Firefighting Cost Boosted

The cost of fighting forest fires in the province so far this year has been $241,132 more than the cost at this time last year.

B.C. Forest Service reported today the bill is $320,428. In the same period last year it was $79,296.

There haven't been a great many more fires this year, either. The total to date is 1,105 while in the corresponding period of 1950 it was 946.

Some of this year's fires, though, have been harder to bring under control because of location and weather.

Guns Boom Out Salute To Queen

A Royal salute of 21 guns boomed out across Victoria's harbor at noon today, marking the 51st birthday of Queen Elizabeth.

Gunners of the 129th Battery, H.A.A. Regiment, fired the salute from four 25-pounder field guns mounted at the Work Point Barracks saluting base.

TURN YOUR OLD GOLD INTO CASH

K. A. McLeod Co. Ltd.

(THE OLD GOLD SHOP)

Now Located at 1111 Douglas

FIVE CRASHES IN 25-HOUR PERIOD

One Injured, $5,000 Damage; Colwood Corner Locale Of Worst Accident

Only one person was injured, but an estimated $5,000 damage was done to cars involved in five crashes in Victoria and district area between 3 yesterday morning and 4.10 this morning, police of the area reported.

In fairly good condition in H.M.C.S. Naden hospital is AB. Frederick Taylor, H.M.C.S. Naden.

He was found badly hurt beside a late model stolen car that crashed into a telephone pole at Colwood corners early yesterday morning. Body of the car was demolished in the crash. R.C.M.P. highway patrol are checking the possibility of another person being in the car at the time. The car, owned by Wilson Motors, was stolen from a garage at Sidney, where it was up for sale, police said.

FAILS ON TURN

At 4.10 this morning a car, driven by George Robertson, 269 E 32nd Ave., Vancouver—local address, 1252 Galdstone Avenue—failed to make a turn at Tyee Road and Johnson Street, knocked out 35 feet of railing and ran down an embankment to wind up against some trees. The driver was not hurt but the car was heavily damaged.

At 11 last night cars driven by Delmar K. Guest, 3875 Cedar Hill Road, and Robert S. Bigelow, 285 Ontario Street, met in violent collision on Cadboro Bay Road, near Eastdown Road. Drivers were unhurt, but damage was estimated at $1,500.

A car driven by Eric L. Coulson, 506 Pendray Street, collided with the rear of a parked car in charge of Louis P. Impey, 1748 Davie Street, at 11.55 last night on Skinner Street, near Craigflower Road, city police reported.

The impact sent the Impey car forward to collide with a telephone pole. The drivers were unhurt.

CAR DEMOLISHED

In a Friday morning Saanich accident on Interurban Road, a truck driven by James D. McMurchie, 2404 Cook Street, and an old-model car driven by Edward G. Travers, 456 Chester Street, met in collision. The car, worth about $300, was demolished and about $200 damage was done to the truck, police said. All five persons in the car were unhurt.

Ev Slater's Clout Saves Individuals

Victoria Individuals scored three runs in the bottom of the last inning last night to salvage a 5-5 tie with Moose Ramblers in the third game of the best-of-five finals for senior women's city softball title.

Moose went into the game leading the series two games to none. Jocelyn Richmond and Ruth Oster, star hurlers for Moose and Viduals hooked up in a tight pitching duel that broke open in the seventh inning. The Individuals led 2-1 going into the seventh but Moose chased in four runs in the top of the inning.

Viduals put two runners on base in the bottom of the frame and Evelyn Slater scored them with a long home run tying the score.

The game was called at the end of the seventh due to darkness. Next game in the series will be played Monday night at lower Central Park, starting at 6.30.

COLFAX REBEKAH LODGE No. 1, I.O.O.F. Victoria, B.C.

Members of Colfax Rebekah Lodge, No. 1, I.O.O.F., are requested to attend the funeral of Sister Dorothy Pearce, P.N.G., on Monday afternoon at 2 o'clock, at McCall Bros., Johnson Street.

By order of

MAUDE COTTINGHAM, Noble Grand.

S. G. PEDEN, Secretary.

CAN YOUR ROOF TAKE IT?

Will your roof be able to take the poundings of the coming bad weather? If not . . . see us today. Our quality Johns-Manville Roofing will keep your house snug, weather-tight and good looking for years and years to come . . . help you lower your fuel bills, too.

Stop in—or call Garden 7314 for a FREE estimate. Terms can be arranged.

SERVING YOU SINCE 1921

V.I. HARDWOOD FLOOR CO.

FLOOR LAYERS • AGENTS FOR J-M BUILDING MATERIALS

2100 DOUGLAS ST. PHONE: GARDEN-7314

A. H. Davies, manager

Fishermen's Co-Op foreman Jimmy Gow unloads tuna from Black Dog.

Black Dog Unloads Three Tons Of 15-Pound Tuna

First sizeable landing of tuna was made here today, but apparently fishermen are in for a lean year in their annual search for the flavorsome "chicken of the sea."

"It's slim pickin's out there," said Bill Tellier as his 58-schooner Black Dog discharged 442 fleshy tuna at Fishermen's Co-operative Association dock. They averaged almost 15 pounds each, for a total landing of more than three tons.

He reported many tuna boats are heading back to port because of the poor luck. However, with price likely to be $400 a ton or better (it was $300 to $350 last year), some boats may stay at sea hoping for an improvement.

Tellier, with brother Ed Tellier and Bob Benson as crewmen, fished under sail most of the time from the picturesque Black Dog, built three years ago at Canoe Cove near Sidney. They went out as far as 125 miles southwest of the mouth of the Columbia River.

Tuna—most streamlined fish in the sea—have been late this year. First landings usually are made about July 20 to 25.

More than a week ago, Fred Homer brought 11 fish in his Zorina; earlier this week, Harvey Ryall's Salar landed about 150 fish, and last night Jack Ryall brought in about 260 tuna in his Frances R.

Police Release Man Suspected Of Jail Break

A suspected fugitive from justice in the United States has been released from the city police jail after establishing his Canadian citizenship by producing a birth certificate, R.C.M.P. headquarters reported today.

Arrested last Tuesday at Campbell River by R.C.M.P., the 45-year-old man was suspected of being a convict who escaped from the state penitentiary in Nevada last April with another man.

The convict was reported to have been serving a sentence of from one year to seven and one-half years for attempted burglary.

Since neither attempted burglary nor jail-breaking are covered by the extradition agreement, a suspect cannot be deported to the United States unless he is an American citizen, police explained. Burglary and robbery are extradictable offences.

Victoria immigration authorities investigated the man's citizenship status.

Pensioners Aided By Surplus Food

Pensioners and others on $40 per month incomes have termed the fruit and vegetables distributed at the surplus food stall in the public market a "blessing," Mrs. Barbara Green said today.

Originator of the free food stall idea, she was on hand with volunteers from market opening time to receive and distribute surplus foods to the city's needy in the third Saturday operation of the stall this morning.

"Victorians realize the need and donors have brought in excellent produce," she said.

Start Tennis Tourney At Playgrounds Monday

The city parks' playground program will open its annual tennis tournament at Stadacona Park Monday. It will be run all next week, finishing Friday.

Two young playground instructors, and two of the city's best junior girl tennis players, will handle the tournament. They are Val Speed and Beverley Koski.

Draw for Monday and Tuesday follow:

MONDAY

Draw for 1.30 p.m.:
Boys—B. Selwood vs. C. Smith.
Girls—J. Baker vs. J. MacCormac.

Draw for 1.45:
Boys—R. Ratcliff vs. J. Robertson.
Girls—P. Hocking vs. L. Davis.

Draw for 2:
Boys—G. Devine vs. F. May.
Girls—F. Quincy vs. M. Marriott.

Draw for 2.15:
Boys—C. Boas vs. J. Parton.
Girls—P. Raels vs. C. Cranton.

Draw for 2.30:
Boys—B. Swetnam vs. B. MacCormac.
Girls—J. Knight vs. D. Lincoln.

Draw for 2.45:
Boys—G. Kenyon vs. A. Lincoln.
Girls—D. Davis vs. J. Hoey.

Draw for 3:
Boys—R. Benwell vs. D. Paterson.
Girls—A. Styan vs. L. Cooper.

Draw for 3.15:
Boys—R. Selwood vs. G. Small.
Girls—S. Carr vs. D. Pizag.

Draw for 3.30:
Girls—K. Carley vs. A. Esselmont; J. Demco vs. S. Parton.

Draw for 3.45:
Girls—J. Murrant vs. H. Kermode; S. Effa vs. B. Belobaba.

Draw for 4:
Girls—P. Longman vs. A. Gale; M. Barton vs. A. Murrant.

TUESDAY

Draw for 1.30:
Girls—B. Belobaba and L. Davis vs. M. Marriott and J. Hoey.
Boys—F. May and C. Smith vs. R. Benwell and G. Kenyon.

Draw for 2:
Girls—M. Barton and J. MacCormac vs. J. Baker and S. Effa.
Boys—G. Smith and D. Paterson vs. R. Ratcliff and A. Lincoln.

Draw for 2.30:
Girls—L. Gilham and P. Hocking vs. D. Davis and C. Cranton.

FOR RENT

Central to Downtown Victoria

2,000 sq. ft. or less floor space with freight elevator. Also private office if required.

Box 579, Colonist-Times

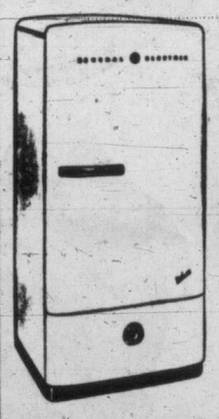

IF IT'S GENERAL ELECTRIC

YOU'LL FIND IT AT FLETCHER'S

Range or refrigerator, vacuum cleaner or toaster, large appliance or small, there's a complete display on our main floor. Choose the name you know, buy at the store you know, where you'll find the selection and the service behind the sale.

Fletchers

Pianos at 1120 Douglas Street

G 0561

Blacktop Surface On Craigflower Road Delayed

Public works department officials said today that blacktop surfacing of the relocated Craigflower Road will be left until next year.

Deep clay fills, necessary to eliminate short, steep inclines, will be allowed to settle. In the meantime, the road will be gravel-surfaced.

When the road is completed it will provide a second outlet from Victoria to up-island points.

Provincial government road-building crews with heavy equipment are now employed in straightening and leveling the stretch from Tillicum Road to the Esquimalt boundary.

Esquimalt municipal officials decided against the road job when the cost was estimated at $35,000, but the provincial government declared the route an arterial road and took over the project.

Traffic congestion on the present Island Highway route along twisting Gorge Road will be greatly eased when the new route along Craigflower is ready. Other portions of the new alternate highway outlet have already been brought up to standard.

Forest closure regulations held up the work for a few days during the hottest weather early last month.

Traffic is being allowed to use the road, at reduced speed, while the re-building job is in progress.

Self Reliance Said Big Need

Many of today's world problems would not exist if all peoples possessed the fine characteristics of British Columbia pioneers, according to Willard Ireland, provincial archivist.

Addressing the Lions Club here Mr. Ireland referred to such qualities as courage, enterprise, willingness to do a full day's work, an innate sense of justice and a fine sense of co-operation.

Today most people don't have any idea of what constitutes a full day's work, he declared.

"People think building a home today is a tough job," said the speaker as he outlined the difficulties involved in building Helmcken House when hewn timbers were brought from the far end of the island and lime was brought from Langford.

Nootka To Depart

H.M.C.S. Nootka, came out of drydock here today, after undergoing repairs to her propellers, and loaded up with supplies in preparation for sailing tonight to her east coast base of Halifax.

Nootka has been here since Tuesday, after returning from six months' service with United Nations naval forces in Korea.

Summer Shoe Wearers Get Money's Worth

Wearers of white shoes were getting their money's worth out of them this summer as Victoria area entered the 52nd day of a near-record dry spell today.

Sales of white footwear in women's shoe stores here have been unusually high, and the necessary white shoe polish has been crossing the counters at a record rate, store managers said.

Sun glasses and sunburn ointments have been in unusually heavy demand.

"Sales in all summer lines have been brisk," one downtown merchant said. Commenting on slow sales of rain-shedding items, he mentioned some slip-on shoe protectors for use in wet weather.

"They've been put away somewhere," he said. "We haven't heard anything about them since April."

Returns Prepared. Claims Investigated

INCOME TAX

A Complete Income Tax Service Including British Returns

J. M. LEMARQUAND

For Appointment, Phone E 8748

504-508 Bank of Toronto Building

This advertisement is not published or displayed by the Liquor Control Board or by the Government of British Columbia

Their Wedding Day Foretold

Announcement is made this week-end by Mr. and Mrs. A. T. Cunningham of the engagement of their younger daughter, Margaret Elizabeth, to Mr. Reginald Arthur Strong, younger son of Mr. and Mrs. P. J. Strong, 445 Belleville Street. Miss Cunningham has chosen her elder sister, Mrs. James Nott, as matron of honor, and Misses Doreen Pendray and Patsy Gibson as bridesmaids. The wedding will take place on Sept. 8 at 8.30 in First United Church.

An Early September Wedding

Mrs. Grace MacDonald, 343 Michigan Street, announces the engagement of her younger daughter, Faith, to Mr. G. LeRoy B. Nelms, elder son of Mr. and Mrs. George Nelms, Blueberry, Alaska Highway. They will be married in St. Andrew's Presbyterian Church Sept. 4 at 8 o'clock. Attending Miss MacDonald will be Mrs. Doris Fernyhough, Miss Margaret Nelms, and her nieces, Elizabeth and Barbara-Kaye MacDonald, as flower girls.

To Be Married This Month

Aug. 25 is the wedding date set for Miss Elizabeth Mae, daughter of Mr. and Mrs. R. R. Jeeves, 1131 Lockley Road, and John Frederick George Smith, elder son of Mr. J. B. Smith and Mrs. J. Ferris of Victoria. For the ceremony at 8 in St. Paul's Naval and Garrison Church, Miss Jeeves has chosen Mrs. J. Johnston as her matron of honor and little Dianne Johnstone, flower girl. (Miss Jeeves' photo by Robert Fort and Mr. Smith's by Chevron Studios.)

Visiting Journalists Feted

Culminating a day that included scenic drives, luncheons and interviews, a group of British journalists were entertained at a cocktail party at Royal Victoria Yacht Club early-evening yesterday, before being whisked off to Patricia Bay to board a private plane for Vancouver at 7.30.

The group left early this morning by motor car from the mainland city for Banff where they will spend one day before starting their return trip across Canada.

En route to the Rockies, the party will stop briefly at Kelowna where the group will be presented to His Honor the Lieutenant-Governor and Mrs. Clarence Wallace, now in that interior city for annual regatta week.

* * *

Mr. and Mrs. Mel Kearey of Alameda, Calif., are spending a few days in the city, staying at Windsor Auto Court.

Spending a fortnight at her summer home at Langford is Miss Stella Hincks with her guest, Miss Patsy McComb.

Mr. and Mrs. L. J. Saunders with their children, Muriel and Don, have arrived in the city from Lethbridge, Alta., to be the guests of Mrs. E. Goucher, Langford.

Mr. and Mrs. F. A. Heron, with their son, Michael, were recent guests of Miss Alma Russell, Victoria Avenue. They motored to the coast from their home in Lethbridge, Alta., spent two weeks in the city and a week motoring up-island.

Cadets Name Their 'Dates' For Royal Roads Graduation

Among the teen-age set, a "bid" to graduation ceremonies at Royal Roads is always an exciting event.

For naval cadets' graduation ceremony next Tuesday afternoon at 3 on the parade grounds at the combined services college and for an "At Home" and dance on the quarter-deck of the cadet block in the evening, the following young Victorians have received invitations:

Misses Beverley Berkenstock, Janet Bowden, Kay Bigelow, Shelagh Clark, Tannis Carlson, E. M. Day, Diana Elkington, Grace Farquharson, Blanche Gerard, Marilyn Gowan, Ruth Heywood, Margaret Lewis, Jo Anne Langridge, Harrie T. MaccLeod, Davidina McCormack, Jean McCormack, Solveig Mark, Sheila Murchie, Diana Parsons, Brownie Pipes, Patricia Preiswerk, Barbara Rose, Alison Snape, Simone Sonet, Pamela Temple, Peggy Tait, H. Veidneau, Margo Willes, Joan Watson, Margaret Wishart, Margo Young, Sunny Wyatt and Donna Whiting.

Invitations have also gone to Miss Joyce Charles, Beaureprire, P.Q.; Misses Patricia Duclos and Pearl Kyle, Vancouver; Misses Joyce Gibson and Elaine Mercer, New Westminster; Miss Florence Griffin, Toronto; Miss Kathryn Murray, Halifax, and Miss Vera Paterson, Dartmouth, N.S.

Buffet Supper At The Castle

Lt.-Cmdr. E. M. Chadwick, executive officer, Royal Roads, and other naval cadet training staff officers, will be hosts at a buffet supper in the wardroom at The Castle, Royal Roads, next Tuesday evening, prior to the "at home" and dance to mark graduation of naval cadets.

Naval Officers' Ball

Ranking high on the late autumn social calendar will be the annual ball given by Naval Officers' Association in commemoration of the battle of Trafalgar. The date, announced this week-end is October 12 and the setting will be the wardroom at H.M.C.S. Naden.

His Honor the Lieutenant-Governor and Mrs. Clarence Wallace have graciously extended their patronage to this brilliant affair, from which proceeds go to a fund for welfare of ex-naval personnel and dependents.

* * *

Mr. and Mrs. Archie Wills, with their daughter, Miss Dorothy Wills, have returned to their Fairfield Road home following a visit of several weeks in California, where they were guests of their son-in-law and daughter, Mr. and Mrs. David Wilson in Berkeley.

Mrs. Hazel B. Norwood, Portland, was in the city last week-end visiting Mrs. L. C. Sweeney, Park Boulevard. During her visit she went on sightseeing tours of the city and had tea at Deep Cove and on the Malahat. Mrs. Norwood visited friends in Washington en route home.

Mrs. G. B. Millward entertained during the tea hour at the Colwood Golf Club, Wednesday, when guests were wives of the staff officers of Royal Roads. Presiding at the tea table with the hostess were Mrs. Wallace B. Creery, Mrs. E. M. Chadwick, Mrs. Lorne Brown and Mrs. R. Ross.

Miss Barbara White, August bride-elect, was honored Thursday evening when Miss Mary Brooke entertained at her Moss Street home. A corsage bouquet was presented to the guest of honor, and her mother, Mrs. W. White. Guests were members of the staff of Clearihue, Gregory and Grant. A presentation of a silver cake dish was made to Miss White.

A decorated basket filled with many gifts, and a corsage bouquet was presented to Monday bride-elect, Miss Gay Grant when she was guest of honor recently at a shower party given by Mrs. A. K. Harrison and Mrs. W. T. Burley, at the home of the latter, Estevan Avenue. Her mother, Mrs. R. Grant, received carnations en corsage. Tea was served from a table centred with a silver basket filled with pink roses and snapdragons. Guests were Mesdames R. Grant, A. Curtis, E. Nancarrow, G. McIldoon, K. Coults, E. Belton, A. Barr, C. Bacon, H. Steele, V. Shoemaker, F. Hewling, R. J. Smith, C. Walker, Misses Robin Grant, Helen Warwick, Pat Balma, Janice Bacon, Marilyn Bacon and Bernice Burley.

Cut Inflation In Our Nation!

Yes, HOUSEHOLD ELECRIC is doing its part in the battle against inflation! Here's an exciting offer from HOUSEHOLD ELECTRIC at 3588½ Quadra Street! During the next TWO WEEKS, HOUSEHOLD ELECTRIC will repair ALL mantel radios at a FLAT RATE of $2.50, plus parts. Yes, no matter what the trouble may be with your mantel radio, you can have it repaired NOW at HOUSEHOLD ELECTRIC—for MERELY $2.50, plus parts. It's hard to believe—but it's true! Phone BEACON 1662 for further information on this amazing offer—effective for two weeks only! Act now—bring your radio in today! That's HOUSEHOLD ELECTRIC with Ken Edwards proprietor! Located at 3588½ Quadra, at Tattersall!

Phone Beacon 1662!

Young Englishwoman Here On Extended Visit

Miss Anna Christine Mottram, stepdaughter of Dr. S. Janowsky, and daughter of Mrs. Janowsky, 1025 Pentrelew Place, makes friends with the Janowsky pet budgie, following her arrival from England the beginning of this week. Miss Mottram is the only granddaughter of the late Sir Thomas and Lady Mottram of Bessacar, Yorkshire. Her father is Maj. T. W. Mottram, M.C., Nant-Y-Gaer Hall, North Wrexham, North Wales, and her maternal grandparents, with whom she has resided until recently, are F. W. Seeley, Esq., and Mrs. A. B. Seeley, J.P. of Sutton-in-Ashfield, Nottinghamshire.

Mrs. Aldous and her house guest, Mrs. Breedon.

Lifelong Friends Renew Happy Memories

Ever since they were seven years old and friends together at private school in Readings, Berks., Eng., Mrs. F. G. Aldous, Tudor Road, and Mrs. Daisy C. Breedon, Tujunga, Calif., have been friends and when separated have kept up a steady correspondence.

Mrs. Breedon, an interesting and vivacious woman, very much like her hostess, arrived in the city Tuesday and plans to stay till the end of next week and then go on to Duncan to visit other friends.

As girls in their first years of school they were inseparable even to spending their vacations together.

"We had some wonderful times," Mrs. Breedon recalls, "but I'm afraid if I mentioned them it would date us too much."

The years brought many changes, of course, but the two kept in touch and have been reunited several times.

"Such tongue-wagging and gales of laughter you've never heard as when we start reminiscing about the 'olden days'," says Mrs. Aldous with a chuckle.

Mrs. Breedon taught school in Victoria at one time, then edited her husband's newspaper in Tujunga, Calif., for eight years.

"That was wonderful," she said. "It was hard, mind you, but I certainly loved newspaper work."

She went on to say, "I'm back at teaching now, though, and after special training I am now instructing classes for slow-learning children. It is extremely gratifying to see your efforts taking effect on these children and to help them find a place in the world."

Mrs. Aldous, who has mastered the art of making stuffed animals from everything imaginable material, is passing on her knowledge to Mrs. Beerdon, who, in turn will interest her classes in this handcraft.

"I've often wished I could make these toys for they are ideal for children to work with. About the best will be the golly-wogs made out of socks," she said.

Even now as new chapters in their lives open up, the two women are always ready to help each other. "It's always like that with real friends," they tell you.

Electrical Draftsmen Wanted

The British Columbia Power Commission requires electrical draftsmen as follows:

Senior Electrical Draftsman (one required). Prepares final design drawings from engineering sketches and draws up material lists for such drawings. Organizes, supervises and checks work of other draftsmen working on electrical projects. Salary range $250 to $325.

Junior Draftsmen (two required). Carry out tracing in all branches of drafting and in electrical work make detail drawings and material lists from prepared material. Salary range $150 to $200.

These positions are in Victoria, B.C. Participation in superannuation plan is required: group life insurance is available, together with participation in Medical Services Association.

Application should be made immediately to the Secretary, British Columbia Power Commission, Victoria, B.C.

OF PERSONAL INTEREST

A decorated mock shoe was filled with gifts for Miss Beverley Green when Mrs. W. L. Menzies and Misses Doreen Green and Lorraine Green entertained at the home of their parents, 2330 Trent Street. The honor guest and her mother, Mrs. R. W. Green, were presented with corsage bouquets. Guests were Mesdames A. Green Sr., S. Bainbridge, C. Bury, R. T. Green, E. Jane, A. E. Green, W. Andrews, J. Murchison, B. Jones, A. Roberts, S. Clarke, S. Karnelson, B. Mason, A. Osborne, A. Hornsby, G. Exton, H. Tomlinson, J. Fox, Misses Anita Higgins, Lynn Menzies and Donna and Linda Green.

A pink and white band box topped with miniature bride beneath an arch of pink rosebuds centred the refreshment table at a recent shower party to hnor August brides-elect Miss Ann Fest and Miss Martha McIntosh, when Mrs. E. Allen entertained at her Heron Street home. The honor guests were presented with corsage bouquets and many beautiful gifts. Guests were Mesdames M. J. Billard, M. Bull, L. Egg, M. Large, V. Gillings, E. Allen, C. McKay, R. Stevenson, H. Fleming, D. Crossman, C. McConachie, N. Howat, L. Wright, E. Graves, E. Hoyt, S. Spillsbury, R. Hoppus, F. Graham, R. Raaflaub, R. Medland, M. Morris, E. Potter, D. Bean, S. Stratford, N. Sherwood, E. Beckett, W. Spidell, F. Donaldson, E. Matthews, F. Gauld, H. Heard, E. Crawford, A. Shand, L. Bayliss, M. Smith, I. Sparks, H. Ford, E. Deroche, M. Jackson, Misses C. Brown, D. Hayman, M. Dixon, C. Crawford, N. Marner, R. Hepburn, J. Fleming, C. Schnurr, E. Alexander, G. Stratford, J. McConachie, H. Allen, D. Seal, Masters Billy Hoyt and N. Crossman.

GOLDEN RULES FOR MARRIAGE

BRISTOL, Eng. (CP)—At a reunion of more than 200 couples at whose weddings he had officiated within recent years, Rev. B. Vaughan Parry of St. Anne's Church here, offered the following golden rules for enduring marriage:

For the husband — Give your wife the morning cup of tea. Take over housekeeping for a week. Learn to cook and help wash up. Assist with the children. And give the wife a reasonable allowance of pocket money.

For the wife—Keep feminine, husbands love it. But remember good looks are not adequate compensation for poor cooking. It's fatal to discuss your husband's faults with the woman next door. Don't expect a perfect husband, he would be a perfect nuisance if he existed.

For both—Kiss and make up after a quarrel, it pays big dividends.

Look for this Seal

BOTTLED IN BOND

Gooderham & Worts

BONDED STOCK

Canadian Whisky

Gooderham & Worts LIMITED

Canada's Oldest Distillery ESTABLISHED 1832

This advertisement is not published or displayed by the Liquor Control Board or by the Government of British Columbia.

SMALL GRAND PIANO by KNABE

This is a very fine Grand Piano in English brown mahogany, small in size.

Knabe Pianos are the finest quality, used by leading musicians. Official piano of the Metropolitan Opera Company.

This piano would cost today over $3,000.00, we are offering it for only $995.00. Your present piano taken as part payment.

"We Sell for Less Because We Sell More"

S. G. CAVE PIANO STORE

Victoria's Exclusive Piano Specialists

745 VIEW STREET PHONE G 2512

NOW!... your name and phone number imprinted on your glasses

Here's a sure way to avoid losing your glasses. Have your name and phone number imprinted on your frames. Drop into any of our four offices and for a slight charge we'll be pleased to do you this service.

DISPENSING OPTICIANS

Prescription Optical CO. LTD.

233 PEMBERTON BUILDING GARDEN 5914 VICTORIA, B.C.

P.N.E. SHRINE POLACK BROS. CIRCUS DAILY

Thrill-packed feature acts—dazzling displays of aerial brilliance—sensational, fast-moving animal acts that leave you breathless with amazement and pleasure—it's the largest indoor circus on earth!

You'll have the time of your life!

Fun every minute—action, thrills and gaiety—excitement and lively entertainment on the Gayway—the fastest-moving, most colorful, and largest indoor circus on earth—parades and lively bands and spectacular fireworks—thousands of fascinating exhibits and displays showing what's new in science and industry and modern living and agriculture! Plan NOW to take the whole family—for the time of your life!

FUN FOR ALL THE FAMILY

THE WEST'S BIGGEST SHOW

ADVANCE TICKET SALE Prizes valued at over $12,000 for holders of Advance Sale Tickets. Get yours NOW— 5 for $2.00 or 2 for $1.00

Reduced Fares! Special excursion rates on Railroads and Steamships—fare and one-half for the round trip. See your local ticket office.

PACIFIC NATIONAL EXHIBITION

AUG. 22 - SEPT. 3 1951 VANCOUVER B.C.

G. MORT. FERGUSON, President V. BEN WILLIAMS, General Manager

SEE IT AT THE P.N.E.—FIREWORKS • RACES • HOBBY SHOW • GAYWAY • AGRICULTURE • INDUSTRY • PARADE • MASSED BANDS • FREE OUTDOOR SHOWS

Fourteen wives and 11 children make up the Shamrock's home group of fans. Among them are, left to right, Mrs. "Red" McMillan, Mrs. Archie Browning, Mrs. Norm Coates, Mrs. Duff McCaghey, Mrs. Deans Blackstock with Russell, Mrs. Alex Macdonald, Mrs. Ralph Baker, Mrs. Bill Andrews, Mrs. Darrell Popham and Gail, Mrs. Len Scott, Mrs. Andy Ovcharick and Denise, and Mrs. Norm Baker. Mrs. Tommy Druce and Mrs. Arnie Ferguson, who is holidaying at Parksville with her husband were absent when the picture was taken.

Lacrosse Has It's Distaff Side . . .

Win, lose or draw, members of the Shamrocks, Victoria's indoor lacrosse team, are assured of one group of fans who always think they are right up on top in this popular summer sport.

Wives of the Shamrocks follow the games consistently . . . they are excited fans at the home games and when the team is away, they follow the evening's play on the radio.

Children are part of the picture, too, and they are all absorbing the atmosphere of lacrosse. And all of them appear to thrive on it.

Today we picture some of the wives and children of Victoria's Shamrocks, who, with their husbands, have their eyes fixed firmly on the Mann Cup at the end of the season.

Arranged By
Elizabeth Forbes,
Woman's Editor

Left to right, Mrs. "Red" McMillan, Mrs. Archie Browning, Mrs. Duff McCaghey and Mrs. Andy Ovcharick, name lacrosse as right on top in sport. And don't try to tell them any different for they are quite prepared to argue the point with you.

Photos by
Irving
Strickland

Nutritious meals, well cooked and served with a smile, are important in any sports training schedule and Mrs. Bill Andrews, Mrs. Len Scott, Mrs. Deans Blackstock, Mrs. Norm Coates and Mrs. Alex Macdonald are experts (as are all the wives) at keeping coach Arnold Ferguson happy about "his boys" in this respect.

Summer Beauty Reflected In Up-Island Wedding

Fresh white summer daisy halos and bouquets chosen by bridal attendants in full-skirted gowns of fluffy organdy posed over shimmering ivory satin created a beautiful contrast when Christine Kennedy, a lovely bride in a gown of shimmering blue brocaded satin, repeated nuptial vows with Earle Norman Hartley in St. Mark's Anglican Church at Qualicum Beach this afternoon at 3.30.

Canon N. S. Noel united the daughter of Mr. and Mrs. Cecil Kennedy, Hilliers, B.C., and the son of Mr. and Mrs. George Hartley, 1067 St. David Street, Victoria.

For the occasion the church was decorated with baskets of white heather intermingled with white chrysanthemums and gypsophila. Traditional wedding music was played by Frank Schroeder and Miss Margaret Clark sang "My Prayer" while the bridal pair signed the register.

A rhinestone and aquamarine necklace with matching clips worn at each temple on the net and satin braided halo that held her wedding veil further enriched the beauty of the bride's gown with its rich embossed design.

She carried a bouquet of fragrant gardenias and sprigs of white heather. Mr. Kennedy gave his daughter in marriage.

Attending the bride was her twin sister, Mrs. Stanley Gamble, matron of honor, and bridesmaids Miss June Marshall and Miss Joy Williamson. With their gowns they wore mitts of yellow and green net to match their tiny headdress veils.

Little flower girl Darlene Gamble was gowned identically to that of the bride, and wore a daisy chain halo in her hair. She carried a nosegay of daisies.

The groom chose Jack Smith, Victoria, as best man. Ushers Harold Smith.
were Reay Johns, Gilbert and

The lounge at Qualicum Beach Hotel was bright with summer blooms for the reception, where the bride's table was set with three-tier cake iced in blue, and lighted white candles in silver candelabra. George Walker proposed the toast.

For a honeymoon motor trip to Oregon the bride changed into a chic navy gabardine tailleur, white pique hat with red trim and red suede shoes with companion satchel. She pinned a corsage bouquet of white gardenias to the lapel of her white, soft wool topcoat.

The newlyweds will make their home in this city.

Among Victorians who attended the up-island wedding were Mr. and Mrs. George Hartley, parents of the groom; Mr. and Mrs. W. L. Ford, Mr. and Mrs. A. W. Trevett, Mr. and Mrs. Frank Schroeder Sr., Mr. and Mrs. Frank Schroeder Jr. From Sooke were Mr. and Mrs. Fred Thornber, Mr. and Mrs. S. Giles and Mr. and Mrs. James Arden. Mr. and Mrs. J. W. Thornber came from Vancouver.

Pictured at the left are Mrs. Darrell Popham, Mrs. Ralph Baker, Mrs. Tommie Druce and Mrs. Norm Baker. They look forward to playoff days, when many of the wives travel to the mainland when the Shamrocks play there to cheer them on to victory.

Shamrocks' children who have been weaned on lacrosse sticks are, left to right, Russell Blackstock, Denise Ovcharick and Gail Popham. The Pophams, Fergusons, Macdonalds and the Druces have two children each; the Ralph Bakers, Blackstocks and Ovcharicks, one apiece.

SHOPPING GUIDE

Biscuits For 'Buster' 'The Best,' Says Mabel

By PENNY SAVER

"Can you beat that, Penny," said friend Mabel, when I met her in town this morning. "Beat what?" says I. "I just bought our pooch a pound of dog biscuits . . . imported, no less . . . and they cost me 50 cents a pound."

"Gadfrey!" says I, "what are they, chocolate-coated or something, with diamond-studded centres?"

"Not likely," she said, "but they're an extra special liver dipped and dry meat variety. Very well liked among the hounds, they tell me."

"Mercy! At that price," says I, "it's a wonder you and Sam aren't serving them at tea."

"Well," says she, "I'd check your food if you're thinking of dropping over for a snack within the next few weeks."

"By the way, I've got something to tell you about a dog," she said. "Real human interest stuff. Know your friend, Peter, who has that nice little summer home at Langford?"

I said I most certainly did.

"Well," says she, "this fellow Pete is responsible for our dog still eating 50-cents-a-pound dog biscuits."

"No kidding," says I. "The McCoy," says she.

"A couple of weeks ago we missed Buster coming home for supper. A most unusual occurrence He didn't return that night, nor three days later. We started worrying. We put ads in the paper, phoned our friends, but still no pooch. Just as we were about to write him off the food list we hear this pooch of ours is laid up in the hospital. Happy?

"In two minutes flat we zoomed to town, found that our Buster is well and happy and able to go home. We could hardly live with Junior, he was so excited.

"Well, Pen, this Peter, we are told by the vet, had found the dog in a swamp near the lake. Seems he was walking beside railroad tracks and saw red spots dotted all round one area. He and his friend followed the vivid tracks and found our dog lying half done-in.

"There he was, half of two paws and tail missing, a big gash on the head and welts on his body. He looked worse than a successful shopper at a 9 a.m. sale.

"Pete sends his friend back to house to phone the vet and also to get a canvas to make a stretcher. All this time he was waiting for the return of friend he kept talking to Buster, and threw his coat over the dog to kepe him warm. Imagine!

"Evidently our Buster had been hit by a train a day or so before and no one had heard his cries.

"To bring this story to a close. One day, after Buster arrived home, still unable to get around, loaded down with bandages and three kinds of casts, your friend Peter happens to drop over to inquire about him. Then it happened!

"Up until that time the dog hadn't seen his helpmate but remembered his voice as soon as he heard it.

"You'd have thought that hound was going mad. He dragged himself to the doorway and yapped and hollered for all he was worth. There was no calming him until Peter had stroked and hung onto him for about half an hour or so. This is gratitude to the 'inth degree!"

"Any dog of mine who loves people that much gets himself as many 50-cents-a-pound biscuits as he can eat!

"Good morrow, Penny, dear!"

"And a happy week-end to you, friend Mabel."

ThriftyNifty by Helen Robertson

Cover rough ends of curtain rods with cellophane tape to make curtains slip on easily.

Mrs. V. G. Lock Recent Bride

In the city following a honeymoon up-island is the former Lilian Josephine Clarke, who recently became the bride of L-Bdr. Victor Gordon Lock, R.C.A., at a ceremony in St. Mary's Anglican Church. Archdeacon A. E. de L. Nunns officiated at the double-ring ceremony. The bride is the daughter of Mr. and Mrs. Thomas G. Clarke, Roslyn Road, and the groom son of Mr. and Mrs. T. F. Lock, Glen Lake. (Barker & Spencer).

Auxiliary Garden Fete Realizes $113

Garden party, sponsored by Ladies' Auxiliary, Fraternal Order of Eagles, Aerie No. 12, and held last Wednesday afternoon at the home of Mr. and Mrs. Reginald Hayward Sr., realized $113.17.

The affair was opened by auxiliary president, Mrs. Lynda Wright. General convener was Mrs. Jessie Champion, assisted by Mesdames Mary Hallam and Betty Wilmhurst, home cooking; Mrs. May Bennett, white elephant; Mrs. Eva Rowley, flowers and vegetables; Mrs. Lillian Hobday, gate.

Mrs. Mary Smith, assisted by Mrs. Lillian Hunt, was in charge of tea arrangements; Mrs. E. N. Jones, cards and teacup reading; Mrs. J. M. Gibson, wishing well; Mrs. Ella Pearson, chicken dinner.

Entertainment was supplied by Bob McGill and Fred Usher of the Tome Towners' orchestra.

During the afternoon, Mrs. Wright presented a bouquet of flowers to Mrs. Hayward.

OF PERSONAL INTEREST

Miss Grant Honored

Guests numbered 15 last evening when Mrs. Robert Grant entertained at her apartment in honor of Miss Gay Grant, whose marriage takes place Monday evening. On arrival at the miscellaneous shower party the honor guest was presented with a corsage bouquet of red roses, and her mother, Mrs. Robert Grant, received red carnations en corsage. Gifts were concealed in a pink and white basket trimmed with fresh flowers. Games and contests were enjoyed during the evening.

Refreshments were served from a low coffee table centred with bowl of sweet peas and gypsophila.

For Miss Mona Mayhew

Last evening, August bride-elect, Miss Mona Mayhew was honored when Mrs. George Patterson and Miss Joan Severson, at the home of the former, Gorge Road West, were co-hostesses at a miscellaneous shower party.

The honor guest, her mother, Mrs. I. E. Mayhew, and Mrs. J. Greenwood, mother of the groom-elect, were presented with gladioli en corsage. Gifts were concealed in a decorated container.

Guests were Mesdames A. W. Ross, J. Creasey, G. Creed, A. Patterson, J. Greenwood, who is in the city from North Battleford, Sask., to attend the wedding, J. Prince, B. F. Stewart, Misses Alwyne Creasey and Jo, Barbara and Lois Greenwood.

* * *

Mrs. Arthur J. Ash and her small daughter, Cairine, are at present vacationing at Morgan's Hotel, Qualicum Beach.

Members of the Victoria Toastmistress' Club gathered at the home of Mrs. C. C. Warren, Oak Bay Avenue, to honor Mrs. Marie E. Black, a bride-elect of this month. Refreshments were served from a table set with a specially decorated cake flanked by bowls of sweet peas. Assisting in pouring tea were Mrs. Audrey Thomsett and Miss Joyce Dixon.

* * *

Mr. and Mrs. William Hendry, Rock Bay Avenue, celebrated their golden wedding anniversary Thursday at the home of their daughter, Mrs. J. C. Cook, Park View Drive.

CLUB CALENDAR

Capital City Temple, No. 35, Pythian Sisters, sewing meeting, home of Mrs. Lucy Keiser, 1235 Bay Street, Tuesday at 8.

Ladies' Auxiliary, Fraternal Order of Eagles, Tuesday at 8, 751 View Street.

Scottish Knitting Patterns To Be On Display At C.N.E.

Traditional Scottish knitting patterns, passed from generation to generation, will be shown in a novel display of home-knitted garment being sent from Inverness, Scotland, to the C.N.E.

Sending the display is Miss Catherine Gillies of Inverness, who has spent many years tracking down local traditional designs so she might help keep them alive by using them in modern-styled garments.

In the district of Gairloch, over 100 years ago, says Miss Gillies, knitters were famous for "Gairloch stockings." Few men nowadays wear long stockings and attractive patterns might easily have been lost to posterity. Miss Gillies adapted three of them to make "weskits," or waistcoats, as we know them, and is sending samples of all three patterns to the C.N.E.

In Dumfries-shire, there is the village of Sanquhar, where also, about 100 years ago, there was a flourishing trade in hand-knit gloves made in four local patterns, "Duke," "Rose," "Prince of Wales" and "Midge and Fly." The wearer's initials were knitted into the cuff. These patterns Miss Gillies has also revived and is using them in modern-style gloves, also coming to the Ex.

Other interesting items in her display will include a cerise-colored evening shawl, using still another old traditional pattern, a pair of diced hose, hand-knitted some 80 years ago by the mother of the late Mackintosh of Moy, several diced waistcoats and some Norwegian designs done by a Shetland knitter in the Fair Isle method.

Simultaneously with the showing of these early Scottish patterns in Canada, Miss Gillies will have similar displays at the "Living Traditions" Exhibition in Edinburgh, part of the Festival of Britain.

ROYAL CONSERVATORY OF MUSIC OF TORONTO

ETTORE MAZZOLENI, B.A., MUS.D., Principal

ENROL in the school that is initiating a wealth of Canadian musical activity — in orchestra, opera, composition, concert performance, and teaching. Instruction in all branches of instrumental and vocal music by a faculty listing musicians of international reputation. Numerous additional courses.

Academic Year Opens Sept. 4
Write for the 1951-52 Year Book
135 COLLEGE STREET
TORONTO, CANADA

Victoria Representative:
MISS NOEL A. M. SMITH
2763 Cadboro Bay Road

WHY GROW OLD?

By JOSEPHINE LOWMAN

Give Your Friends A Lift By Being Pleasant Company

People are the most interesting things in the world! It is fun, and it is instructive, to watch people. You can learn a lot from them and at the same time, be highly entertained. It is like seeing little skits in a never ending play.

I was having luncheon alone the other day in a large restaurant and I could not help overhearing the beginning of a conversation between two women at the next table.

One woman arrived early and selected a seat. When the other woman came in she asked if they could take another table because there was a draft on her and she took cold easily. The first one instead of reacting in a simple considerate way, began to argue that there was no draft there, that there would probably be more draft if they moved. (There was a draft. I felt it myself but only hurricanes affect me.)

They moved, and as they did so, the first woman's face was "all torn up" and unpleasant in expression. I thought "I'll bet that will be a delightful luncheon!"

I imagine that if it had been possible to overhear the conversation the thread of a petulant attitude would have run through it. I do not know why people nip at life and at others in such dreary ways. I do not know why they always have to be right or have their way or boss everyone around. Of course, not all folks are like that, thank heavens, but there are too many of them and all of us slip too often in such matters.

Are your actions as lovely as the outward loveliness of actress Janice Rule?

I still think monuments should be built to those who give life a lift, who warm it for others with their quick humor or consideration, who make a casual meeting something which lifts daily routine.

Certainly the woman who possesses such qualities is lovelier more loved and more youthful to look at, loveller to be with,

TODAY'S RECIPE

CANTALOUPE-PEACH CONSERVE

4 cups diced cantaloupe, 4 cups diced peaches, 6 cups sugar, 4 tablespoons lemon juice, ½ teaspoon nutmeg, ¼ teaspoon salt, 1 teaspoon grated orange rind, ½ cup blanched almonds.

Cook cantaloupe and peaches together 20 minutes. Add sugar and lemon juice, boil rapidly until thick and clear. Add remaining ingredients, boil 3 minutes.

Turn into hot, sterilized jars. When cool, cover with layer of melted parafin, top with clean lids.

Arrange 2 canned cling peach halves and a mound of cottage cheese on each garnished salad plate. Fill one peach half with sliced strawberries and the other with crushed pineapple. Serve with hot muffins and your guest luncheon is ready.

The New Address Is NEWS:

NORMAN G. CULL
OPTOMETRIST
E 6062 609 FORT STREET

New Electronic Discovery Helps Deafness

LONDON, England—A miraculous new electronic device for the hard of hearing has been recently perfected by a leading London electronic scientist.

"This revolutionary development in electronic research," he says, "for the first time enables the deaf to hear the faintest sounds, such as the rustle of a leaf, or the loudest and harshest sounds without any discomfort; and, moreover without having to alter or touch the control."

He explained further that this new Magic Ear, by automatically adjusting sound intensities to the individual hearing of the wearer, produces a complete range of natural hearing with the greatest clarity.

"The name of Contrast Control," he said, "has been given to this wonderful new quality and it is going to bring untold relief and enjoyment to those deaf persons who cannot, with their present hearing aid, tolerate loud, high-pitched sounds without extreme discomfort."

He added that the present type of hearing aid, which relies on simple amplification of sound, is now completely out of date and that manufacturers in future will have to incorporate this new and expensive feature in their Aids.

Hard of hearing readers of this news item may obtain a copy of the free and interesting booklet, "Contrast Control, a New Chapter for the Deaf," on request; this will be sent in a plain wrapper. Address, Box 712 Times. ***

4 Daily Trains EAST from VANCOUVER

TRAVEL Canadian Pacific to
Toronto - Montreal
Ottawa - Maritimes
New York

Visit Lake Louise and Banff en route

FROM VANCOUVER
10:00 a.m. for Intermediate Main Line points as far as Calgary.
6:30 p.m. "The Mountaineer" to Minneapolis and St Paul.
7:30 p.m. "The Dominion" to Montreal.
8:00 p.m. "The Dominion" to Toronto.

ALL TIMES PACIFIC STANDARD

See your local agent for complete information.

Canadian Pacific

Power Off!

Improvements being made to the electrical system will require interruptions to service as follows:

SUNDAY, AUGUST 5
8 a.m. to 12 noon
(4 hours)

Affecting all of Shelbourne Street north of North Dairy Road, including all laterals off same; and all of Gordon Head area east of Finnerty Road.

SUNDAY, AUGUST 5
1 p.m. to 3.30 p.m.
(2½ hours)

Affecting Cadboro Bay Road from Cedar Hill Crossroad north, part of Upper Terrace, all of the Ten Mile Point and Queenswood area, Sinclair Road and Finnerty Road.

B.C. ELECTRIC

The "WAREHOUSE"

CLOSE OUT BARGAINS

LAST FEW DAYS

TABLE CLOTHS—You can't afford to miss this bargain. White background with printed floral pattern. Size 52 x 70 inches. Reg. $3.95. 1.49

LITTLE BOYS' SHORT PANTS — Navy blue cheviot serge . . . fully lined . . . side opening. Reg. $1.95 . . . the price says all 69c

Ladies' Brassieres —White fine quality broadcloth. Broken lines. Sizes 30 to 34. Values to $1.00. 39c

LADIES' BRUNCH COATS
Navy or green polka dot patterns, lace trimmed. Sizes 14 to 20.
Reg. price $2.98 1.69

Ladies' All-Wool Pullovers
Some traveller's samples in the lot . . . SOILED. Long or short sleeves, well-known brands. Don't miss these bargains!
Values to $5.95 1.95

LADIES' BRUSHED RAYON HOUSECOATS
Wine and royal blue only. Sizes 14 to 18. Zipper front opening. Ladies, believe it or not—regular price was $8.95—NOW 3.95

LADIES' BLOUSES
Assorted group, fashionable up-to-date lines. Gay Palmer creation. All sizes and shades.
Values to $3.95 1.95

Ladies' Corduroy Slacks
Big variety of colors in sizes 12 to 20. This is NOT SUBSTANDARD material . . . even at this give-away price.
Reg. price was $5.95—NOW 3.59

MEN'S WORK SHIRTS
Summer weight doeskin, gaudy (and how) check patterns, all sizes.
Reg. $2.95 1.49

WHAT a LOT We've GOT for NAUGHT!
Combs, Key Chains, Rouge, Teething Rings, Hose Mending Cotton, Cigar or Cigarette Holders, Bottle Cap Removers, Milk Can Dispensers, Plastic Match Box Holders, Toilet Tissue Holders. FREE
SHOW YOUR SALE SLIP AND TAKE YOUR CHOICE

MEN'S HATS
Genuine fur felt. Honestly worth four bucks. They are all black and that's why they are going for 1.95

MEN'S GREY FLANNEL PANTS
All size 42 for those guys that's gone to waist. Here's a bargain. Reg. price $8.95 4.95

MEN'S SPORT COATS
Every coat has a manufacturer's genuine Harris Tweed label. Large assortment of smart tweeds and herringbones. Same quality being offered in town at $45.00.
OUR PRICE $25

The "WAREHOUSE"
1110 GOVERNMENT STREET
The Cold Blooded Price Cutters
Buyers and Sellers of Burnt, Bent or Busted Stocks

GIRLS' SUMMER PLAY SUITS
Two-piece style. Contrasting check trim and patch pockets. Reg. $3.75 2.49

BOYS' NAVY BLUE SPORT SHORTS
Elastic top. Sizes 24 to 32.
Reg. $1.25 49c

BOYS' WINDBREAKERS
Warm frieze cloth, zipper opening, slash pockets, blue or brown. Used to be $5.95. CUT TO 2.95

4 ONLY—BOYS' SUMMER LONG PANTS
Light grey drill in fine stripe pattern. Sizes 12 to 16. Here's to four lucky people.
Reg. $2.95 1.00

4 Only
BEDSPREADS
2 chenille and 2 satin. The satin measures 84x96 inches, gold or green; the chenille measures 88x100 inches, rose or turquoise. We don't have to tell you the regular price is $10.95. We will tell you the sale price is only—
6.95

MEN'S
SHIRTS and DRAWERS
Army issue, but all thoroughly cleaned. Medium weight, good assortment of sizes—
1.49

3 ONLY—BED JACKETS
White lace, ¾-length sleeves. Small and large sizes only.
Reg. price $5.95 1.95

We've nothing to offer but Bargains.
For that you pay the Cashier.
There's nothing for nothing in this life,
And there's nothing for nothing here.

Filbert Phipps
Advertising Man

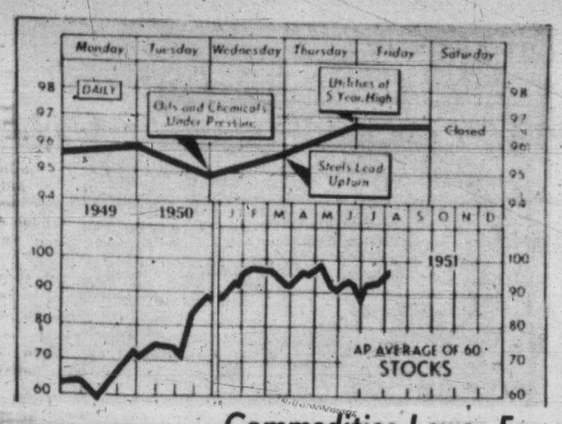

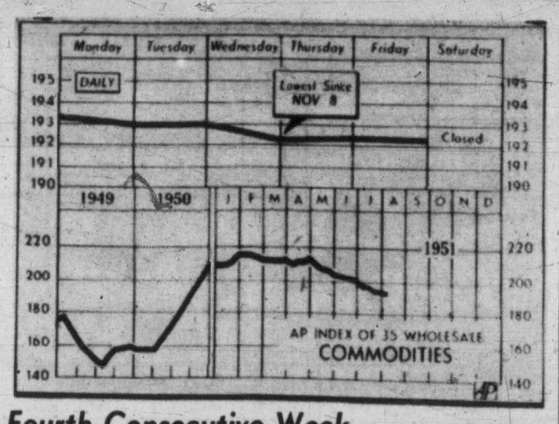

Commodities Lower For Fourth Consecutive Week

The Associated Press average of 60 stocks advanced for the fifth week in succession with industrial and utility components establishing new highs for the year. Average closed week at 96.7, up 1.3.

The commodities index on New York continued its downward trend for the 14th week in succession closing at 192.3, against 193.3 a week ago. (Associated Press wirephoto charts.)

TRADING BECOMES BRISK

Stock Markets Cheat The Bears

By HARRY YOUNG, Times Business Editor

The most important feature of the stock exchanges this week was not so much the continued advance of prices, but the increased volume of trade. On several occasions during the week over 2,000,000 shares were traded on Toronto and New York.

The resumption of active trading was due largely to interest in specialized lines. On Wall Street utilities were again strong, and gave further point to the belief expressed in this colmun some time ago that this was a section of the market which might appreciate in view of its neglect over the bull period of the past two years. Steels, oils and at times the chemicals were marked up sharply, not as groups but individually as good dividend and earnings news came through.

Young

* * *

Toronto was more hesitant in its advance than New York, although in the end its week's jump was largely similar. The hot spot of the Ontario exchange, however, was in the base metal section. On Wednesday after the United States had dropped its tariff on the import of lead from Canada, the base metals came away with a rush, and Consolidated Smelters at one time during the day put on as much as $6. This was hardly maintained, but it gave the rest of the mining market a trend which it seemed happy enough to follow.

Nearer home, activity was also noted on the Vancouver Exchange. Western Uranium, which has made a tungsten discovery of some importance on its Rocher de Boule property, soared from its close of last week by a full dollar—$2.80 to $3.80.

Quatsino Copper Co.'s annual report giving details of the iron ore exploration on its Vancouver Island property sent the shares of that concern jumping from 30 to 40 cents in a similar period, while the oil market was dominated by Britalta, the B.C. incorporated independent which recently made spectacular gas finds in the Many Islands Lake area.

Britalta shares, which earlier in the year were marketing around $1, rose from $3.55 to $4.15 during the week.

* * *

The action of the stock exchange has been puzzling to those who regard the present North American economy to be highly charged with dynamite. Lower earnings for the second quarter of the year by United Steel Corporation, the biggest steel organization in the world, was seized upon as a sample of what might be expected from other big corporations.

Yet the market met this rebuff, just as it has met most other rebuffs of the last year. It rode the punch and continued to move ahead.

Those who prophesy that sooner or later there must be a recession of a considerable intensity are basing their arguments historically. Yet they are dealing with a situation that has never happened before in North American industry, namely, that of defense spending at a wartime rate during a period of peace (sic).

ALL RECORDS BROKEN

World oil production in May reached an all time record of almost 12,000,000 barrels a day. The U.S. produced just a little over half the total. Texas is producing almost half the U.S. oil. August allowable is 2,953,452 barrels a day.

Middle East May production was 2,200,000 barrels daily with Iran (now closed down) supplying 717,000 barrels a day.

Venezuela, producing at near capacity, was the third largest source turning out 1,698,000 barrels a day.

Russia and Eastern Europe are estimated at 944,000 barrels a day.

Canada's May production, an all time record, reached 141,000 barrels a day compared with 80,000 in April and almost 160,000 allowable for August.

GRAIN

WINNIPEG

	Open	High	Low	Close
Oats—				
October	82⅝	82⅝	82⅝	82⅝
December	81⅝	81⅝	81½	81⅝
May	84	84	83⅝	84
Rye—				
October	172	172⅝	171⅝	172
December	170¼	170⅝	169⅝	170⅝
May	—	—	—	173⅛
Barley—				
October	117⅝	117⅝	117¼	117⅝
December	114½	114⅝	114½	114⅝
May	117¼	117⅝	117¼	117⅝
Flax—				
October	405	406	405	406
December	—	—	—	397⅞
May	—	—	—	393⅛

Cash Grain Close

Oats—No. 2 cw. 82⅝.
Barley—No. 2 cw. 119⅞.
Rye—No. 2 cw. 172⅝; track 171⅝.
Flax—No. 2 cw. 401; track 406.

Govt. Blamed For Inflation

HALIFAX (CP) — Canadian economist Stuart Armour says the real villain of inflation is government spending.

Mr. Armour, economic adviser to the president of the Steel Company of Canada, said in an article in the national quarterly Public Affairs that Canada would never, in the situation now prevailing, be able to escape high prices until "we abandon our policy of deliberate inflation and drastically cut the level of ordinary government expenditures.

"Ottawa planners in 1945 guessed wrong as to what would happen in the post-war years. Their collective wrong guesses constitute perhasp the greatest and gravest of the wrong guesses of our history."

Mr. Armour, Canada's wartime gasoline controller, said Ottawa set an inflationary economy under way by planning for depression.

Inflation, he said, was sparked by the release of controls which had suppressed price increases during wartime, and was fed by the failure of physical production to keep up with rising prices.

CONTROLS NO GOOD

Physical volume of production rose only two per cent annually while wages were climbing 11 per cent. He said Canada's productive capacity after the war was turned to the production of more leisure for workers, rather than more goods.

The economist declared price controls now would favor the Communists more than the Canadian consumer. Controls would create shortages of consumer goods, increase inflation, and bring economic chaos and public unrest. These conditions all would aid the Communists in achieving their aim of "destroying the individual by destroying the society that individual initiative has built."

He said price controls were not the answer. "To socialists, whether in Moscow, London, Regina or elsewhere . . . every means that increases the dictatorial power of the state must be very welcome."

WASH SECRET

LONDON (CP)—In a recent test here 50 girl factory workers made nylon stockings last twice as long as usual. The secret was to wash and handle the stockings gently and to make knees and feet smooth and clean before putting stockings on.

Directors Advise Against Exchange

MONTREAL (CP) — National Breweries Ltd., today advised shareholders that estimated net profit, after taxes, for the six months ended June 30, 1951, amounted to $427,875 compared with $329,200 for the same period of 1950.

The advice was contained in a letter to shareholders. On July 3 company directors had advised shareholders of an offer by Canadian Breweries Ltd., to acquire National Breweries shares.

At that time directors advised shareholders to delay deposit of their shares pending developments. In their letter released today the directors said that insofar as the common stock offer from Canadian Breweries Limited was concerned, they felt an exchange of one share of Canadian Breweries for one share of National "does not adequately reflect the related potential worth of the common shares of National Breweries Ltd."

UTILITIES AND BASE METAL MOVE FORWARD

There was a general movement upward on all the stock exchanges this week. On Toronto base metals jumped 5.37 points and for the second week in succession the 15 utilities on Wall Street posted a new high for a period of two years.

NEW YORK

	Aug. 4	July 27		1951 High	1951 Low
30 Industrials	262.98	259.23	+3.75	263.13	238.99
20 Rails	81.47	81.69	— .22	90.08	72.59
15 Utilities	45.52	44.81	+ .71	45.52	41.47

TORONTO

	Aug. 3	July 27		1951 High	1951 Low
Industrials	335.24	332.46	+2.78	337.96	291.81
Golds	80.05	80.91	— .86	94.44	77.71
Base Metals	181.41	176.04	+5.37	191.43	164.15
Western Oils	106.52	106.05	+ .47	108.60	81.59

MONTREAL

	Aug. 3	July 27		1951 High	1951 Low
Industrials	230.40	228.10	+2.30	231.80	192.50
Utilities	86.90	85.30	+1.60	90.60	84.20
Golds	61.98	62.90	— .92	74.33	55.77
Papers	819.71	816.05	+3.66	876.46	647.11

Many Alberta Wells Ready For Testing

CALGARY — Husky Phillips Pine Lake, D-2 discovery, 30 miles west of Big Valley, is broken down about 40 feet in green shale at 7,243 feet, 243 feet past the top of D-2. Additional depth of 150 feet is a reasonable guess at D-3 expectancy. Drilling is expected to resume in about three days.

Bailey Olds, 30 miles southwest of Pine Lake, D-2 wet gas discovery is preparing to test after a two-week fishing job. Well will perforate above 8,124 and run a series of tests backward up the hole.

Canadian Superior Jackson, 10 miles southeast of Bailey Olds, is drilling at 3,663 feet. The Superior Robertson well, 30 miles north and 12 miles west of Calgary wet gas discovery in the Madison, is running further tests. The Superior Borth oil discovery, 40 miles east and 12 miles north of Stettler, is running pump tests.

GASSER COMPLETED

New British Dominion and Mid-Continent, after completing the Etzikon gasser a dozen miles northeast of the Pawkowki field, are moving still another 14 miles northeast to Bullhead location.

Union Old Man River, 10 miles west of the Bow Island gas field, is preparing to spud.

Scurry Anchor No. 10 at Redwater rates a potential of eight to ten barrels an hour from D-3. The Anchor Scurry Normandville well, 25 miles southeast of the Normandville well, is drilling at 6,792 feet. Normandville hit 37.5 gravity Devonian oil at 6,740, got 25 feet of pay.

Trans-Empire Big Valley has been abandoned at 6,020 feet. The company will commence its Wainwright Fabian well, about seven miles west of Wainwright Oil, next week.

Sun Ferintosh is drilling in D-2 about 18 miles northeast of Bashaw D-3, reef discovery of American Leduc.

Officials at Naco Petroleum believe their Blood Indian well to be a discovery of possibly 100 barrels a day or better. The Madison was acidized first with 1,000 gallons, later with 2,500 gallons. The well flowed by heads after both treatments. During further swabbing operations, it kept blowing the swab out of the hole over the crown block. Believing themselves to be too far up in the gas, the well was ordered killed with water.

WAS FIRST EXPORTER

On the gas export route to Montana, Jet Oils announces that it has acquired a 20,000-acre reservation and will soon drill a well on holdings in townships one and two, ranges 11 and 12. The land contains the site of the old Rogers Imperial gasser first well ever to export gas out of Canada. It sold gas across the border for many years before exhausting one of three gas-bearing zones.

Jet announces purchase of controlling interest in Alberta Sulphur Ltd. which holds 100,000 acres adjoining holdings of Sunbeam Sulphur Ltd., and now controlled by Dominion Tar & Chemical. Jet plans development. Dominion Tar plans four wells on Sunbeam property.

McDougall Segur Texaco No. 1 has spudded on 5,000-acre Texaco farmout, 25 miles southeast of Redwater.

Cal Standard Nisku No. 7-19, important wildcat eight miles due east of the mid section of Leduc is coring for D-2 at 5,002 feet. The well is virgin territory.

Dome Naco Drumheller D-2 discovery near the Naco sand pool has found D-3 waterlogged and is plugging back from 5,600 to the 30-foot pay zone at 5,420 feet. The well and 3,300 acres of checkerboard leases are shared by Dome, Naco and Western Leaseholds.

Socony's ninth producer at Flint Duhamel is Borseth No. 1 at the extreme south end, dry in D-3, and with a D-2 potential of 223 barrels a day at 4,920 feet.

Sohio and Standard of Ohio have started two new Saskatchewan wildcats raising current total to five. One, 90 miles southwest of Moose Jaw, is about 150 miles from the Montana strike and edges the north rim of the Williston basin. The other is 40 miles northwest of Regina.

Cal Standard has started its Wawanesa wildcat about 55 miles southwest of its Virden oil shows in the Madison. Somewhat deeper in the basin this well may catch a thicker section.

The Amerada discovery toward the northern rim of the Williston Basin of North Dakota has now tested a shallower zone 10,490-10,530 feet getting flows of over 300 barrels a day of 39.4 gravity oil. Previous tests of 11,630-11,660 gave flows of over 300 barrels daily but a gas-oil ratio which would prohibit sound production without use of gas. The shallower zone has a gas-oil ratio of less 1,000 cubic feet per barrel.

Shell's discovery on the west side of the basin in Montana at 7,185-7,253 in the Madison is said to be capable of 100 barrels an hour, 38 gravity oil.

Colwood Golfers To Host Uplands

Draw for the Uplands-Colwood team match at Colwood Golf Club, Sunday, follows:

9.30—G. Greenwood, M. F. Gray (Colwood) vs. W. Rees, S. Hill (Uplands).
9.37—L. Kerr, K. Lea (Colwood) vs D. Gowan, D. Ross (Uplands).
9.44—J. R. Potts, D. Hogarth (Colwood) vs. J. Barrow, B. Humber (Uplands).
9.51—S. Spavin, P. Frith (Colwood) vs. P. Philips, R. Ferris (Uplands).
9.28—T. G. Harris, G. R. Davies (Colwood) vs. R. Elliott, J. Calvert (Uplands).
10.05—E. Thomas, R. Dunnett (Colwood) vs. W. Dunnaway, J. Skellern (Uplands).
1.02—W. Yardley, A. E. Acres (Colwood) vs. R. Mackay, W. Ellis (Uplands)
10.19—D. G. Shepard, J. M. Morgan (Colwood) vs. F. McClement, G. Button (Uplands).
10.26—L. Nelson, G. E. Goodwin (Colwood) vs. G. Austin, G. Hope (Uplands).
10.33—L. McCooey, D. McCooey (Colwood) vs. B. Davies, D. Woodhouse (Uplands).

Construction Controls Hit U.S. Building

Half Of Blueprints Possibly Shelved

WASHINGTON (UP)—Mobilization officials estimated today that tough new government controls over large-scale construction will force builders to shelve half their blueprints during the coming months.

The drastic curtailment of non-defense construction, designed to conserve critical supplies of steel and copper, will strike hardest at such projects as hotels, offices and large apartments. It will not affect low and medium-priced homes, stores and other structures consuming small amounts of critical materials.

As the first step in setting up the new controls over construction—the most rigid thus far to be slapped on the building industry—the National Production Authority (NAP) Friday imposed a temporary ban on any new big construction projects, including factories, hospitals and office and public buildings.

DOUBLE THE SUPPLY

After October 1, when the freeze ends, builders will have to get government approval for all big projects using more than a set amount of construction metals. They will be able to get the materials only through government allocation.

Estimates that half the applications for government approval would be screened out were based on the fact that the demand for structural steel is almost double the supply. Copper supplies also were viewed as critical.

The order permits builders to go ahead with construction during the freeze period if the foundation already has been poured.

The freeze also does not apply to projects which, in general, do not require more than two tons of carbon steel and 200 pounds of copper. Officials said this should permit construction of a $15,000 to $18,000 home without government approval.

Women Golfers Vie For Windsor Cup

Uplands golf course will start a women's competition next week for the Windsor Cup. The play will begin Monday with one match being held each week. Contestants may choose their own playing dates. Three-quarters handicap will be allowed.

Draw follows: Mrs. R. Niven, Mrs. G. Forbes, Mrs. B. Ripley, Mrs. T. Johnston, Mrs. T. J. Collins, Mrs. T. W. Walker, Mrs. G. Pattinson, Miss G. Hill, Mrs. D. Ross, Mrs. F. Sparks, Mrs. U. McAnally, Mrs. D. F. Graham, Mrs. A. Sharman and Miss M. Milburn.

O.C. Cricket

South Africans 235 and 180. Somerset 305 and 86. South Africans won by 24 runs.

Lancashire 279 and 211 for one declared. Gloucestershire 143 and 24 for none. Match abandoned as draw. No play—rain.

Middlesex 277. Glamorgan 382 for four. Match abandoned as draw. No play—wicket under water.

Kent 462 for nine declared and 31 for none. Nottinghamshire 589. Match drawn.

Essex 314 and 225 for three declared. Sussex 314 and 134 for five. Match drawn.

Warwickshire 375. Leicestershire 207 and 330 for five. Match drawn.

Worcestershire 230 and 257 for nine declared. Northamptonshire 235 for eight declared and 154 for five. Match drawn.

Derbyshire 339 and 111 for nine. Yorkshire 389. Match drawn.

TIME OUT!

By Jeff Keate

"I'll say this for the job—sweepin' up these torn tickets sure cured me of bettin' on the nags!"

Schooling For Veteran Policemen

Richard Harvey, ex-C.I.B. chief of old B.C. police force, conducting city police advanced training course for veteran members of force and officers of other municipalities. Course lasts four weeks. Later probation members of department will go through six-week course. From left, Const. Robert Mair, Sgt. Alex Nichol, Sgt. Steve Dunnell, Const. Robert Smith of Oak Bay, Det. Norman Bath, Det. Deans Blackstock, Const. Joseph Armstrong of Saanich and Det. Raymond Maitland.

B.C.'s Economic Picture Suffers Hard Blow From Longest Dry Spell

VANCOUVER (CP)—Drought's dusty hand is pinching British Columbia's economy.

Some 25,000 men, mostly loggers, are out of work. The forests were ordered closed July 12 in southwestern B.C. because of the fire hazard.

The drought so far has cost an estimated $7,000,000 — $4,000,000 in loggers' wages, $2,000,000 by lumber operators and $1,000,000 by farmers.

There has been no rain for 52 days and the weatherman said today none is in sight. It is the longest dry spell on record on the west coast.

Stocks of logs have run low for the 500 mills in the district and lumbermen forecast a serious log famine for this winter. Some major mills have already closed, a few are on short time and nearly all the small ones have shut down.

Lumber exporters, holding the best batch of Commonwealth orders in years, are behind in loading schedules.

The $50,000,000 order for some 600,000,000 board feet for shipment to Britain before July, 1952, calls for loading of about 50,000,000 feet a month out of B.C. ports. These orders alone take up 20 per cent of the sawmill output.

LABOR PROBLEM

Labor supply is another worry for the operators. Many loggers have taken new jobs, particularly on the Aluminum Company of Canada's development in northern B.C.

Department store managers here indirectly attribute a 14 per cent drop in business in the first week of July, compared with the same week last year, to loggers' lost wages.

The full shock, however, will not be felt until winter. Shortages haves been predicted for all kinds of lumber, including fuel, and for dairy products.

Butter production is down about 50 per cent and farmers are dipping into next winter's feed supplies because pastures have been burned brown.

For ice cream and soft drink vendors, bathing suit manufacturers and tavern operators, however, it is the best season ever.

Loggers Lead In City Final

Surprise winners in the semi-final round, Forest Products last night took a one-game lead in the finals of the Senior B men's Softball League by downing Esquimalt 6-5.

The teams banged out a total of 27 hits and made seven errors in a wide open game. The winning run was scored in the top of the ninth as George Coldwell, Forest Products catcher, walked, stole second and scored on Dave Patterson's double.

Second game of the best-of-five final will be played tomorrow at upper Central starting at 2.

EXHIBITION RESULTS

VANCOUVER, Aug. 3 (CP).—Exhibition Park race results:

FIRST RACE—
Royal Pirate (Marsh) $4.85 $2.90 $2.25
Rayeda Mc (Burgin) 4.40 2.75
Northfield (Matthews) 2.90
Time: 1.15 2/5.
Also ran: Lovanday, Bill B. Friendly One, Sir J. R., Burma Pete, Westy Hill, Black Cloud.

SECOND RACE—
Ah Bas Glory (Dodge) $11.80 $5.10 $3.10
Al Suitor (Hernandez) 3.40 2.60
Springtal (Marsh) 3.35
Time, 1.15 1/5.
Also ran: Harney Joe, Norah G, Lady Doval, One P.M., Callhimdin, Errant, Hogmanny.
DAILY DOUBLE, $78.85.

THIRD RACE—
Flag Bonnet (Wells) $9.60 $4.70 $3.30
Red Gallant (Johnson) 16.00 6.85
Doctor Pebble (Coppernoll) 3.90
Time, 1.14 4/5.
Also ran: Aquatic Star, Mazatlan, Manor Land, Presidente.

FOURTH RACE—
Neckahead (Matthews) $3.75 $3.20 $2.35
Tank Destroyer (F. Nellings) 4.75 2.90
Infallible (Hernandez) 3.20
Time, 1.14 4/5.
Also ran: Competitor, Blue Mist, Maggie Valley, Spck a Wick.

FIFTH RACE—
Stubbs II (Braddish) $6.35 $4.55 $3.15
Worth Silver (Coppernoll) 4.80 3.30
Katonga (Marsh) 3.90
Time, 1.46.
Also ran: Ventriloquist, Federal Agent, Magic News, Ladner Sim.

SIXTH RACE—
Don't Bar Me (Sullivan) $28.95 $9.15 $3.95
Ginger Cookie (Coppernoll) 3.15 2.45
Lamohr (Hernandez) 2.55
Time, 1.15.
Also ran: Count Carlos, Wingaround, Cherry Marcus, Lessano Gal.

SEVENTH RACE—
Pascan (Burgin) $9.05 $5.40 $3.75
Free Ticket (Marsh) 6.65 4.10
Marvern (Matthews) 2.95
Time, 1.13.
Also ran: Painted Leaves, Comiston, Cliff Choice, Last Drink.

EIGHTH RACE—
Sporty Jack (Marsh) $8.60 $4.70 $4.50
Sugar (Sullivan) 10.70 5.85
Happyland, Jr. (Dodge) 4.95
Time, 1.14 4/5.
Also ran: Interned, Cedar Queen, Gabardine, Onweista, Kajak, Lady Asia.
QUINELLA, $48.

For performance I switched to

Esso GASOLINES

Fill your tank with "up-to-date" Esso or Esso Extra Gasolines. Take your car out on the road. See for yourself its better all-round performance.

Esso and Esso Extra Gasolines are continually being improved to give the best balanced combination of smooth flowing power, lively acceleration and protection against engine ping and vapor-lock. For *more* happy motoring, switch to Esso Gasolines and you're always ahead!

A. E. Ames & Co.
Limited
Investment Securities
Royal Trust Building • 612 View Street, Victoria, B.C.
Telephone: E 4171
TORONTO MONTREAL WINNIPEG VANCOUVER NEW YORK LONDON, ENG.

T. H. BURNS & Co. Ltd. 620 VIEW STREET G 8157
CANADIAN INVESTMNT FUND SPECIAL SHARES
A conservative medium of investment providing for broad diversification under constant experienced supervision. Full details upon request.

CREDIT BUREAU OF VICTORIA LTD.
CREDIT AND PERSONNEL REPORTS
COLLECTIONS AND ADJUSTMENTS
(401) 723 FORT ST. G 4174

Liberal Credit on Home Improvements
Credit to $2,000 and take up to two years to pay. Check your home for the following: Roof, gutter, steps, insulation, floors, bathroom, kitchen cabinets, that extra room or garage.
E. G. (Ted) BISSENDEN
CONTRACTOR
E 4291 1280 NEWPORT AVE.

Canadian Government, Municipal and Corporation Securities
612 View Street
Victoria, B.C.
Tel. Beacon 4261
Wood, Gundy & Company
Limited

"Serving Canada Since 1855"
During the past 96 years Canadians in all walks of life have taken advantage of the services offered by the Canada Permanent Mortgage Corporation.
AN ATTRACTIVE INVESTMENT
3½% SHORT TERM DEBENTURES
Issued in amounts from $100 to $100,000
Terms 5 to 10 Years
2, 3 and 4 YEAR TERMS AT PROPORTIONATELY LOWER RATES
2% ON CURRENT SAVINGS ACCOUNTS WITH CHEQUEING PRIVILEGES
CANADA PERMANENT MORTGAGE CORPORATION
A. G. Styles
Victoria Branch Manager
715 FORT STREET
Just Above Douglas
Branches at: Victoria, Vancouver, Edmonton, Regina, Winnipeg, Woodstock, Brantford, Hamilton, Toronto, Fort Hope, Montreal, Saint John, Halifax

BOARDING HOUSE

LOUIE

By Harry Hanan

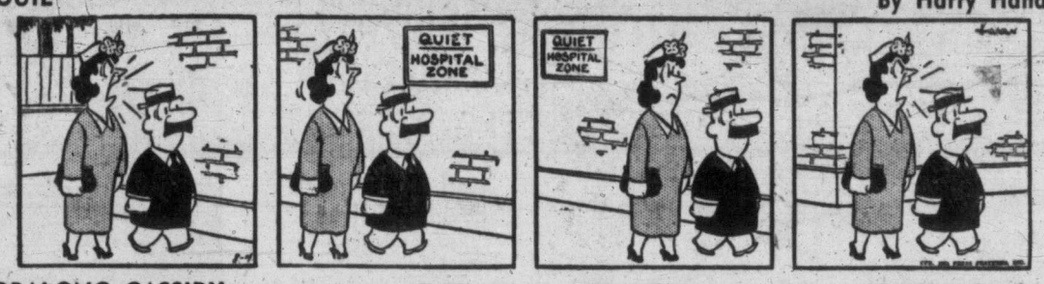

OUT OUR WAY

HOPALONG CASSIDY

By Dan Spiegle

OZARK IKE

By Ray Gotto

AROUND HOME

KING AROO

By Jack Kent

BOOTS AND BUDDIES

By Edgar Martin

PERRY MASON—'The Case of the Constant Cricket'

BUZ SAWYER

By Roy Crane

BUGS BUNNY

GASOLINE ALLEY

NANCY

By Ernie Bushmiller

MARK TRAIL

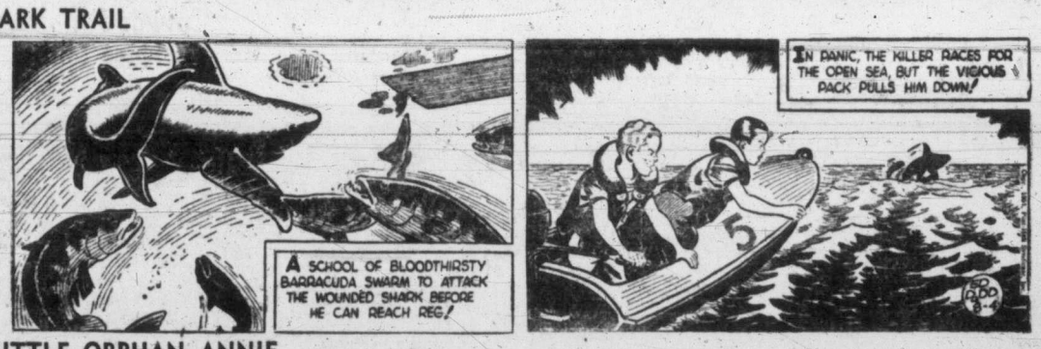

ALLEY OOP

By V. T. Hamlin

LITTLE ORPHAN ANNIE

POP

Smash And Grab

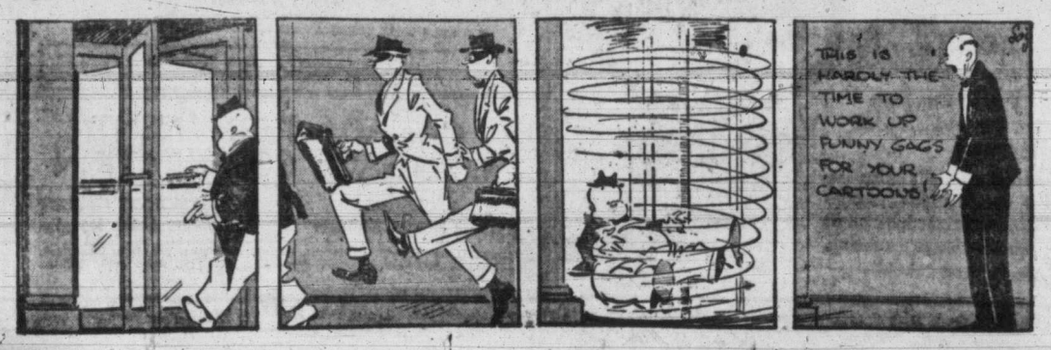

DICK TRACY

New Service Station

City building inspector's office advised today it had issued a permit to the British-American Oil Co. Ltd. for erection of a $38,000 service station in the 1800 block, Douglas Street.

LAST TIMES TODAY
BOB HOPE in
'FANCY PANTS'
Complete Shows 6.45, 8.51
Feature Starts 7.14, 9.20
Coming Monday
"THE WEST POINT STORY"
OAK BAY
OUR FAMILY THEATRE
Doors Open 6.30

Souped . . . Drooped . . . & Pooped

We had driven too far that day . . . I was all in . . & so were the gals. I had a kink in my neck & a pain in my seat & my sun glasses were pressing down on my nose like a ton of lead & every bug in California was splattered all over the windshield. Then we hit this "Freeway" as it's called, a 6-lane highway where every driver in Cal. seemed to converge & be there at the same time. I didn't have a second to glance at the speedometer but I knew I was doing 60, & thot I was holdin' my own, when a demon from Detroit who was hanging on my tail, crept up closer and gave me a bump. "THAT DOES IT," I sed, "we're gonna get outa this rat race & into the first Auto Court we see. "Gee," sed Trudie, "I wish we'd never left that place with the pool & the white telephones" . . . then "he" did it again . . . bumped me once more.

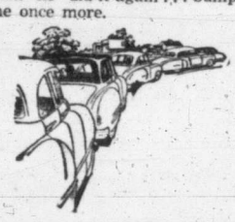

"W-e-l-l, . . . of ALL things," sed the G.F., turning about to give him the "stare," but it did no good, we were bumper-to-bumper. "There's an Auto Court ahead," screamed our eldest, but how you gonna get over, we're in the wrong lane?" Don't worry," I sed, "I'll get over . . . just watch this." I gave 'er more throttle, I spread out the fenders, I retracted the wheels . . . we flew right over the others, & slid to a slow landing directly in front of the "office," of "El Rancho." (Note—There are 4,579 Auto Courts on Highways 99 & 101 called "El Rancho"). "You look like you've HAD IT," sed old "El" himself . . . "sure I can fix you up . . . just one cabin left with 2 double beds . . . got $7.50?" "Quite a crowd out there," I remarked. "Yep," sed "El," 93,000 cars pass here every 24 hrs., half going one way, half t'other . . . more cars out there than any other place in the world. Lemme see them fenders . . . never seen anything like that afore . . . how U got 'em fixed so they spread out like that . . . first time in 15 years ever a plane landed in here." Then he bellowed, "Hey . . . Ma . . . show these folks to No. 7 under the walnut tree." Ma came out, tucking her blouse into her skirt . . . "Howdy folks—from Canada, eh? . . . I got a nephew up in Sasa-katune . . . bin meanin' to go visitin' him someday. She unlocked No. 7 & shuffled off. I collapsed on what was once a bed, while Trudie fell on a davenport & went right thru, but our eldest & the G.F. just stood on the busted congoleum, & both sed at the same time, "we WON'T stay in this place." "I don't blame you," I mumbled & passed out. I don't know how long I slept, but I suddenly awoke with my right foot jammed against the brake . . . the bed I mean . . . & then I sat upright, as a train went thru the room, & the wig-wag signal outside kept up its fearful racket. I couldn't see Trudie, but the gals we're standing beside the jumping 40-year-old Frig, trying to hold it down. They threw our unopened grips in the back of the car. Trudie & I stumbled in the back seat, our eldest Kleenexed the bugs off the windshield, the

G.F. backed out from under the walnut tree, secured the levers holding the wings & the undercarriage, opened the throttle, & away we rolled & far into the nite.

HUMBER'S
"Barley", Bruce and Me
In their 3-story, block-long Furniture Warehouse.
Kitty corners to the rear of the new Post Office.
SAVE $46 & get yourself the kind of a 9-pce. dining room suite that'll just fit into your smaller dining room. All in warm walnut . . . with 6 chairs in brown leather. Should be $325. Door buster bargain, $279.

IN HOLLYWOOD

Movie Moguls Look To Win Back 'Unfaithful' Fans

By BOB THOMAS

HOLLYWOOD (AP) — The movie bigshots have dreamed up a big campaign to win back the unfaithful to the movie screens.

They're shelling out $700,000 for a big hoopla called "Movietime, U.S.A." It will be a country-wide celebration to call attention to the notion that a good movie is worth your money.

The movie men are dead serious about this campaign, and I wish them luck. I hope they don't resort to such past slogans as "Motion Pictures Are Your Best Entertainment" or "Movies Are Better Than Ever." Good movies will lure the public back, not slogans.

Yes, I was busy, too, during the last weeks, although the result was perhas not so productive. The time was spent beside the clear waters of Balboa Island, Calif. I managed to rediscover two neglected mediums, the radio and the book. The latter seems in better shape than the former.

Summer programming on the air is a curious rash of murder, dope addiction and sundry other crimes. On one Wednesday evening I could hear such assorted slueths as Pete Kelly, Johnny Dollar, Rev Saunders, The Falcon, The Fat Man, Rocky Jordan and Mr. District Attorney.

They uncovered an average of 2.7 corpses per program. At the end of the evening, I thought I detected a trickle of blood flowing out of the loudspeaker.

Sentenced As Spy

REGENSBURG, Germany (Reuters) — A United States court Friday sentenced a 51-year-old Czech, Franz Hruby, to four years' imprisonment on charges of spying for Czechoslovakia. Hruby was arrested by German border police crossing the West German-Czechoslovakia frontier. He carried photographs of bridges.

★ DANCE ★ TONIGHT
Legion Auditorium
ON ARENA WAY
Ted Spencer's Orchestra
"Tippie" O'Neill, M.C.

STARTING Monday
By Popular Demand
TWO GREAT ACADEMY AWARD STARS IN ONE OF THE GREAT BEST ACADEMY AWARD PICTURES OF ALL TIME
DAVID O. SELZNICK presents
Rebecca
Produced by DAVID O. SELZNICK
STARRING LAURENCE OLIVIER JOAN FONTAINE
Directed by Alfred Hitchcock
AIR COOLED FOR COMFORT
HILLSIDE and QUADRA FOX PHONE B 3370
PLENTY OF PARKING AREA

樓宴民
MANDARIN
CHINESE FOOD
Corner Fisgard and Government
PHONE G ARDEN 7533
OPEN
12 Noon to 2.30 a.m.

WHEN IT GETS DARK . . . HE GETS WHAT HE WANTS!
HUMPHREY BOGART
Sirocco
MARTA TOREN - LEE J. COBB
COMING SOON ★ ODEON

ENDS TODAY "I SHOT BILLY THE KID"
— PLUS — "THE DALTON GANG"
Starts Monday! PLAZA
ALL DANGER! ALL EXCITEMENT!
"CHINA CORSAIR"
(Adult Entertainment Only)
With
JON HALL — RON RANDELL
Plus
Cinecolor Action!
"The Texan Meets Calamity Jane"
Featuring
EVELYN ANKERS — JAMES ELLISON

FIRST TIME AT REGULAR PRICES
JOSÉ FERRER
Academy Award Winner
Stanley Kramer's Production
Cyrano de Bergerac
Co-starring MALA POWERS
SEE IT AT 1.00 3.05 5.10 7.15 9.25
ODEON

SEEING THE MOVIES

. . . With Cecil Maiden

'STRANGERS ON A TRAIN'
Royal (today, Saturday only) at 5.17, 7.20, 9.28.
Cast — Farley Granger, Robert Walker, Ruth Roman, Patricia Hitchcox. Directed by Alfred Hitchcock.

Murk and murder, in the Hitchcock manner. If you like a fast-paced, edge-of-the-seat thriller, here's a distinguished example from the man who can wrap more elegance round violence than any other living director.

"Strangers On a Train" comes up with a startling novelty based on the idea "You do my murder for me: I'll do yours." The improbability of any two sane men putting this idea into practice is overcome by the simple device of making one of them not so sane. And as the paranoic, devil-witted Bruce Antony, Robert Walker acts with a sinister polish that is both heart-chilling and fascinating at the same time. Into the murderer's fixed stare he manages to put a curious, cocky cunning, and over and over again he achieves a macabre emphasis by standing perfectly still and doing nothing whatever but look. The result is that he acts circles round Farley Granger, who, as Guy Haines, a likeable amateur tennis champ, has little else to do but look outraged, a thing he can manage with considerable charm. Ruth Roman also suffers a measure of eclipse, but is so lovely to watch and nice to hear that you won't care.

The old Hitchcock brilliance is at its best with the minor parts. And though some of these parts come trickily near to caricature (sample: Barabara, the tennis champ's girl friend's busybody sister) there are some superb bits of observation, and also some clever visual triumphs. Two of them—(1) the murderer's fixed face in the middle of a gallery of tennis fans, all of whose faces are swinging rhythmically to and fro as they watch the play; (2) a cigarette lighter (needed to exonerate the tennis champ) revealed at the crucial moment by the fingers of the murderer's hand opening in death to disclose it.

There is a breath-taking climax which sees both the accused and the murderer fighting a frenzied, last-ditch fight on a merry-go-round that "goes wild" and spins its dizzy way with a screaming load of children and adults to merciless disaster. One shot—of a carved merry-go-round animal plunging wildly up and down within an inch of the murderer's head, is a grotesque little film in itself.

In short, it's grim; it's harrowing, and at times it's horrible. But it's wonderful Hitchcock.

IN TOWN TONIGHT

ON THE SCREEN

ATLAS—"The Redhead and the Cowboy," at 1.24, 4.07, 6.50, 9.38, plus "Trail of Robin Hood."

CAPITOL—"Along the Great Divide," at 1.28, 3.15, 5.19,

DOMINION—"Dodge City," at 1.10, 5.13, 9.16, plus "Virginia City."

FOX—"Ma and Pa Kettle Back on the Farm." Continuous showing from 1 p.m.

OAK BAY—"Fancy Pants," at 6.45 and 8.51. Doors, 6.30.

ODEON — "Cyrano," at 1.00, 3.05, 5.10, 7.15. Last complete show, 9.25.

PLAZA—"I Shot Billy the Kid" plus "The Dalton Gang."

ROYAL — "Strangers On a Train" at 1.11, 3.14, 5.17, 7.20, 9.28.

TILLICUM — "Champagne For Caeser." Gates 8 p.m., show at 9.

BASEBALL

ATHLETIC PARK—Tri-City Braves vs. Victoria Athletics, 8.

DANCING

LEGION AUDITORIUM — Ted Spencer and Orchestra, 9.

CLUB SIROCCO — Continental Room, 8.30.

Actress Wins Divorce

LOS ANGELES (AP) — Actress Gene Summers, 23, won an uncontested divorce yesterday from George Walter Brown, a New Orleans newspaper man she charged deserted her in 1948. She said they were married only seven months. Miss Summers won custody of their daughter, Diana, two.

LAST TIMES TODAY
Continuous Showing from 1 p.m.
Marjorie Main Percy Kilbride
MA and PA KETTLE BACK ON THE FARM
IT'S ALL NEW
with RICHARD LONG • MEG RANDALL • RAY COLLINS
PLUS
News, Cartoon and Selected Shorts
AIR COOLED FOR COMFORT
QUADRA and HILLSIDE FOX PHONE B 3370
PLENTY OF PARKING AREA

SALE! SALE! SALE!
J. M. WOOD MOTORS
Huge Used Car Sale Continues
5 DAYS TO GO
Our Entire Stock on Sale
All Cars Reduced
Save Up to $300
Now is the time to buy—while the selection is good. Come in and see our amazing values
"Gold Seal" Specials
1948 DODGE CUSTOM SEDAN. Truly a beautiful car. Has fluid drive, heater. Was $1995. Sale Price $1899
1948 DODGE SPECIAL DE LUXE SEDAN. Radio and heater. Was $1695. Now $1627
1947 MERCURY SEDAN. Away above average. A car that you'll be proud to own. Was $1395. Now $1295
1949 VANGUARD SEDAN. Roomy and economical. A grand family car. Was $1645. Now $1475
1946 CHEVROLET SEDAN. New seat covers and heater. An excellent car in very nice mechanical condition. Was $1345. Now $1195
"Transportation" Specials
1946 MERCURY SEDAN. Here's a real buy for some one. How can you go wrong at this price? $945
1938 TERRAPLANE SEDAN. A1 throughout. Years of good transportation left in this one. Was $795. Now $635
1947 HILLMAN SEDAN. Be sure to see this. It's very nice. Won't last long at this special price $795
1947 AUSTIN SEDAN. A one-owner, low-mileage car—and it really looks it! Was $895. Now $845
1933 CHEVROLET COUPE. Want good transportation? Here it is. Good tires and runs well. Only $137
ATTENTION TRUCKERS!
1949 FORD ½-TON PANEL. Like new in every way. Where can you duplicate this? Was $1595. Now $1450
1949 DODGE 1-TON EXPRESS. Perfect from bumper to bumper. 4-speed transmission. A big saving on new price. Was $1695. Now $1550
OVER 50 TO CHOOSE FROM
TWO LOCATIONS TO SERVE YOU
837 AND 1061 YATES ST.
Phone G 7196

Gasoline Stolen

Thieves stole 65 gallons of gasoline from the Midland Construction Co. property at 1906 Harbour Road, police reported.

This Saturday Is
Guest Night at the Y.M.C.A. Dance
Pay One Admission and Bring One Guest Free
VALUABLE SPOT PRIZES
Music by CHARLIE HUNT and His Orchestra
Admission 50¢ Dancing 9 - 12
Y.M.C.A.

McMORRAN'S
SEASIDE DANCING PAVILION
CORDOVA BAY
Dancing Every Saturday Night
Let's Make It a Date in the Friendly Atmosphere at McMorran's
$1.50 PER COUPLE
Reservations—Colquitz 385 Y
STAN CROSS' ORCHESTRA

After the Show—
A Good Place to Eat!
THE GOLDEN CAFE
546 FISGARD STREET
(In the Heart of Chinatown)
• Best Coffee • Best Foods
Famous Steaks and Chops
We Specialize in CHINESE DISHES
Orders to Take Out

2 RIP-ROARING STAR-PACKED HITS!
RE-RELEASE
DODGE CITY PLUS VIRGINIA CITY
ERROL FLYNN RANDOLPH SCOTT HUMPHREY BOGART
Dominion

ENDS TODAY, at 1.24, 4.07, 6.50, 9.38
2 ACTION HITS
THE REDHEAD and THE COWBOY
GLENN FORD EDMOND O'BRIEN RHONDA FLEMING
PLUS
First Run—The Greatest Western Show Ever Brought to the Screen in Color!
ROY ROGERS
in
"TRAIL of ROBIN HOOD"
MATINEE 30¢ TO 2 PM
ATLAS A FAMOUS PLAYERS

ENDS TODAY "ALONG THE GREAT DIVIDE"
With KIRK DOUGLAS and VIRGINIA MAYO
STARTS MONDAY
The Must See Picture of the Year
I WAS A COMMUNIST FOR THE F.B.I.
FRANK LOVEJOY
The Saturday Evening Post Sensational Serial
CAPITOL

THE MONTEREY
DOUGLAS at HILLSIDE
Phone G 9731
We specialize in Sea Foods, Banquets, Wedding Receptions, Private Parties
Open 11 a.m. to 1 a.m. Daily
9 a.m. Sunday
• Mirror Room
• Dining Room
• Curb Service
NO PARKING PROBLEMS

Ronald Coleman, Celeste Holm and Vincent Price
in the comedy toast of the year
"CHAMPAGNE FOR CAESAR"
Snow Carnival Camera Angles (Technicolor)
Always a Cartoon
Gates open, 8.00; Feature at 10.05
Show Starts at 9.00
CHILDREN UNDER 8 FREE
PLAYGROUND
REFRESHMENTS
Tillicum OUTDOOR THEATRE
DRIVE IN — WALK IN
BURNSIDE AT TILLICUM B 7531

TERRIFIC — TERRIFIC — TERRIFIC
DIRECT FROM NEW YORK
RADIO ★ TELEVISION ★ STAGE
SATURDAY
CLUB Sirocco
Is Proud to Present
THE SENSATIONAL SONGSTRESS
HELEN HALL
AND THE FIVE LOVELY CURVACEOUS SIROCCOETTES
PAT BERRY — Song Stylists — KEN COOPER
RUSS FOTTER, M.C.
Dancing from 9.30 till 1 A.M.
Admission, Including Tax $1.25 — For Reservations, E 9221
SERVING THE MOST DELICIOUS FOOD
DINING AND DANCING EVERY NITE IN THE CONTINENTAL ROOM
From 8.30 P.M. Till ?
"THE TALK OF THE TOWN"

ENDS TODAY At 1.11, 3.14, 5.17, 7.20, 9.28
Farley Granger • Robert Walker
"Strangers on a Train"
Starts MONDAY
It's The Gone With The Wind Of Musicals!
Doors at 1 p.m. Feature at 1.12, 3.14, 5.16, 7.18, 9.25
From the immortal play by JEROME KERN and OSCAR HAMMERSTEIN II

M-G-M presents
SHOW BOAT
IT'S NEW AND TECHNICOLOR TOO!
HUNDREDS IN THE CAST
A METRO-GOLDWYN-MAYER PICTURE
starring KATHRYN GRAYSON AVA GARDNER HOWARD KEEL
with JOE E. BROWN MARGE & GOWER CHAMPION ROBERT STERLING AGNES MOOREHEAD WILLIAM WARFIELD
THE WHOLE WORLD LOVES ITS SONGS...
"MAKE BELIEVE"
"WHY DO I LOVE YOU"
"OL' MAN RIVER"
"CAN'T HELP LOVIN' THAT MAN"
"BILL"
Extra—Tom and Jerry Cartoon
Paramount British News
E 9711
Royal
A FAMOUS PLAYERS Theatre
BARGAIN MATINEE TO 7 PM 35¢ (EXCT. TAX INCLUDED)

FASTER RESULTS LOWER COST

TELEPHONE BEACON 3131

TIMES WANT ADS SERVE YOU BETTER

Victoria Daily Times

Published every afternoon except Sunday by the Times Publishers Limited, 2631 Douglas Street, Victoria, B.C.

Subscription price: Daily by carrier, $1.25 a month. Daily by mail in Canada, except by airmail, one year, $12.00. Saturday by mail in Canada, except airmail, $5.00 per year.

Authorized as second class mail. Post Office Department, Ottawa.

Representatives: United States, Conklin & Woodward Inc.

Eastern Canada: Tom Dwan, Room 505, 77 York Street, Toronto, Ont.

Great Britain, Clougher Corporation Ltd., 36 Craven Street, London, W.C.2.

In the event of a typographical error advertising goods, properties, merchandise, etc., at less than the proper prices the Victoria Daily Times will furnish letters to advertisers stating the correct prices but goods may not be sold at the price printed in error and the difference charged to this newspaper.

Replies to private box numbers may only be obtained from the downtown office of Victoria Press Ltd. at 1215 Broad Street.

All births published in the Victoria Daily Times will be broadcast free of charge over Radio Station CKDA on the 8 p.m. Times news broadcast.

VITAL STATISTICS

1 BIRTHS

COLE—Born to Mr. and Mrs. Ronald Cole, 151 Crease Avenue, on Aug. 2, 1951, at St. Joseph's Hospital, a daughter, Marlene, 6 lbs. 13 ozs. A sister for David.

JOHNSON—Born to Mr. and Mrs. Wendal Johnson (nee Patricia Lea), 1116 North Park Street, on Aug. 2, 1951, at St. Joseph's Hospital, a daughter, Wendy Patricia, 7 lbs., 6 ozs.

McGEE—Born to Mr. and Mrs. Darcy McGee Jr., 2875 Seaview Road, at the Royal Jubilee Hospital, on August 2, 1951, a daughter, 8 lbs., 8 ozs.

MILLER—Born to Mr. and Mrs. H. E. Miller, 983 Blossom Drive, Santa Clara, Calif., at the San Jose Hospital on Aug. 3, a daughter, Susan Ellen.

TAYLOR—Born to Mr. and Mrs. Joseph Taylor, 1838 Holland Avenue, on Aug. 2, 1951, at St. Joseph's Hospital, a son, Kenneth Wayne, 8 lbs. 14 ozs. A brother for Lynda and Michael.

WAKEHAM—Born to Mr. and Mrs. Gordon Wakeham, 1814 Oak Bay Avenue, a son, 8 lbs., 3½ ozs., on August 2, 1951, at the Royal Jubilee Hospital.

2 ENGAGEMENTS

CLARKE-WELLS — Mr. and Mrs. D. Clarke, 661 Beacon Street, announce the engagement of their only daughter, Joyce Irene, to Mr. Dennis Thomas Wells, only son of Mr. and Mrs. E. Wells, 850 Victoria Avenue. The wedding will take place on Wednesday, September 5, 1951, in the Church of Our Lord at 8 o'clock.

CUNNINGHAM-STRONG — Mr. and Mrs. A. T. Cunningham of 531 Niagara Street, Victoria, B.C., announce the engagement of their youngest daughter, Margaret Elizabeth, to Mr. Reginald Arthur Strong, youngest son of Mr. and Mrs. P. J. Strong, 445 Belleville Street, Victoria, B.C. The wedding will take place on September 8th at the First United Church.

JEEVES-SMITH—Mr. and Mrs. R. R. Jeeves, of 1131 Lockley Road, Victoria, B.C., announce the engagement of their only daughter, Elizabeth Mae, to Mr. John Fredrick George Smith, eldest son of Mr. J. B. Smith and Mrs. J. Ferris of Victoria. The wedding will take place on Saturday, August 25th, 1951, at 8 p.m. at the St. Paul's Naval and Garrison Church, Esquimalt.

JONES-RUFFELL—The engagement is announced of Marjorie Catherine Elizabeth, daughter of Mrs. Jones, 1226 Hillside Avenue, and the late Mr. J. R. Jones, to Mr. Howard William Ruffell, son of Major and Mrs. W. H. Ruffell, 3055 Rutland Road. The wedding to take place on September 1st, 1951, at 8 p.m., at St. Andrew's Presbyterian Church.

MacDONALD-NELMS — Mrs. Grace MacDonald, 343 Michigan Street, Victoria, B.C., wishes to announce the engagement of her youngest daughter, Faith, to Mr. G. LeRoy B. Nelms, eldest son of Mr. and Mrs. George Nelms, Blueberry, Alaska Highway. The wedding will take place on September 4th at 8 p.m. at St. Andrew's Presbyterian Church. Rev. J. L. W. McLean will officiate.

McNEILL-JOHNSTON—Mr. and Mrs. J. McNeill, 550 Agnes Street, announce the engagement of their only daughter, Pearl, to Donald Johnston, son of Mrs. Johnston of Sudbury, Ont., and the late Mr. Johnston. The wedding will take place at Calvary Revival Way, Victoria, August 20 at 8.00 o'clock. Reception, Seamen's Institute. Attendants will be Mrs. Mary Nichols, cousin of the bride, as matron of honor, and Miss Joy Davis as bridesmaid.

MACPHERSON-DOUGLAS — Mr. and Mrs. Donald MacPherson of Blairmore, Alberta, announce the engagement of their daughter, Margaret Catherine, to Mr. Kenneth William Douglas, son of Mr. and Mrs. W. Douglas of Victoria, B.C. The wedding will take place on Friday, Aug. 17, 1951, in the First United Church, Victoria, with Reverend Douglas B. Carr officiating.

WILSON - LE LACHEUR — Mr. and Mrs. James D. Wilson, Royston, V.I., announce the engagement of their only daughter, Eva Jean, to Mr. Kenneth Emerson Le Lacheur of Vancouver, only son of Mr. and Mrs. E. D. Le Lacheur, 3030 Quadra Street, Victoria. Rev. Dr. W. G. Wilson will officiate at the quiet ceremony in the vestry of the First United Church on Saturday, September 1, 1951.

3 MARRIAGES

HARTLEY-KENNEDY — Mr. and Mrs. Cecil Kennedy of Hilliers, B.C., announce the marriage of their daughter, Christine Laura Adele, to Mr. Earle Norman Hartley, son of Mr. and Mrs. George Hartley, of 1067 St. David Street. The wedding took place on August 4, 1951, at 3.30 p.m. at St. Mark's Anglican Church, Qualicum Beach, with Canon N. S. Noel of Nanaimo, officiating.

SALZWEDEL - CREED — The marriage of Frances Georgina "Fay" Creed, second daughter of Mrs. Creed, 1175 Burnside Road, and the late Hugh E. Creed, to Earl, son of the late Mr. and Mrs. Salzwedel, Calif., took place August 1st in Alhambra, Calif. Honeymoon in Mexico City.

4 DEATHS

JOHNSON—At Sidney, B.C., on August 2, 1951, Miss Gertrude Anne Johnson, R.N., of "The Laurels," Madrona Drive, Deep Cove; born in Inverness, Scotland, and a resident of Sidney for eight years. She leaves two cousins in Scotland.
Funeral on Saturday, leaving Hayward's B.C. Funeral Chapel at 1.15 p.m. for Holy Trinity Church, Patricia Bay, where service was conducted by the Rev. R. Melville at 2. Interment in churchyard.

McLEAN—On August 3, 1951, in Victoria, Jeanie McLean, aged 60 years, of 467 Lampson Street. She leaves her husband, Duncan, and one son, Duncan in Vancouver; three daughters, Mrs. A. (Nancy) Stewart, Mrs. W. (Jean) Woods and Mrs. R. (Isobel) McIldoon, all of Victoria; 12 grandchildren, and two brothers, John Moore in Victoria and Peter Moore in Scotland. Mrs. McLean was an active member of the Esquimalt Women's Institute and the Community Club.
Funeral services Monday afternoon at 3.15 o'clock in McCall Brothers' Funeral Chapel, Reverend T. H. McAllister officiating. Interment at Colwood.

PEARCE—In Victoria on August 1, 1951, Dorothy Pearce, of 3010 Fifth Street, wife of Herbert Pearce; born in England and a resident here since 1919. She leaves besides her husband, Herbert, one daughter, Mrs. M. Kubinah of Los Angeles, Cal.; her parents, Mr. and Mrs. Phil Parkinson of Victoria; one sister, Mrs. E. G. Ferguson of Victoria; two brothers, E. Parkinson of Vancouver and S. Parkinson of Victoria. The late Mrs. Pearce was a member of Colfax Rebekah Lodge.
Funeral services will be held on Monday afternoon, August 6, at 2 o'clock, in McCall Bros.' Floral Funeral Chapel. Interment in the family plot at Ross Bay Cemetery.

4 DEATHS

ROBERTS—Mrs. Rosa May Roberts, beloved wife of Mr. David Roberts, of 1401 Fernwood Road, daughter of the late Mr. and Mrs. Pomfret of Tunbridge Wells, England. Survived by her loving husband, David Roberts; one brother and one sister in South Africa; three nieces in Winnipeg, and one niece in Prince Albert.
Funeral arrangements later by McCall Brothers, Funeral Directors. (Winnipeg papers, please copy.)

6 MEMORIAMS

To assist our readers in preparing "In Memoriam" Notices, the Times has compiled a group of appropriate wordings and suitable verses. Telephone Beacon 3131, or call in at the Times office for understanding assistance.

7 FUNERAL DIRECTORS

SANDS MORTUARY LIMITED
"The Memorial Chapel of Chimes"
THE UTMOST IN SERVICE
QUADRA AT NORTH PARK
EMPIRE 7511

THOMSON FUNERAL HOME
Est. 1911 Formerly of Winnipeg
Geo. P. Thomson, J. L. Irving
Geo. A. Thomson
PERSONALIZED SERVICE
1625 Quadra Street Garden 2612

McCALL BROS.
"The Floral Funeral Chapel"
David M. McCall James M. McCall
Graham E. McCall Torrey A. McCall
(And Associates)
1400 Vancouver Street Garden 2012

HAYWARD'S
B.C. Funeral Co. Ltd.
(ESTABLISHED 1867)
734 BROUGHTON ST. Phone EMPIRE 3614

CHAPLIN'S FUNERAL CHAPEL
PHONE GARDEN 5512
OPPOSITE CHRIST CHURCH CATHEDRAL

8 FLORISTS

COOPER'S FLORIST
BOUQUETS, CORSAGES, PLANTS
312 GORGE WEST BEACON 6322

DESIGNS FOR ALL OCCASIONS — Pollock Florists, 1315 Douglas Street. Garden 5315.

THE ISLAND FLORIST
Flowers For Any Occasion
755A YATES E0743. Night 4297

JUBILEE FLORIST, NEAR JUBILEE HOSPITAL; all floral designs. Empire 9311.

North Quadra Florists
Artistic Designs, Quality Flowers
3971 Quadra Empire 0221

ESTABLISHED 1869
CURBINGS, Markers, Tablets and Monuments. STEWART MONUMENTAL Wks. Ltd. 1401 May Street. Garden 3452.

Sweetheart Florists
Phone Beacon 3331

Brown's Victoria Nurseries
WE GROW OUR FLOWERS
618 View Street Garden 6612 - 3521

WOODWARD FLORISTS
Funeral Designs Fresh Cut Flowers
619 FORT STREET Garden 5614

9 MONUMENTAL WORKS

SAVE ONE-HALF THE COST OF A MEMorial by purchasing from the Imperial Memorial Co., Edmonton, Alta.

VICTORIA MONUMENT LIMITED
"Memorials of Distinction"
3091 DOUGLAS ST. Beacon 5834

MORTIMER'S MONUMENTAL WORKS LTD.
GORGE ROAD AT FOUNTAIN CIRCLE
Est. 1877 — Sole agents on V.I. for "Rainbow Granites"
Monuments, Markers, Tablets, Curbings, Bronze Plaques, made to your own design if required. Also Marble, Granite and Stone prepared and supplied for Fireplaces, Foundations, Walls and Building Construction, etc.
Phone: Day E 6421, Night B 1869 or G 7411

10 ANNOUNCEMENTS

THE VICTORIA CLUB FOR THE HARD of Hearing has moved from 1416 Douglas Street, and this hall is now operated by the JOINT COUNCIL OF RETAIL EMPLOYEES. Reservations for the hall will be honored, and all groups and organizations having dates for rummage sales are asked to call at the hall between 12 o'clock and 2 o'clock and have their dates confirmed.

THE OAK BAY BEACH HOTEL HAS ARranged a series of Sunday after-dinner concerts beginning on August 5 when the artists will be John Dunbar, Scottish baritone, and Joyce Butler, pianist. Mr. Dunbar will be accompanied by Mr. J. Ingram Smith. Reservations, Empire 1137.

"THE COCK PHEASANT"
Country Teas and Light Lunches
Suppers by Arrangement
West Saanich Road, opposite the "Wagon Wheel," eight miles from Victoria en route to Butchart Gardens. Will in future be open on Thursdays and closed on Tuesdays.

THE ISLAND HALL HOTEL, PARKSville, V.I., B.C. Advertising and the good weather is filling our hotel this summer. Here's giving it a chance to do the same for fall. For rates and reservations write or phone, 46. Mary Sutherland, Eileen Allwood, co-managers.

REGINALD MILLS, DIVINE HEALER, HAS successfully treated polio, cataract, spinal meningitis, duodenal ulcers, arthritis, sinus, hay fever, kidney, liver and bladder diseases. This Christian work will cover a limited number of treatments for deserving cases. 950 St. Charles Street, Garden 9542.

ESQUIMALT Foursquare Gospel, 891 Esquimalt Road, near Head Street. Services, 10 a.m., Sunday School, 11 a.m., Fellowship, 7.30 p.m., Evangelistic, Wednesday, 8 p.m., Bible Study, Friday, 8 p.m., Crusaders.

DORA KITTO MEMORIAL FUND—A meeting of the contributors will be held on Monday, Aug. 6, at the Y.W.C.A. at 8 p.m. to decide what form the Memorial will take.

HAVE YOU BEEN TO A "STANLEY HOME Products" demonstration? Needing replacements? Furniture cream, E-Z Glo Floor Wax, etc. Phone Garden 7565.

PERKY CROCHETED HATS, CLOCHE style, $2.95 and $3.95; also matching gloves and bags. B.C. Craft House, 884 Fort. Garden 1569.

WE ANNOUNCE THE REMOVAL OF Stearn's Tailors, fine tailoring for ladies and gents, to 749 Fort (above Welch's). Alterations, too, are a specialty. B 3632.

A SALVAGE COLLECTION FOR FAIRfield, Fernwood and Mount Tolmie. Empire 3413.

HEAR YE! WITH THE VIBRAPHONE Hearing Aid. No batteries. $15. Thirty-day trial. 114, 745 Yates. Empire 0233.

TOBY JUG, ELK LAKE, DEVONSHIRE cream, teas served daily; for reservations phone Colquitz 47R.

APPETIZING HOME COOKED MEALS AT the Mayfair, 1011 Broad Street.

11 COMING EVENTS

VICTORIA BURNS CLUB WILL HOLD A basket picnic at Mount Douglas Park on Wednesday, August 15. A chartered bus will leave the Bus Depot at 2 p.m., returning 7 p.m. Return fare, 50c. Tea, coffee, milk and sugar will be supplied, but bring your own cups. Members please bring friends and newcomers from the Old Land will be particularly welcomed. There will be piping, dancing, games, races and other entertainments. Phone W. Grigg, Empire 1932 and make reservations.

DANCE TO THE WESTERN MOUNTaineers, Douglas C.C.F. Hall, opposite Saanich Fire Hall, every Saturday, 9-12. Modern and old-time, 50c.

11 COMING EVENTS

MIDSUMMER DANCE
Western Swing
With
THE HOMETOWNERS
At
SHAWNIGAN LAKE TONIGHT
Dancing, 9.30 to ?
Prizes Refreshments

PEACE RIVER ASSOCIATION PICNIC will be held Sunday, Aug. 5, at the Experimental Farm, Saanichton. Bring your lunch and dishes. Coffee will be supplied. Time 11 a.m. and on through the day. Bring your friends and meet your friends.

McMORRAN'S SEASIDE DANCING PAVILion, Cordova Bay. Dancing every Saturday night, 9 to 12, Stan Cross' Orchestra. Tombola prizes. Admission $1.50 per couple. For reservations phone Colquitz 385 Y. Let's make it a date to dance in the friendly atmosphere at McMorran's.

ATTENTION—$50 IN PRIZES, VICTORIA Whist and Bridge Club, 1417 Government Street, Saturday, partner whist 8.30 p.m. 1st prize $17; 2nd $13; 3rd $9; 4th $3; four prizes of $2 each. 50c admission. Empire 8033.

LUXTON HALL—A GOOD TIME EVERY Saturday night when you dance to Chris Harrison's Royal Columbians Five-Piece orchestra. Modern and old-time music. Cash mystery tune. Prize dances. Admission 50c.

AN OLD-TIME DANCE
EVERY SATURDAY, LOWER CRYSTAL Garden, Homesteaders' Orchestra. Square dance class, 8.30. 60c. All welcome.

12 LOST AND FOUND

LOST—IN VICINITY OF C.P.R. DOCK, one Tissot Aquasport wrist watch, flexible wrist band, one link broken. Finder call Cadet David Purvis, Garden 0046, after 6 p.m. Reward.

LOST—ON GOVERNMENT STREET NEAR View or in Trounce Alley at 10 a.m. Saturday, one sheet certificate for 500 shares National Exploration Company. Finder please phone Beacon 4030. Reward.

LOST — WALLET BY TOURIST, IN Kresge's or Woolworth's, containing identity papers and driver's license. Will finder please phone Garden 9780.

LOST — WHITE PERSIAN CAT, MALE, Oak Bay Avenue and Clare Street. Phone Garden 5037, after 3 p.m.

LOST—IN DOMINION THEATRE, RED folding wallet; urgently needed. Reward. Box 594 Times.

LOST—GOLD LINK BRACELET, HEART clasp; keepsake. Reward. Phone Garden 3870.

KEYS ON RING, DROPPED IN OR near Hudson's Bay store Thursday afternoon. Reward. Garden 4388, evenings.

LOST—MAN'S KHAKI WORK JACKET, Admirals-Burnside. Empire 4223.

LOST—HUB CAP ON ESQUIMALT ROAD, 1937 Willys. Garden 4962.

13 WANTED—MALE HELP

TWO EXPERIENCED
MARRIED DAIRYMEN WANTED
FOR
PARKSVILLE AND VICTORIA
ALSO
MARRIED OR SINGLE MAN
FOR GENERAL FARM WORK
GOOD WAGES AND BOARD
Apply
FEDERAL - PROVINCIAL FARM LABOR SERVICE
ROOM 8, 602 BROUGHTON STREET

RADIO OPERATORS GRADE I, $2,436 - $3,240 per annum, Department of Transport. Open to qualified male residents of Vancouver Air Service District (which consists of the Province of B.C., excluding the area north and east of a line ten miles west of the Alaska Highway). Full particulars on posters at offices of the Civil Service Commission, National Employment Office and Post Offices. Application forms obtainable thereat, should be filed AS SOON AS POSSIBLE with the Civil Service Commission, 6th floor, 1110 West Georgia Street, Vancouver, B.C.

JUNIOR CLERK FOR WORK WITH THE Corporation of the City of Victoria, B.C. Salary range: $163.72 - $191.47 per month. Applicants must be under 25, with Junior Matriculation or equivalent. Must have knowledge of general office work and be able to type. Experience in automotive garage office would prove useful. Application forms may be obtained from the Personnel Department, City Hall, and should be submitted together with a covering letter stating when services will be available, no later than 5.00 p.m. Wednesday, August 8th, 1951.

CHARTERED ACCOUNTANT STUDENTS —Prominent firm of practising accountants has engagements available immediately for senior and intermediate students. Vancouver staff presently being enlarged and opportunities available to transfer to branch offices. Special tutorial help provided. The Advertiser, 314 Royal Bank Building, Vancouver, B.C.

YOUNG MAN AS BOOKKEEPER, TO take charge of office. Opportunity for right person. State experience. Box 709, Times.

WANTED — YOUNG MAN FOR AUTOmotive parts stock department. 18-22 years. Year-round job. Apply in own handwriting. Box 631, Times.

WANTED — TELEGRAPH MESSENGER boys with bicycles; steady employment. C.P.R. Telegraphs, 1102 Government Street.

WANTED—EXPERIENCED LUBRICATION man. Good working conditions. Service Manager, J. M. Wood Motors.

TAXI DRIVERS WANTED—APPLY VANcouver Island Coach Lines Limited.

WANTED — SHOE SALESMAN. APPLY Munday's Shoe Store, 1203 Douglas Street.

EXPERIENCED
BAKER

Salary $196.21 Monthly
5½-DAY WEEK

APPLY TO CHEF
EMPRESS HOTEL

WANTED
Responsible, general all-round handy man as assistant to the manager. Duties to commence Sept. 1. B.C. certificate for heating and refrigeration preferred. In replying state age, if married, experience and references necessary. State salary expected.
Reply to
Box 596, Colonist

EMPLOYMENT SEEKERS
In replying to employment advertisements appearing in the TIMES, copies of testimonials are satisfactory. Do not send originals.

13a SALESMEN AND AGENTS

MAKE MONEY EASILY, QUICKLY. Amazing earnings, no experience necessary. Start now to sell season's finest Christmas cards, gift wrap, calendars. Wonderful low-priced values in 35 thrilling assortments. Write today for illustrated folder and bargain sample offer. Homer-Warren Co., Dept. 6-B, 30 Wellington East, Toronto.

WANTED—RELIABLE MAN AS RAWleigh dealer. Experience not necessary. A fine opportunity to step into profitable business where Rawleigh's products have been sold for years. Write Rawleigh's, Dept. WG-H-196-163, Winnipeg.

REAL ESTATE SALESMEN OF PROVEN ability required immediately. Generous commission terms, excellent location.
A. M. TAYLOR SPITTAL & CO. LTD.
1210 Broad Street Telephone Garden 9308

WANTED IMMEDIATELY—EXPERIENCED truck salesman. Popular line of trucks. Good salary and commission. Apply Box 703 Times.

13b HELP WANTED—MALE AND FEMALE

SOCIAL WORKERS
City of Vancouver (Comp. O-83)
To perform professional casework in solving individual social problems and the investigation of eligibility for various types of social assistance. Qualifications: University degree in social work. Preferably some experience in social service work or related fields. Salary, $218 to $261 per month depending on qualifications. 5-day week, pension plan, etc. Application forms must be obtained from and returned to the Personnel Director, Room 210, City Hall, not later than 5.00 p.m., Monday, August 13, 1951.

WANTED IMMEDIATELY — CAPABLE couple; experienced gardener, and wife to do personal laundry; live in; attractive cottage; on country estate near Sidney. Box 668 Times.

14 WANTED—FEMALE HELP

TWO CLERK - STENOGRAPHERS, PREFerably Pitman shorthand but not essential. Interesting work, no overtime. Twelve others on staff. Apply on own handwriting, stating age and salary expected, to Box 715, Times.

YOUNG LADY WITH CAR FOR SIMPLE collection work. No selling. Very good compensation. Working connection with local radio station. Phone Mr. Jones, Empire 1113.

FOR ACCOUNTING DEPARTMENT, MUST be intelligent and capable of handling several duties, including payrolls, invoicing and typing. Apply Gladwell Motors Limited, 910 Pandora Avenue.

EXPERIENCED STENOGRAPHER-BOOKkeeper, single status. Under 35. Good salary. Permanent position. Greater Victoria Water District, Dominion Bank Bldg., Victoria.

HOUSEWIVES—WOULD YOU LIKE A change? Be an Avon representative during spare hours. Pleasant work and opportunity to earn $1 per hour. Apply Box 519, Times.

WANTED — YOUNG LADY FOR CAR Jockey. Must have experience and driver's license. Apply in person, G. J. Meredith, Thomas Plimley Ltd., 1010 Yates Street.

BOOKKEEPER FOR MANUFACTURING concern, capable of taking charge of office. Apply in own handwriting, state experience. Box 708, Times.

CAPABLE WOMAN TO TAKE FULL charge of home and 2 children. Live in. Beacon 2663.

COMPTOMETER OPERATOR WANTED in Victoria. Wages according to experience. Box 702, Times.

RELIABLE WOMAN TO BOARD 2-year-old girl for working mother. Box 582, Times.

SALES LADY FOR JEWELRY AND china; state age, marital status and sales experience. Box 640, Times.

EXPERIENCED STENOGRAPHER, LEGAL experience preferred. Harvey & Pearlman. Phone Beacon 7279.

GIRL FOR HOUSEHOLD DUTIES—FIVE and one-half days a week. Apply phone Empire 8827.

WANTED—SHOE SALESWOMAN. APPLY Munday's Shoe Store, 1203 Douglas Street.

A WAITRESS WANTED FOR A SODA fountain. Phone Garden 0005.

EXPERIENCED
HOUSEWARES SALESLADY

MINIMUM WEEKLY SALARY $27
(Additional Credit for Previous Experience)

STAFF LOUNGE AND CAFETERIA
STORE-WIDE DISCOUNT POLICY
TWO WEEKS' HOLIDAY WITH PAY

Please Apply Personnel Office
Hudson's Bay Company

TWO VACANCIES FOR A
JUNIOR CLERICAL

Full Time and Part-Time
Employment
GRADE II EDUCATION
TYPING
PLEASANT PERSONALITY

Please Apply Personnel Office
Hudson's Bay Company

14 WANTED—FEMALE HELP

EXPERIENCED
SALES PERSON
FOR DRESSES

Starting Weekly Salary $34

Staff Lounge and Cafeteria
Store-wide discount policy
Two weeks' holiday with pay

Please Apply
Personnel Office
HUDSON'S BAY COMPANY

EMPLOYMENT SEEKERS
In replying to employment advertisements appearing in the TIMES copies of testimonials are satisfactory. Do not send originals.

15 TEACHERS WANTED

SUBSTITUTE TEACHERS ARE URGENTly needed for the Greater Victoria School System. All grades, high school and elementary school. Please apply to Senior Municipal Inspector, Greater Victoria School Board, P.O. Box 700, Victoria, B.C. Phone Beacon 5222.

17 SITUATIONS WANTED—MALE

INSTRUMENT MAN - DRAUGHTSMAN, with field and office experience, presently employed by Dominion Government, desires permanent position Victoria area. Young, married, ex-air force officer pilot and resident Saanich Peninsula. References. Box 648, Times.

LABORER, 75c PER HOUR. STATION Hotel, Victoria. Fred Hudson.

18 SITUATIONS WANTED—FEMALE

QUALIFIED NURSE, MIDDLE-AGED, wishes temporary work doctor's office or caring for semi-invalid or children to earn dollars. Phone Beacon 4659, Colquitz 93W.

CASHIER FOR RETAIL STORE. PREFerably with bookkeeping and typing. Box 805, Times.

RELIABLE BABY-SITTER WANTS EVEning work. Beacon 6689.

19 BUSINESS SERVICES

BRICKLAYERS

CHIMNEYS AND FIREPLACES BUILT and repaired. Expert workmanship. Reasonable rates. Garden 6777.

BULLDOZING

BULLDOZING, LAND CLEARING, ROAD grading, excavating, backfilling. The right machine for every job. John D. Kissinger Jr. Day Empire 8425; night Beacon 3947.

BULLDOZING, EXPERIENCED OPERAtor; reasonable rates, free estimates. J. D. Thompson. Phone Garden 3850.

EVANS, COLEMAN & JOHNSON BROS. LIMITED
For BULLDOZING and SHOVEL WORK
900 WHARF STREET Beacon 3105

COPLEY BROTHERS
Bulldozers, Shovels and Land Clearing Machinery of Revolutionary New Design
Empire 3702 936 Inverness Avenue

CARPENTERS

"DON'T REFURNISH—REFINISH"
Modern Office and Antique Furniture Repaired and French Polished
SPECIALTY FINISHERS
2220 Douglas Street Beacon 4612

A BETTER JOB, A BETTER PRICE FOR repairs of any kind, additional rooms, cribbing, fences, cabinet work, house framing, labor contracts. Phone Ron and Roy. Beacon 1994, Empire 4281. Free estimates.

CONCRETE, CARPENTRY, PAINTING, paperhanging. You've tried the rest, now try the best. Nothing too small. Empire 3813 anytime.

CARPENTERING, ALTERATIONS, GUTters, etc.; expert work. K. Spoor, Empire 2843.

CARPENTRY REPAIRS, FINISHING AND CABINETS. F. Bulmer, Empire 3663 after 5 p.m.

ALL CARPENTRY AND ALTERATIONS. No job too small. S. Lawrence, Garden 0769.

CAMERA REPAIRS

CHECK OVER AND CLEAN, REPAIR cameras, from 80c up. 1011 Blanshard.

CATERING

CATERING IN PLEASANT SURROUNDings, for weddings, banquets, cocktail parties, teas, showers, etc. Beacon 1737.

CONTRACTORS

ALL TYPES OF CONSTRUCTION, FIRST-class work guaranteed. Spoor & Glover, Empire 2843 or Garden 9219.

VENTILATION

Protect Your Home Against Condensation Roof Vents and two or three-inch aluminum midget louvres installed in walls and gable ends, windows. Check that paint blistering and sweating caused by insulation.
BROCK ROBERTSON
Roofing and Insulation
2100 Douglas St. Empire 9644

CAST, TURNED, AND HAND-WROUGHT
CONCRETE SPECIALITIES
Patio and stepping stones, any size, shape or color.
PHONE BELMONT 18W
Six Mile Hill, 552 Island Highway
Box 3111A, R.R. 1, Victoria

HOMES DESIGNED, BUILT, REMODELED. Alterations, repairs; cement sidewalks, foundations, floors, septic tanks. Free estimates. F. N. Benson, Empire 3525.

ROCK BLASTING, CONCRETING SEWER and drain installation. A. J. Barr, Garden 5152.

SIDE GLANCES By Galbraith

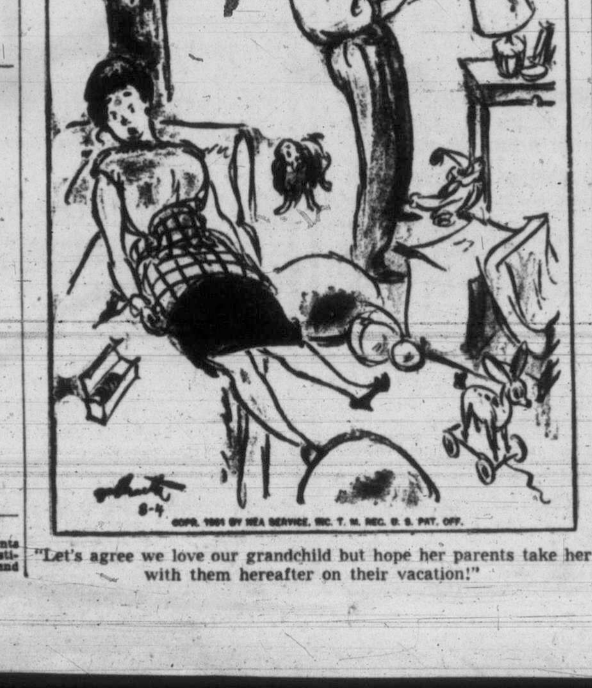

"Let's agree we love our grandchild but hope her parents take her with them hereafter on their vacation!"

19 BUSINESS SERVICES

CONTRACTORS

SAM HENSON, TILE SETTING. GARDEN 7024.

PHONE TODAY. DONE TOMORROW. Diggers for quick service. Garden 8744.

ALTERATIONS AND ALL KINDS OF REpairs. S. E. Weismiller, Beacon 1252.

FLOOR POLISHING

ALL TYPES OF FLOORS EXPERTLY cleaned, waxed and polished by machine. Homes our specialty. Gregg's, established 1920. Garden 5023.

FLOORING AND FLOOR SANDING

M & M FLOOR SURFACING CO.
Floor Laying, Sanding and Finishing
Reasonable
Dependable, Experienced Workmen
Free Estimates Garden 0403 Empire 2104

WE MAKE YOUR OLD FLOORS LOOK like new—sanding, finishing, polishing. Work guaranteed. Free estimates. Island Floor Service. Empire 1758 any time.

CAPITAL FLOOR CO. FLOORS SANDED and refinished asphalt floor tiles. Free estimates. Garden 5605.

WESTERN FLOOR CO., 1811 OAK BAY. Laying, sanding, finishing. Empire 8915.

V.I. HARDWOOD FLOOR CO., 2100 Douglas Street. Free estimates. Garden 7314.

GARDENERS

GARDENS, LOTS PLOWED; CULTIVATing, excavating, backfilling, light clearing. Ford tractor. Don Mann, Beacon 6021.

GOING AWAY? WILL LOOK AFTER your garden, part time. Empire 4317.

GLASS-IRON WORKERS

GLASS AND MIRRORS OF ALL KINDS. Pacific Glass Ltd., 932 Pandora Avenue. Beacon 3141.

ORNAMENTAL IRON AND WELDING. Esquimalt General Repairs. Beacon 1874.

HAIRDRESSERS

SPECIAL LOW PRICE ON PERMANENTS for limited time only. We sepcialize in hair cutting. Avalon Beauty Salon (upstairs, above Kresge's). Empire 0522.

ALL TYPES OF BEAUTY CULTURE—Cold waves, machine and machineless permanents. 717 View. Vogue Beauty Salon. Beacon 1112.

SUSSEX BEAUTY SALON
706 BROUGHTON ST.—For Appointment
Please Phone Empire 5115

TRU ART BEAUTY SALON. PERMS, otos perms., test curls given. Mary Olsen, 1035 Fort Empire 8234.

ACT NOW, 2 FOR 1, NEW RAY BEAUTY Shoppe, 833½ Fort, Garden 3644.

PERMANENTS GIVEN IN YOUR HOME. Bill Atkinson. Beacon 1325.

KEY CUTTING

GOOD RELIABLE SERVICE ON ALL types of locks and keys. Bring those problems to us for precision workmanship.
B.C. LOCK & KEY
709 Pandora (formerly Hicks) Garden 2031

LAWN MOWER SERVICE

KEEP A KEEN EDGE ON YOUR LAWN mower this season. Make it work for you. Capable hands are waiting to service your machine with the finest machinery available.
REED'S SAW REPAIRS
1053 View Pickup Delivery Empire 8324

LAWN MOWERS SHARPENED, COLlected and delivered. Prompt, expert service. Price's Key Shop, 847 Fort. Garden 6221.

LAWNMOWERS SHARPENED, FREE DElivery. Elves & Son, 821 Pandora, Beacon 5558.

LIGHTER AND SHAVER REPAIRS

RONSONS REPAIRED
While you wait. Rapid Remington shaver service now at Grand Spot, 707 Yates.

MOVING AND STORAGE

ALERT SERVICE—MOVING, SHIPPING, heavy hauling. 739 Broughton Street. Phones Empire 4101, 4102.

IT TAKES NO TIME TO PLACE A TIMES Classified Ad. Our ad-takers give you quick, expert and courteous service. Phone Beacon 3131.

PAINTERS AND DECORATORS

ALL TYPES PAINTING AND DECORAting, brush and spray. Paperhanging, texture work. Estimates free. Terms if desired.
FRANK CLARKSON LIMITED
922 Pandora Avenue Garden 7838

GEO. E. GOODWYN—PAINTING, PAPERhanging, decorating contractor. Estimates, terms. Empire 8844. Satisfaction guaranteed. Est. 1911. Formerly of Regina.

ATTENTION—FIRST-CLASS PAPERHANGing and painting; cost according to material used. Victoria to Langford. Empire 4437. Belmont 144G.

WEBB & SON, GARDEN 6827. PAPERhanging painting. Quick, clean, reliable. First-class workmanship. Thirty years' experience Victoria.

LENNAX BROS.—PAPERHANGING, INterior decorating, exterior painting, spraying. Estimates free. Phone Beacon 3752.

EXPERIENCED PAINTER WANTS JOBS. Saturday, Beacon 5415; Sunday, Garden 4680. Dennis.

GUARANTEED WORK. PAINTING AND paperhanging by experts. Goldie & Day. Phone Colquitz 130M or Beacon 3651.

$10 AND UP PAPERS THAT ROOM (INcludes paper). D. Smythe. Beacon 3837.

FOR PAINTING INSIDE AND OUT. EMpire 0564.

CALL GARDEN 7391, C. SCHATTENKIRK for spraying, painting and paperhanging.

PHOTO ENGRAVING

PHOTO ENGRAVING
Half-tone and Line Cuts
CAPITAL ENGRAVERS LTD.
2631 Douglas Street
Phone Beacon 3131

PLOWING—CULTIVATING

ROTOTILLING, TALL GRASS CUT, TREES and hedges taken out. Yards and basements cleaned up. Rubbish hauled away. Frank Glass, Garden 1205.

ACREAGE, GARDENS OR LOTS PLOWED, back-filling and excavating. E. F. Fleck, 2561 Victor. Empire 7842.

ACREAGE GARDENS, LOTS PLOWED, disced, rototilled. Leveling, excavating with Ford tractor. S. L. Jewkes. Empire 7377.

PLOWING, CULTIVATING, EXCAVAting, rotovating, leveling. C. E. Carlson. Beacon 1347.

TRACTOR, PLOWING, CLEARING, EXcavating, leveling. Vic Josephson. Garden 5262.

PRINTING

POPULAR PRESS—OFFICE AND WEDding stationery. Quick, efficient service on each order. 1411 Store Street. Empire 0723.

PLUMBING AND HEATING

BIRTWHISTLE & GREENWOOD
PLUMBING and HEATING
FOR PROMPT EFFICIENT SERVICE
BEACON 2473 OR GARDEN 0821

RADIO REPAIRS

FOR EXPERT RADIO AND ELECTRICAL REPAIRS
IT'S
Mc & Mc
CALL AT
1400 GOVERNMENT STREET
OR PHONE GARDEN 1111

ROOFING AND INSULATION

BROCK ROBERTSON
ROOFING AND INSULATING
Established 1910
Duroid Johns-Manville Barrett
2100 DOUGLAS STREET
Phone Empire 9644; Night, Empire 5452

SAW SHARPENING

"WE KEEP OUR CUSTOMERS ON EDGE" with the finest precision machinery. Serving skates, saws, lawn mowers, knives and planers of all kinds.
REED'S SAW REPAIRS
1053 View Pick-up Delivery Empire 8324

SIGNS—SHOWCARDS

SCREEN PROCESS POSTERS AND SIGNS of all kinds. Fred R. F. Blakeney Studio 709 Johnson. Empire 0311.

ARTISTIC SHOWCARD WRITING, DEsigns and illuminated addresses. Diggon's, Government at Johnson.

19 BUSINESS SERVICES

TREE SURGERY

A Complete Tree Service
SCIENTIFIC PRUNING AND SPRAYING
DANGEROUS TREES REMOVED, CUT UP, LAWNS DE-WEEDED
Charles A. Cowie
B-1676 B 2065
EVENING

VACUUM SALES SERVICE

ALL ELECTRIC VACUUM CLEANERS REpaired. Parts all makes. Brushes rebristled, wheels switched, bags, pelts, motors reconditioned. Call Garden 3113. 807 Fort.

VENETIAN BLINDS

FOR QUALITY VENETIAN BLINDS WITH plastic or cotton tapes, phone Sun Ray Products Ltd., Beacon 4821, 2811 Douglas. Free estimates, repairs, laundry.

WASHING MACHINE SERVICE

KER ELECTRIC
Washing Machine Specialist
Large Stock of Parts
1119 Fort Street
Beacon 3425

WRINGER ROLLS OF ALL MAKES, ELECtric washers. Taylor & Co., 816 Fort St.

Mc & Mc
WASHING MACHINE SERVICE
FACTORY-TRAINED SERVICEMEN
YOUR BEATTY DISTRIBUTORS
GENUINE FACTORY PARTS
Phone Garden 1111 — Service Department

20 PROFESSIONAL SERVICES

ACCOUNTANTS

DISCARD YOUR WORRIES. CAPITAL BOOKKEEPING SERVICE, 1123 Vancouver Street. Undertakes accounting, payroll, collections, returns. Reasonable, efficient. Beacon 4351, evenings Beacon 6736.

CONVALESCENT HOMES

OAK LODGE — PRIVATE HOSPITAL, medical, convalescent and chronic patients tended with kindness and personal care. Graduate nurses in attendance day and night. 4036 Quadra. Beacon 6831.

CLOVELLY PRIVATE HOSPITAL LTD. Fully staffed graduate nurses. Medical convalescents, chronics. 1190 Clovelly Terrace. Empire 7814.

THE BIRCHWOOD—BOARD AND ROOM for elderly and convalescent people. 1237 Oscar Street. Empire 3137.

ROCKLAND PRIVATE HOSPITAL. Fully staffed with graduate nurses. 1617 Rockland Avenue. Empire 6902.

CHIROPRACTORS

JOHN M. STURDY
"Specific Chiropractor"
Neurocalometer
1123 Blanshard Empire 5034

NURSING SERVICES

TRUSSES CORRECTLY FITTED. WE stock popular types all sizes. Private fitting rooms. Cunningham Drug, FORT and Douglas. Garden 8091.

SACA-PELO, SUPERFLUOUS HAIR REmover. Exclusive agents, Shotbolt's Drugs, 589 Johnson Street. Garden 1612.

NURSING SERVICE. EMPIRE 2131.

OPTICIANS

MAYCOCK OPTICAL
New prescriptions filled accurately. Broken lenses and frames replaced promptly. Reasonable charges.
1216 BROAD STREET
ROOM 101 GARDEN 7651

PATENT ATTORNEYS

MARKS & CLERK, PATENT ATTORNEYS, 904 Bank of Toronto Building, Victoria.

21 PERSONAL

PAULINE JOHNSON (COLORED) — OLD friend would like news of, to Box 581, Times.

TAKE NOTICE THAT I WILL NOT BE responsible for any debts contracted by anyone in my name unless approved in writing by me.—Adam McKelvie Calhoun.

ALCOHOLICS ANONYMOUS. CONFIDENtial assistance on drink problems. P.O. Box 1 or P.O. Box 532, Victoria, B.C.

21a BUSINESS PERSONALS

WANTED—PARTNER TO OPEN HORSE-meat shop. Good profit on 50-50 basis. Government inspected meat. Advertiser is experienced in Old Country. Garden 4850.

HAVE YOUR CHILDREN'S SEWING DONE now ready for school opening. Phone Empire 3535.

HAVE YOU A MORTGAGE OR AN agreement for sale that you receive monthly payments from and are anxious to sell to realize your cash? Phone Garden 9305. Ask for Mr. Smith or Mr. Spencer for appointment or they will call at your home at your request. Financial Survey Limited, 1324 Government St.

PERSONALLY YOURS!
EXQUISITELY PERFUMED FLOWER OILS
EARRINGS, PIERCED AND UNPIERCED
PERSIAN ARTS AND CRAFTS
907 GOVERNMENT ST. EMPIRE 2124

AMBASSADOR HOME SERVICE WILL come to your home, clean, disinfect, demoth your Chesterfield, chairs, carpets. Ready for use the same day. All work guaranteed. Beacon 5532.

EXCEPT VIRTUE, NOTHING HAS BEEN so highly recommended as Reading.
DOGWOOD BOOK SHOP
2224 Oak Bay Avenue Empire 4552

TAILORING — LADIES AND GENTS. Men's suits made into ladies, your own material styled to suit. General remodeling. 2630 Douglas. Empire 2038.

LEISURE PLUS A BOOK. PLEASURE so highly recommended as reading. Dogwood Book Shop, 2224 Oak Bay Avenue, Empire 4552.

FAST WATCH CRYSTAL REPLACEMENT. In by 10 out by 4. Rose's, 1317 Douglas. In by 10, out by 4. Rose's, Ltd., 1317 Douglas.

LEE'S ENGLISH TOFFEE STORES
Direct Importers
643 Yates (Below Douglas)
614 Trounce Alley

DELICIOUS CHOCOLATE BARS FROM England. Caley's of Norwich and Terry's of York. At all confectionery shops. Distributed by E. A. Morris Ltd. Victoria.

LADIES' MOHAIR SCARVES, LIGHT and fluffy. Made in Scotland, $1.98 at THE BEEHIVE, 613 Fort St.

FOR WASHING BABY WOOLLIES, USE ZERO SOAP for best results, $1.25 a box. THE BEEHIVE, Fort St.

$2 SENDS 2 LBS. CADBURY CHOCOlates overseas. The English Sweet Shop, 738 Yates.

CLOCKS AND WATCHES EXPERTLY cleaned and repaired. Clock Shop. 1037 Fort. Clocks bought and sold. Empire 9251.

WATCH, CLOCK, JEWELRY REPAIRS. Hillside Jewelers, 2665 Quadra. Work called for and delivered. Phone Empire 9021.

COOKIE SPECIAL
Good Quality Cookies, 10c Doz.
Lansdell's Bakery, Hillside at Quadra.

SLENDOR TABLETS ARE EFFECTIVE. Two weeks' supply $1; 12 weeks' $5. At all druggists.

LES PALMER LTD., 714 VIEW
ALTERATIONS—TAILORING—REPAIRS
EXPERTLY EXECUTED

EXPENSIVE WOOLENS HAVE BEEN UNshrunk with "FRIG" cold water soap. 59c. Most stores.

HOME OF FABULOUS CHINESE MERchandise. The Orient, 1411 Government (opposite Mc & Mac).

TAILORING, REPAIRS, ALTERATIONS
LADIES', GENTS' GARMENTS
JAMES COOPER, 738 FORT GARDEN 5761

ROYAL BUSINESS COLLEGE, GARDEN 6016.

HEALTH FOOOD SHOP. NATURAL VITAmins. Special diets. 1035 Fort. Garden 6434.

SPIRELLA FOUNDATIONS, INDIVIDUally designed. Garden 3495 Organizer.

GOAT MILK DELIVERED. MOONCREST Goat Ranch, Prospect Lake, B.C.

FLOOR SANDING, FINISHING, LAYING. Old floors made new. Garden 6911.

LADIES' HAIRCUTTER, SKILFUL STYLING. HARRY FIRTH, ESTEVAN AVENUE.

INVISIBLE MENDING, ALTERATIONS, dressmaking. 1030 Fort, Empire 6570.

INVISIBLE MENDING
Expert Alterations and Repairs
Pick-up and Delivery
MRS. A. GARLAND
3415 St. Matthew Phone Beacon 6077

21a BUSINESS PERSONALS

DRESSMAKING FORMS MADE TO your own measurements. Beacon 7787.

FOR PICTURE FRAMING DIGGON'S

BEAUTIFUL
FUR SHORTIE OR CAPE
Made from your old fur coat. Bring your old fur coat to FOSTER'S and we'll give you an estimate of the moderate cost without obligation.
Prices as Low as $50.00
FOSTER'S FUR STORE
753 Yates Street, Victoria

MOLLY'S
Famous Genoa Cakes
615 Yates Street Empire 8734

CHINA REPAIRED AND REBUILT
Invisible Rivets—Artist Supplies
WALKER'S ART STORE
780 Fort Street Garden 3831

23 EDUCATION

MATH, PHYSICS, UNIVERSITY OR HIGH school tutored by mathematics instructor, H. M. Derynek, Beacon 3441.

23a SCHOOLS AND COLLEGES

SPROTT-SHAW SCHOOL—ACCOUNTING, secretarial (Pitman and Gregg), office machines, comptometer. INDIVIDUAL INSTRUCTION. Day and night school.

24 MUSIC

REX SCHOOL OF POPULAR PIANO
Don Partridge, Manager and Teacher
568A Yates Street Garden 5031

EXPERIENCED TEACHER OF PIANO, singing, violin, mandolin, guitar, banjo, ukulele, etc. Colquitz 278M.

25 DANCING

FINEST VOCAL TUITION, FORMERLY Hamburg Conservatory, Toronto. Florence Gunn. Garden 2062.

ACADEMY BALLROOM DANCING. PRIvate and class lessons daily. All dances. Empire 1643. 1012 Douglas.

27 FUEL

TWO - DAY SALE HAND - PICKED fir. Up-island bark and blocks, good, clean. 1 cd., $5; 2 cds, $9. Bone-dry all-fir wood, 1 cd., $6. Ready for basement. Bone-dry kindling, cd., $6.75. Split wood, 1 cd., $5.25. 2-ft. fir for drum, 2 cds., $7.75. National Fuel Co., E 2633; night, E 5898.

WOOD
NO. 1 ALL DOUGLAS FIRWOOD, THICK bark slabs, mixed with inside blocks, hand-picked, no rubbish. Good for furnace or fireplace. Also split wood. Immediate Delivery
TWO CORDS only $10.00
Beware of Pedlars
GARDEN 4813 Evenings EMPIRE 1608
SHAWNIGAN DOUGLAS FIRWOOD CO.
636 JOHNSON STREET

WOOD SPECIAL—THREE DAYS
Absolutely 100% fir, 12-in., very easy to split, all good size wood. Very good for all-round use. Two cords $9; four cords only $17. Come and see this at yard and office. O.K. Fuel Co., 760 Topaz. Garden 2452.

SAWDUST SPECIAL, THREE DAYS only. For garden, greenhouse or farm; keep moisture in keep weeds down, save on labor, excellent fertilizer; 1 unit, $2.50; 2 units, bulk only, $4.50; 10 units, $20. O.K. FUEL, 760 Topaz. Garden 2452

DRY KINDLING and DRYLAND MILLWOOD
CAMERON WOOD & COAL CO.
723 Cormorant St. Empire 3131

WILSON BROS.
FOR A SQUARE DEAL
In Dryland Fir Wood
Trucked From Up-island
Phone Beacon 2531 — Anytime

SPECIAL—PHONE E 8525
SHORT BLOCKS AND SMALL MILLWOOD

Good wood, all fir, from 6 to 12 inches. Per cord	$2.50
PLANER ENDS. Per cord	$5.50
DRY WOOD, all fir. Per cord	$7.50
SEMI-DRY. Per cord	$6

HEAVY FIR FURNACE WOOD, hand picked, 12-inch lengths, now available.
COARSE FIR SAWDUST—Bulk, $2.50 per unit; Blower, $5.00 per unit.
EMPIRE FUEL LTD.
Beacon 2424, or Empire 8525

SPECIAL WOOD SALE
(ONE WEEK ONLY)
No. 1 Douglas Fir Inside Blocks, with thick bark slabs. No rubbish.
2 CORDS - $9
4 CORDS - $16
Garden 4813 — Beacon 3834

No. 2 MILLWOOD
$3 Per Cord
HARKNETT FUEL
737 PANDORA G 2647

SPECIAL - EXTRA SPECIAL
Absolutely 100% Douglas fir blocks and slabs from Elder Lumber Co., Sooke.

Original Price, 2½	$13.75
Now on Sale, 2½	$12.50
Bone Dry, 2½	$13.75

Day and Night, BEACON 3223
BEST FUEL CO.
336 ISLAND HIGHWAY

DRYLAND SAWDUST
BARGAIN SALE
100% Fir, Coarse Head Rig Guaranteed
2 UNITS—By Blower........$10
DHILLON FUEL CO.
EMPIRE 3811 EVENINGS EMPIRE 7852
Once You Try You'll Always Buy from Us

WOOD
NO. 1 DRYLAND DOUGLAS FIRWOOD
Thick Bark Slabs Mixed With Inside Blocks Also Split Wood
TWO CORDS for $10.00
Beware of Peddlers
ISLAND FUEL SUPPLY
BEACON 3834 BEACON 1973

28a BUILDING SUPPLIES

RIGHT ON TOP
DISTINCTIVE AND ENDURING
Duroid or Barrett Asphalt Shingles
Sidings - Gutters
Consultation and Estimates Free
PARKER, JOHNSTON LTD.
734 JOHNSON ST. BEACON 6332
Night, Empire 5961

LUMBER, FIR REJECT—FOR BUILDING sheds, bins, walks, etc. 1 carrier load $5; 2 carrier loads $7. Garden 1755.

TIMBERS 6x8, 8x8, 10x10, REGULATED lengths to 40 feet, Douglas Fir. Yard clearance special. Garden 1755, 757 Market St. Free delivery.

LUMBER, FIR REJECT—FOR BUILDING sheds, bins, walks, etc. 1 carrier load, $5; 2 loads, $7. Garden 1755.

LARGE QUANTITY NEW AND USED lumber, 2 x 6 and 2 x 8. Lengths 16 to 22 feet. Phone Garden 7498.

LUMBER, FIR REJECT—FOR BUILDING sheds, bins, walks, etc. 1 carrier load $5; 2 carrier loads $7. Garden 1755.

2" Galv. Down Pipe, 10-ft. lengths	$1.60
2" Galv. Elbows	30c
Donnacona, sq. ft.	7½c
P.V. Hardboard, ¼", sq. ft.	11c
Unglazed Hearth Tile, sq. ft.	75c
¼" 3-Ply SOIS, sq. ft.	15c
Her-Marlite Wood Stains for Plywoods, qt.	$2.30

Robert Walker & Sons Ltd.
BUILDERS' SUPPLIES
629 DAVID ST. CALL BEACON 3227

28a BUILDING SUPPLIES

Stewart & Hudson Ltd.

HOME BUILDERS' BARGAINS

WHOLESALE PRICES

On inventory clearance Specials. Yes, buy at wholesale and save money on that next building job.

1x3 and 1x4 Dressed Boards—dry and ideal for roof sheathing, lining, etc., per M only ... $25.00
1x6 Common Tongue and Groove—bone dry and just the thing for subfloors or walls, per M only ... $35.00
1x6 and 1x8 Dressed Boards—Utility Boards, per M ... $35.00
2x4 Dressed Utility grade, per M ... $40.00
High grade No. 3 Cedar Shiplap, per M only ... $57.00
2x3 Dressed 6 ft. lengths, each ... .15

½ PRICE ½

1x6 and 1x8 Clear Kiln Dried Drop Siding, lengths 3 to 6 ft. and only ½ the price of regular grades, per 100 BM ... $9.40
3 Ply Unsanded Sheets, size 42"x96," only ... $2.95
Only 25 Kegs—25 only—2¼" and 3½" nails at wholesale, per keg ... $10.95
Sorry, no charges or refunds on Specials.

INSULATE WALLS AND CEILING

For $80.00. Yes, your new home can be fully insulated for this price with Dominion Aluminum Foil. Call in and see how it's possible to have a satisfactory job for only $80.00.

Vitrified Sewer Pipe, per foot ... $ .33
Drain Tile, per foot ... .10
Downspout, 10 ft. length ... 1.60
Gyproc Lath, per M ... 50.00
Cement, per bag ... 1.10
Simpson Economy Board, 4x8 ... 2.00
Black Shingle Varnish, per gal (5's) ... 1.08
Plasti Seal Roof Coating, per gal. (5's) ... 1.81
Roof Cement, per gal (5's) ... 1.55
Concrete Foundation Exterior Waterproofing, per gal (5's) ... 1.19
Waterproof Cement, 2½ lbs. ... .85
Roll Brick Siding, 50 ft. ... 3.52
Roll Stone Siding, 50 feet ... 3.52
Cedarwall Shakes, 9 colors, double painted ... 9.25

Monamel and Monaseal Paints, Builders' Hardware, Sand, Gravel, Plaster, Lime Putty, Floor sanders to rent, Small Bulldozer for hire by day or hour. Budget terms on building materials.

Retail Store Open Saturday Till 5

STEWART & HUDSON LIMITED
405 GORGE ROAD
Beacon 2171 Beacon 7612

AT MOORE-WHITTINGTON

LOCKS AND LOCKSETS

SMART AND MODERN

English night latches, each ... $2.50
Ives basement operators, each ... $3.50
English brass basement fasteners ... $1.25
In bronze ... $1.25
In chrome ... $1.60
3 x 3 Brass butts, per pair ... 98c
3½ x 3½ Nickel-plated Butts, pair ... $1.00
3½ x 3½ Nickel-plated butts, pair ... $1.45
4 x 4 Brass butts, per pair ... $1.35
4 x 4 Nickel-plated Butts, pair ... $1.75
Letter box plates—
In polished brass ... $5.25 per set
In bronze ... $5.25 per set
In dull chrome ... $7.25 per set
Modernize your door hardware with new glass knobs—
With brass plates ... $1.17 per set
With Nickel plates ... $1.35 per set
Hand rail brackets, each ... 45c
Door stops—
In brass or bronze, each ... 15c
In nickel, each ... 23c

A wide selection of solid hardwood knobs in modern styles, ideal for modernizing your furniture.

MOORE-WHITTINGTON LUMBER CO. LTD.
Turn West at the Fountain Roundabout Two Blocks Down Hillside
2614 BRIDGE STREET Empire 7108

LUMBER SPECIALS

Grade for Grade we sell better lumber cheaper. Come and tell us the least you can buy your lumber for, we will sell you for less.

4x4 Cedar Posts, per lineal foot ... 11c
5x5 Cedar Posts, per lineal foot ... 17c
6x6 Cedar Posts, per lineal foot ... 26c
All prices per thousand feet board measure
Cedar Shiplap, No. 3 common ... $56.00
1x6 Utility Grade Tongue and Groove or Boards ... $34.00
1x4 Dressed Boards, utility grade ... $24.00
1x8 Shiplap, utility grade ... $35.00
1x8 Dressed Boards, No. 4 common ... $35.00
2x4 Dressed, premium grade ... $35.00
1x6 Shiplap, No. 1 common ... $77.00
1x8 Tongue and Groove ... $34.00
¾x6" and ¾x8" Cedar Bungalow Siding ... $65.00

We can supply everything in lumber, dressed on four sides, on two edges or rough—6x6 or 6x8 rough fir, 2x4, 2x6, 2x8 or 2x10, cut in our mill, locally, out of better grade logs to your specifications.

Open Saturday All Day

ATOM LUMBER CO.
210 JOHNSON ST. WEST BEACON 2249
Evenings Garden 0912

BUILDERS' SASH & DOOR LTD.

A complete service on Sash, Doors and Frames. House orders a specialty. Phone us for a free estimate on your plan or blueprint. Day or evening appointments to discuss your needs.

SPECIAL ON SCREENS

Screen windows of ¾" cedar with green or grey screen netting. Bring in your sizes for special sale at 35c square foot. Clearance of odd-size sash and doors—many unclaimed orders at ½ price or less.

HARDWOOD LUMBER AND PLYWOOD

A complete range of all hardwoods—birch, mahogany, oak, teak, walnut, yellow cedar for boat lumber cut to your size. Hardwood plywood panels, oak, mahogany, birch, yellow cedar. Large or small orders made up to your specifications.

BUILDERS SASH & DOOR LIMITED
850 GARBALLY ROAD Beacon 3171

VALUE FOR YOUR BUILDING DOLLAR

SPECIAL ON OAK FLOORING—Now you can have an oak floor for very little more than fir. At this price for a 12' x 16' room the cost is only $14.00 more, or approximately $45.00 more for oak flooring throughout the average small home.

¾ x 2¼ face, short lengths up to 3'—every piece end matched—easy to lay. Price $26.50 per hundred board feet.

Floor Sanders and Edgers to Rent

SIDNEY LUMBER LIMITED
Paint and Builders' Supply Headquarters
2333 GOVERNMENT ST. PHONE B 5187

SOME HARD-TO-GET ITEMS

Flush plaster mold, 4c; 2x4 jamb, 16c; LP. 1x6 drop siding common, $80M; shiplap, $75M; new design casings, 1x3 LP, 6c; 1x2, 4c; 4x4 cedar gutter, 24c, rejects, 15c;

½x1⅝ S4S, suitable for lattice, LP, 2½c; storm sash, 1⅝, 60c ft; ¾, 50c ft.;

WALLBOARDS

4x8 Donaconna, Tentest, $2.40; Gyproc, $2; ¼PV, $2.04; ¼PV, $3.52; black Masonite, $4.80; Kenmore 3 ply, $1.44, 4-ply, $1.76.

DRYSDALE'S
BUILDERS' SUPPLIES
1720 Cook, Near the Ball Park. Garden 4413

28a BUILDING SUPPLIES

CROWE GONNASON'S LUMBER SPECIALS

A cheap sheathing for any type of construction:

1x6 T. & G. No. 4 Common per 100 BM ft. ... $3.00
1x8 T. & G. No. 4 Common per 100 BM ft. ... $3.40
1x8 rab. bevel siding, ideal for garages chicken houses and woodsheds. Per 100 BM ft. ... 8.00
1x8 rab. bevel siding ideal for summer camps or country houses. Per 100 BM ft. ... $12.50
1x8 shiplap, utility grade ... $3.40
11-16x3 flooring, ideal for attic bedrooms, bathrooms, and kitchens, shorts, per 100 BM ft. ... $8.00
11-16x3 E.G. flooring, shorts, per 100 BM ft. ... $9.00
1x3 T. & G. utility grade flooring per 100 BM ft. ... $6.50
1x4 V-Joint, utility grade, per 100 BM ft. ... $5.50
3-Ply, ideal for any job about the house, per square ft. ... .06
1x4 V-Joint shorts, the lumber you have been looking for to line basements, per 100 BM ft. ... $8.00

We have also on hand insulation wool, birch panelling, hardware that we can fill your requirements.

Phone E 7141 2324 Government St.

ATTENTION

CONTRACTORS AND HOME BUILDERS

STEEL SASH

Orders accepted now for Reliance Roto-Type Steel Windows. Arriving in August.

For Venetian blinds, builders' supplies, heating equipment, floor coverings, etc.

SUN RAY PRODUCTS LTD.
2811 DOUGLAS ST., BEACON 4821
Just Past the Fountain Circle

EVANS, COLEMAN & JOHNSON BROS. LTD.

CONCRETE AND PUMICE BUILDING BLOCKS

For building or block projects with minimum of delay, use popular CONCRETE or PUMICE BUILDING BLOCKS. No job too small or too large.

Two Warehouses to Serve You.

EVANS, COLEMAN & JOHNSON BROS. LTD.
900 WHARF STREET 3191 DOUGLAS
Beacon 3105

FROM PRODUCER TO YOU

1x4 Com. flooring. Per M. ... $91
Utility grade Sheathing. Per M. ... $50
6-8-12" Cedar Knotty Siding.
Hardwood Flooring (Birch). Per 100 $25
Cedar dimensions and board for greenhouses.
Select common, B-N Stepping

SAANICH LUMBER YARDS LTD.
3041 Douglas Brentwood
Empire 3038 Keating 121M
Evenings: Garden 3508

R. A. GREEN LUMBER CO. LTD.

3891 DOUGLAS STREET
FOR THE BEST IN BUILDING MATERIALS
LUMBER — MILLWORK — CABINETS
G 3613 G 7614

28b CLOTHING, FURS, SHOES, ETC.

SPRING SPECIAL: NYLON DRESSES, $12.95; smartly styled, specially priced. Lady Elizabeth Shoppe 833½ Fort. Garden 3644.

28d FURNITURE

4' SIMMONS "SLUMBER KING" BED and spring. Keating 102 R.

ELECTRIC FRIG. AND STOVE, LIKE new. Other furnishings. Garden tools. 2920 Foul Bay Road.

3-piece Chesterfield Suite ... $89.50
Cabinet Sewing Machine ... $37.50
8-piece Dinette Suite ... $115.00
Carved Oak Buffet ... $16.50
Walnut Finish Buffet ... $21.50
SEEDS FURNITURE
1111 FORT ST. Empire 0622

CHESTERFIELDS RE-COVERED AND MODERNIZED
FREE ESTIMATES
HAGEL'S CHESTERFIELD HOUSE
536 Johnson Street Garden 3042

THE LAST WORD IN UPHOLSTERY IS what you get when Hanley does the job! Colorful, durable fabrics; beautiful, washable plastics; none-better workmanship; way down prices. Free estimates. R. G. Hanley, 921 FORT. Garden 1813.

ATLAS MATTRESS SHOP. ALL TYPES of mattresses, box springs. Hollywood bed upholstering, boat cushions and nook seats. Alterations and repairs. 2714 Quadra Street at Hillside. Garden 4925.

MODERN FOUR-PIECE, WALNUT BEDroom suite, excellent condition. Empire 1221.

SUFFOLK RAMS FOR SALE. TURNER, Royal Oak. Keating 9 M.

DINETTE SUITE SIX PIECES. GOOD condition, $40. Beacon 1488.

AUGUST SALE SPECIALS

FROM OUR

TRADE-IN DEPARTMENT

Studio Couch ... $29.50
3-piece Chesterfield suite ... $79.50
4-piece walnut bedroom suite ... $105.00
Large buffet with mirror ... $25.00
Velour davenport ... $59.50
Indian rug ... $59.50
5 oak dining chairs, leather seats ... $25.00
Connor washing machine ... $95.00

HOME FURNITURE CO.
825 FORT STREET (Above Blanshard)
Beacon 5138

BUY THE RED TAG SPECIALS AT STANDARD'S AUGUST FURNITURE SALE NOW IN PROGRESS

STANDARD FURNITURE CO.
RIGHT THROUGH—YATES TO VIEW

SPECIALS IN USED FURNITURE

Three-piece Studio Lounge with chrome arms ... $149.50
Medium-size Piano, good condition ... $199.50
Small-size Wardrobe ... $19.50
Six-piece natural-finish Dinette Suites ... $49.50
Folding Bridge Table and four Chairs ... $24.50

HOLLAND BROS. & CO.
824 FORT ST. Empire 0913

IN TUNE WITH THE TIMES

By TOMMIE WALTERS

SUNDAY BY YOUR RADIO . . . A new series of early Sunday morning piano recitals, takes the air at 6.45 a.m. over KIRO. Featured artist on the opening program, **"Keyboard Concerts,"** will be the American pianist-composer **Grace Castagnetta** with a selection of classical works and some of her own improvisations on familiar themes. In future weeks the soloists will be **George Bolet,** recently from Cuba; **Claudette Sorel,** Fulbright scholarship holder; **Nina del Rosario,** Philippine pianist; **John Ranck, Vera Brodsky, William Masselos** and **Perry O'Neil.**

* * *

"Invitation to Learning," at 8.35, features the letters of **Mme. de Sevigne,** 17th century French chronicle, over KIRO.

* * *

The dean of English music, **Ralph Vaughan-Williams,** shares the honors with another grand old man, **John Sebastian Bach,** on **James Fassett's "Your Invitation to Music"** at 10 on KIRO (12 noon on CBR). This concert will come to a close with the playing of this composer's "Symphony No. 6 in E Minor" by the New York Philharmonic under **Leopold Stokowski.**

A radio presentation of the treason trial of **William Joyce,** notorious from 1939-45 as "Lord Haw Haw," will be broadcast on Dominion Network over CJOR at 2.30 p.m. The Old Bailey trial of **Joyce,** whose sympathies had been with the Nazis since before the war, aroused considerable interest, not only among laymen but among the legal profession, because the case turned on whether **Joyce** had ever been a British subject. The decision in the case altered the common law of England and it was carried, on appeal, to the House of Lords.

* * *

A suite for strings by **Albert Williams,** who in 1903 founded the Buenos Aires Conservatory (now numbering 92 branches in Argentina), will be presented in the **"Summer Concert"** program at 5.30 on CBR with **Alexander Brott** conducting.

* * *

"I came to Tehauntepec . . . and was bewitched by the Isthmus." Thus **Arnold Belkin** of Mexico City explains the strange fascination which came over him when he visited this small corner of Mexico with its face to the Pacific and its back to the Gulf of Mexico. Actually Tehauntepec means "The Women"—the Tehauna—for this land is a woman's land. Once it was man's, and the byword was gold. But the gold vanished and the men went away. **Belkin's** script, dealing with his visit to the province, will be performed as a dramalogue on **"Dividend"** at 11 p.m. over CBR.

* * *

BETWEEN TIMES there's the **"Saint"** at 1 p.m. on KOMO. **Walter Brennan's "You Can't Take It With You"** at 3 on KOMO. **"Memo From Mollie"** at 3.30 on KIRO or **"Roll Back the Years"** with **Ed Manning** at same hour, on CBR featuring popular recordings from 20 to 50 years ago. The new program **"Fiesta"** at 4.30 on KIRO with stars, **Ora San Juan** and **Bob Graham** providing authentic south-of-the-border music. **"Mario Lanza"** with **Giselle,** at 5 on both KIRO and CJVI. **Rise Stevens,** glamorous mezzo-soprano, on **"NBC Summer Symphony** with **Vladimir Bakaleinikoff** conducting at 5.30 on KOMO. **Broadway is My Beat"** at 6 on KIRO. **"Contented Hour"** at 6.30 on KIRO. **"The Whistler"** at 7.30 on KIRO. **"Standard Hour"** with **Richard Tucker** at the "Met" at 8.30 on KOMO.

TONIGHT . . . **"Saturday Magazine,"** featuring the Glengarry Highland Games, held at Maxville, Ontario, earlier in the day, at 5 p.m. on CBR. **"Saturday at the Shamrock"** at 7 on CJVI-CJOR. Interviews with the Canadian girls who are at Avon Tyrell on their tour of the United Kingdom as guests of **Garfield Weston** at 8. on CBR. **"Magnificent Montague"** at 8.30 on KOMO. **Baseball** at 9.05 on CKDA.

SATURDAY NIGHT PROGRAMS

	CKDA	CJVI	CBR	KIRO	KOMO	KJR	KVI	CJOR	CKWX
5.00	News and Roundup	Six-for-One	Sat. Magazine	H'wood Races	Note by Note	Police Reports	Bobby Benson	Easy Listening	Safety Club
5.15	Musical Roundup	Six-for-One	Sat. Magazine	H'wood Races	News	Green Gold	Bobby Benson	Race Hi-lites	Safety Club
5.30	P.A. Show	Bing Sings	Sports College	Reo Shield	Folk Tunes	Ira Blue	Yukon Challenge	Easy Listening	Your Animal Friends
5.45	Town Crier	Newscast	Your U.N.	News	Elmer Peterson	Christian Science	Yukon Challenge	Easy Listening	Your Animal Friends
6.00	News	Duncan Hour	News; Sport Page	Rayburn & Finch	Scandia Barn Dance	News	Hawaii Calls	Take It From Here	News; Sports
6.15	Tippy's Scrapbook	Duncan Hour	Sports Page	Rayburn & Finch	Scandia Barn Dance	As We See It	Hawaii Calls	Take It From Here	Bob White Show
6.30	Tippy's Scrapbook	Duncan Hour	Soiree A Quebec	Rayburn & Finch	Bob and Ray	Talk It Over	Caribbean Cross Rds.	Orchestra	Bob White Show
6.45	Sammy Kaye	Duncan Hour	Soiree A Quebec	Rayburn & Finch	Bob and Ray	Bert Andrews	Caribbean Cross Rds.	Orchestra	Bob White Show
7.00	News, Martin	News	Prairie Schooner	Songs for Sale	Bob and Ray	Sat. at Shamrock	College Choir	Sat. at Shamrock	News
7.15	Freddie Martin	Bed-time Story	Prairie Schooner	Songs for Sale	Bob and Ray	Sat. at Shamrock	College Choir	Sat. at Shamrock	Dick Haymes
7.30	Island Barn Dance	Al Smith	Let's Square Dance	Songs for Sale	Grand Ole Opry	Space Patrol	Salute Reservists	Orchestra	Hashknife Hartley
7.45	Island Barn Dance	Al Smith	Let's Square Dance	Songs for Sale	Grand Ole Opry	Space Patrol	Salute Reservists	Orchestra	Hashknife Hartley
8.00	News of the Times	Newscast	Can. Girls Tour U.K.	Vaughn Monroe	Music M.-Go-Round	Lone Rangers	Dude Ranch	News	News
8.15	Island Barn Dance	P.-T.A. Reporter	Can. Girls Tour U.K.	Vaughn Munroe	Music M.-Go-Round	Lone Rangers	Dude Ranch	Race Hi-lites	WX Trail Riders
8.30	Island Barn Dance	Take From Here	Saludos Amigos	Rate Your Mate	Mag. Montague	The Sheriff	Lombardo Band	Orchestra	WX Trail Riders
8.45	Island Barn Dance	Take From Here	Saludos Amigos	Rate Your Mate	Mag. Montague	The Sheriff	Lombardo Land	Orchestra	WX Trail Riders
9.00	News; Baseball	Sat. at Shamrock	John Sturgess	Gangbusters	Orchestra	Dancing Party	News	Town Meeting	Cream of Crop
9.15	W.I.L. Baseball	Sat. at Shamrock	Audry Farnell	Gangbusters	Orchestra	Dancing Party	Mr. Mystery	Town Meeting	Cream of Crop
9.30	W.I.L. Baseball	True or False?	Concert Europe	Orchestra	Eddie Arnold	News	Off. Detective	Town Meeting	Cream of Crop
9.45	W.I.L. Baseball	True or False?	Concert Europe	Orchestra	Eddie Arnold	Stars Parade	Off. Detective	Town Meeting	Cream of Crop
10.00	News; Baseball	Six For One	News	News	News	News	Monica Whalen	News	News
10.15	W.I.L. Baseball	Six For One	Orchestra	Swap 'n' Shop	Melody Room	Dance Time	Dance Orchestra	Race Hi-lites	Church News
10.30	Spinner Sanctum	Newscast	Dancing Party	Swap 'n' Shop	Orchestra	Dance Time	Dance Orchestra	Race Hi-lites	Close of Day
10.45	Sanctum; Sports	Sing. Americans	Dancing Party	Racing	Orchestra	Dance Time	Dance Orchestra	News; Vic Waters	Chapel Chimes
11.00	News; Sanctum	Port Angeles Show	Dancing Party	Make Way For Music	News	Dance Time	News	Who Beat Who?	News; Doghouse
11.15	Spinner Sanctum	Port Angeles Show	Dancing Party	Make Way for Music	Orchestra	Dance Time	Slaughter on 570	Vic Waters' Show	Bill Ward's Doghouse
11.30	Spinner Sanctum	Port Angeles Show	Dancing Party	Make Way for Music	Dance Time	Dance Time	Slaughter on 570	Vic Waters' Show	Bill Ward's Doghouse
11.45	Spinner Sanctum	Port Angeles Show	Dancing Party	News for Alaska	Dance Time	Dance Time	Slaughter on 570	Vic Waters' Show	Bill Ward's Doghouse

SUNDAY PROGRAMS

	CKDA	CJVI	CBR	KIRO	KOMO	KJR	KVI	CJOR	CKWX
8.00	News, Manning	Message of Life	Silent	Salt Lake City	Radio Pulpit	News	Hour of Triumph	Silent	News
8.15	Premier Manning	Message of Life	Sunday A.M. Music	Tabernacle	Radio Pulpit	Morning Song	Hour of Triumph	Wings of Healing	Salvation Army
8.30	Premier Manning	Bible Treasury	Morning Recital	Invitation to	Comic Man	Sunday Music	Back to God	Wings of Healing	Sunday School
8.45	Premier Manning	Religious Talk	Morning Recital	Learning	Comic Man	Sunday Music	Back to God	Christian Science	Sunday School
9.00	News; Sports	News	News	People's Platform	Gospel Hour	Wash. Bible Acad.	Radio Bible Class	Good News	Back to God
9.15	Red Feather Man	Hebrew Christian	Meditation Music	People's Platform	Religious News	Wash. Bible Acad.	Radio Bible Class	Good News	Back to God
9.30	Wings of Praise	Mormon Tabernacle	9 Concertos	H. K. Smith	Eternal Light	Gospel Hour	Voice of Prophecy	Lutheran Hour	Voice of Prophecy
9.45	Wings of Parise	Mormon Tabernacle	9 Concertos	Charles Collingwood	Eternal Light	Gospel Hour	Voice of Prophecy	Lutheran Hour	Voice of Prophecy
10.00	News; Request	Salvation Army Show	B.C. Gardener	Invite to Music	Y'day, Today, T'row	Gospel Hour	Glenn Hardy	God's Hour	Bible Institute
10.15	Sunday Requests	Salvation Army Show	Bible Stories	Invite to Music	Y'day, Today, T'row	Gospel Hour	Organ Moods	God's Hour	Bible Institute
10.30	Sunday Requests	Voice of Prophecy	Musical Playroom	Invite to Music	Living 1951	Sunday Vespers	Lutheran Hour	Morning Concert	Bible Institute
10.45	Sunday Requests	Voice of Prophecy	Faith Heroes	Invite to Music	Living 1951	Sunday Vespers	Lutheran Hour	Frank and Ernest	Bible Institue
11.00	News; Church	Church Broadcast	CBC News	Invite to Music	The Catholic Hour	Sunday Serenade	Frank and Ernest	Metropolitan Tab.	News
11.15	Church Service	Church Broadcast	Capital Report	Invite to Music	The Catholic Hour	Sunday Serenade	Wm. Hillman	Metropolitan Tab.	Can. Mem. Chapel
11.30	Church Service	Church Broadcast	Religious Period	String Serenade	Bob Considine	Christian Church	Wayne King	Metropolitan Tab.	Can. Mem. Chapel
11.45	Church Service	Church Broadcast	Religious Period	String Serenade	Book Carnival	Christian Church	Wayne King	Metropolitan Tab.	Can. Mem. Chapel
12.00	News; Scotland	Church Broadcast	Music Invitation	Noon News	America United	Christian Action	News	Metropolitan Tab.	News
12.15	Bonnie Scotland	Church Broadcast	Music Invitation	Adventures in Living	America United	Christian Action	Bill Cunningham	Metropolitan Tab.	Ken Hughes Show
12.30	Bonnie Scotland	Newscast	Music Invitation	Starlight Mel.	David Lawrence	Message Israel	Calif. Caravan	News	News; Hughes Show
12.45	Doctor's Orders	Melody Pictures	Music Invitation	Starlight Mel.	J. Cameron Swayze	Message Israel	Calif. Caravan	Music	Ken Hughes Show
1.00	News; Melody	The Way I See It	Music Invitation	Time of Your Life	Saint	Revival Hour	Wild Bill Hickok	Church of the Air	Hall of Fame
1.15	Portraits in Melody	Music by Roth	Music Invitation	Time of Your Life	Saint	Revival Hour	Wild Bill Hickok	Israel Association	Hall of Fame
1.30	Family Theatre	Reading the Funnies	Church of the Air	Frank Sinatra	Keybid Ser.	Revival Hour	Hashknife Hartley	Foursquare Gospel	Hour of Triumph
1.45	Family Theatre	Reading the Funnies	Church of the Air	Frank Sinatra	News	Revival Hour	Hashknife Hartley	Rev Springett	Hour of Triumph
2.00	News; Parade	Reading Is Fun	Music I Like	Frank Sinatra	Whisperer	Voice of Prophecy	The Shadow	Call of China	News; United Church
2.15	Hit Parade	Reading Is Fun	Music I Like	Frank Sinatra	News	Voice of Prophecy	The Shadow	Call of China	United Church
2.30	Hit Parade	Small Types	Critically Speaking	Phil Regan	Hear This	Am. Soul Clinic	Detective Mysteries	BBC Hour	Family Theatre
2.45	Hit Parade	Small Types	Critically Speaking	Phil Regan	Hear This	Am. Soul Clinic	Detective Mysteries	BBC Hour	Family Treatre
3.00	News; Continentals	Sunday Round-up	Tale Toronto	Orchestra	Can't Take With You	Billy Graham	Yukon Challenge	BBC Hour	News; Blind Date
3.15	News; Continentals	Sunday Round-up	News Weather	Orchestra	Can't Take With You	Billy Graham	Yukon Challenge	BBC Hour	Blind Date
3.30	Pac. Paradise	Sunday Round-up	Roll Back Years	Mollie's Memo	Martin Kane	Music	Nick Carter	Songs in Air	Hawaii Calls
3.45	Pac. Paradise	Sunday Round-up	Roll Back Years	Mollie's Memo	Martin Kane	Music	Nick Carter	Songs in Air	Hawaiii Calls
4.00	News. Jo-Jo	Sunday Round-up	Chorale	Lombardo Time	Quiz Kids	Anthem Time	Hour of Charm	Lucky Ten	Take a Number
4.15	Jo-Jo	Sunday Round-up	Chorale	Lombardo Time	Quiz Kids	Anthem Time	Hour of Charm	Lucky Ten	Take a Number
4.30	Kiddie Kapers	Peggy Lee	Affect. Jenny	Peggy Lee	Archie Andrews	L. and L. Hour	Whispering Strings	Pat's Music	Comedy of Errors
4.45	Kiddie Kapers	Peggy Lee	Affect. Jenny	Peggy Lee	Archie Andrews	L. and L. Hour	Whispering Strings	Pat's Music	Comedy of Errors
5.00	News; Hit Parade	Mario Lanza	Whisp'ing Strings	Mario Lanza	Hormel Girls	Stop the Music	Reviewing Stand	Mario Lanza	Jr. Radio Theatre
5.15	Western Hit Parade	Mario Lanza	Whisp'ing Strings	Mario Lanza	Hormel Girls	Stop the Music	Reviewing Stand	Mario Lanza	Jr. Radio Theatre
5.30	Western Hit Parade	Sunday Concert	Summer Concert	News	Sum. Symph. Concert	Stop the Music	Enchanted Hour	Sunday Concert	Jr. Radio Theatre
5.45	Western Hit Parade	Sunday Concert	Summer Concert	News Room	Sum. Symph. Concert	Stop the Music	Enchanted Hour	Sunday Concert	Jr. Radio Theatre
6.00	News; Prescription	News	Ghost Stories	Broadway My Beat	Sum. Symph. Concert	Walter Winchell	News	Opera Concert	News, S. Ross
6.15	Prescription Pleasure	Sing. Amer.	Ghost Stories	Broadway My Beat	Sum. Symph. Concert	Louella Parsons	Hazel Harkel	Opera Concert	As You Like It
6.30	Prescription Pleasure	Contented Hour	Noel Coward	Contented Hour	Mr. Moto	Sidney Walton	Les Higby	Contented Hour	As You Like It
6.45	Prescription Pleasure	Contented Hour	Noel Coward	Contented Hour	Mr. Moto	Gino's Musicale	Maj. Geo. F. Eliot	Contented Hour	As You Like It
7.00	News; Lombardo	Waltz Festival	News; Review	Philip Marlow	$64 Question	Piano Playhouse	Take a Number	Orchestra	News; Goodman
7.15	Guy Lombardo	Waltz Festival	Our Special Speaker	Philip Marlow	$64 Question	Piano Playhouse	Take a Number	Orchestra	Al Good man
7.30	Ted Lewis Show	Music Time	Concerto	The Whistler	New Theatre	Ted Mack Family	Comedy of Errors	Christ Church	Church
7.45	Ted Lewis Show	Music Time	Concerto	The Whistler	New Theatre	Ted Mack Family	Comedy of Errors	Christ Church	Church
8.00	News of the Times	Newscast	Peg Concert Orch.	Horace Heidt	New Theatre	Drew Pearson	20 Questions	Christ Church	Church
8.15	Wayne King	News Flashbacks	Peg Concert Orch.	Horace Heidt	New Theatre	News	20 Questions	Christ Church	Church
8.30	Reginald Stone	Reflection in Music	Linger Awhile	O'Hara	Symphony Hour	Walter Winchell	Top Tunes	Christ Church	Top Tunes
8.45	Reginald Stone	Reflection in Music	Linger Awhile	O'Hara	Symphony Hour	News and Views	Top Tunes	Christ Church	Top Tunes
9.00	To Be Announced	Ryall and Stringer	Summertime	Mr. Alladin	Symphony Hour	Q.E.D.	Glenn Hardy	News	News
9.15	To Be Announced	Ryall and Stringer	Summertime	Mr. Alladin	Symphony Hour	Q.E.D.	Americans Speak Up	Summertime	Sunday Theme
9.30	To Be Announced	Hymns of World	Summertime	Lombardo Time	Am. Forum	Totem News	Old Fash. Revival	Summertime	Sunday Theme
9.45	To Be Announced	Hymns of World	Summertime	Lombardo Time	Am. Forum	Civilian Defence	Old Fash. Revival	Summertime	Sunday Theme
10.00	To Be Announced	Footlight Mem.	News	Five Star Final	News	News	Old Fash. Revival	News	News
10.15	To Be Announced	Footlight Mem.	Growth, Freedom	Exchange	Incredible But True	Deems Taylor	Old Fash. Revival	Remember When	Sports Club
10.30	Choir Time	Commentary	Vesper Hour	Racing	Orchestra	Deems Taylor	World Tomorrow	Remember When	Close of Day
10.45	Choir and Sports	Newcast	Vesper Hour	Racing	Orchestra	Deems Taylor	World Tomorrow	Remember When	Chapel Chimes
11.00	News; Sanctum	M-G-M Theatre	Dividend	Concert Hall	News	Deems Taylor	News	Wings of Healing	Chicago Theatre
11.15	Spinner Sanctum	M-G-M Theatre	Dividend	Concert Hall	Music and the Muse	Concert Hour	Music	Wings of Healing	Chicago Theatre
11.30	Spinner Sanctum	M-G-M Theatre	Dividend	Concert Hall	Orchestra	Concert Hour	Proudly We Hail	Silent	Chicago Theatre
11.45	Spinner Sanctum	M-G-M Theatre	Dividend; News	News for Alaska	News	Concert Hour	Proudly We Hail	Silent	Chicago Theatre

MONDAY PROGRAMS

	CKDA	CJVI	CBR	KIRO	KOMO	KJR	KVI	CJOR	CKWX
8.00	News, Sports	Newscast	C.B.C. News	Swap 'n' Shop	News	Breakfast Club	Cecil Brown	News	News and Markets
8.15	Dave Hill Show	Music of the Waltz	Breakfast Club	News	Breakfast Fracas	Breakfast Club	News	Time n Tunes	Bob's Inn
8.30	Dave Hill Show	Music of the Waltz	Breakfast Club	Grand Slam	Jack Berch Show	Breakfast Club	Bible Institute	Billy Browne	News, Bob's Inn
8.45	Roving Reporter	Music of the Waltz	Anything Goes	Rosemary	Dave Garroway	Breakfast Club	of the Air	Billy Browne	Bob's Inn
9.00	News; Lombardo	Newcast	News	Wendy Warren	News	News	Breakfast Gang	Billy Browne	News
9.15	Guy Lombardo	Music for Monday	Aunt Lucy	Aunt Jenny	Katheine Wise	Ann Sterling	Music	Billy Browne	Music Means Money
9.30	Housewife Holiday	Music for Monday	Laura Ltd.	Helen Trent	Margaret Melby	Variety Time	Tell Your Neighbor	Women's Editor	Homemakers Bar
9.45	Housewife Holiday	Music For Monday	Music Appointment	Our Gal Sunday	Ruth and Dick	Variety Time	Ladies Journal	Man in the House	Waltz Time
10.00	News; Lucky Lady	Six For One	Morning Visit	Big Sister	Ruth and Dick	Lone Journey	Glenn Hardy	Y' Never Know	News
10.15	Lucky Lady	Six For One	Strike It Rich	Ma Perkins	Garden Guide	Headliner	Tello Test	Y' Never Know	Bob White
10.30	Lucky Lady	Newscast	Strike It Rich	Dr. Malone	Break the Bank	My True Story	Answer Man	Town Crier	Bob White
10.45	Lucky Lady	Women's Page	Waltz Invitation	Guiding Light	Break the Bank	My True Story	Garden Guide	News	Start an Argument
11.00	News, Listening	News; Music	Man and His Music	Mrs. Burton	Double or Nothing	Betty Crocker	Ladies Fair	Freddie Martin	News
11.15	Lucky Listening	Roundup	Man and His Music	Perry Mason	Double or Nothing	Evelyn Winters	Ladies Fair	Freddie Martin	Today's Hits
11.30	Lucky Listening	Start an Argument	Man and His Music	Nora Drake	Millionaire's Life	When Girl Marries	Queen For a Day	Passin' the Buck	Perry Mason
11.45	Lucky Listening	Piccadilly Parade	Man and His Music	Brighter Day	Millionaire's Life	Sheelah Carter	Queen For a Day	Passin' the Buck	Giuding Light
12.00	News	News; Piccadilly	Man and His Music	News	Life Beautiful	News	Noon News	News; Racing	News
12.15	Bing Crosby Show	Piccadilly Parade	News	Cecil Solly	News	Bill Mosher	Cedric Foster	Kiddies Karnival	Ken Hughes Show
12.30	News; Bing Crosby	Newscast	Farm Broadcast	J. Lee Wills	Pepper Young	Modern Romances	Harmony Hoe Down	Kiddies Karnival	News; Ken Hughes
12.45	Bing Crosby Show	Cloutier Memories	Farm Broadcast	Maury's Turntable	Right of Happiness	David Amity	Harmony Hoedown	News World Today	Ken Hughes Show
1.00	News of the Times	Cloutier Memories	The Concert Hour	Hilltop House	Backstage Wife	Music in Air	Jack Kirkwood	Matinee Melodies	News
1.15	Ed Farey Show	Club Diary	The Concert Hour	Kings Row	Stella Dallas	Music in Air	Jack Kirkwood	Matinee Melodies	Ma Perkins
1.30	Ed Farey Show	Six For One	The Concert Hour	Housewives League	Widder Brown	Perfect Husband	Double or Nothing	Take It Easy	Big Sister
1.45	Ed Farey Show	Six-for-One	The Concert Hour	Housewives League	Woman in House	Perfect Husband	Double or Nothing	Take It Easy	Dr Malone
2.00	News, Lost-Found	News; Harmony	Easy Listening	Housewives Inc.	Plain Bill	Ann Sterling	News	Take It Easy	Red White Blue
2.15	Ed Farey Show	Lionel Barrymore	Easy Listening	Housewives Inc.	Front Page Farrell	Ann Sterling	United Nations	Take It Easy	Red White Blue
2.30	Ed Farey Show	Walter's Waxworks	Musical Program	Arthur Godfrey	Lorenzo Jones	Mary M. McBride	Lanny Ross	Take It Easy	Pick the Hits
2.45	Ed Farey Show	Walter's Waxworks	Art Every Day	Arthur Godfrey	Bob and Ray	Mary M. McBride	Baseball	Take It Easy	Pick the Hits
3.00	News; Shop Swap	Walter's Waxworks	Brave Voyage	Arthur Godfrey	Welcome Taveler	Today's World	Baseball	News	News
3.15	Shop and Swap	Walter's Waxworks	Messr's Islanders	Arthur Godfrey	Welcome Traveler	Altar Bound	Baseball	Dinah Shore	Will Reeder
3.30	Vacation Time	Walter's Waxworks	Today's Guest	Arthur Godfrey	Aunt Mary	Neighbors' Voice	Baseball	Widder Brown	Cal George
3.45	Vacation Time	Night Stand	Announcer's Choice	Arthur Godfrey	Eve Young, Songs	Airy Notes	Baseball	Second Spring	Cal. George
4.00	News; Jo-Jo	News; Waxworks	Sunshine Society	Curt Massey	Chas. Magnante	Afternoon Session	Fulton Lewis	Mostly Music	News
4.15	Jo Jo	Walter's Waxworks	Sunshine Society	Strike It Rich	Road of Life	Afternoon Session	Frank Hemingway	Mostly Music	Cal George Show
4.30	Kiddie Kapers	Walter's Waxworks	D. Trimble and Sea	Strike It Rich	Linda's First Love	Women's Page	Behind the Story	Mostly Music	Cal George Show
4.45	Kiddie Kapers	Walter's Waxworks	Music for Jrs.	Clifford and Clark	Dr. Paul	Bob Eberly	Sam Hayes	Mostly Music	Star Time

"NEWS OF THE TIMES" PRESENTED TWICE DAILY . . . At 1.00 p.m. and 8.00 p.m.—CKDA

28e MUSICAL INSTRUMENTS

PIANO, GOOD CONDITION. EMPIRE 6438.

PIANO ACCORDION (HOHNER) 48 BASS, ivory keys, complete with case and quantity of music, $125. Phone 248R2 or seen any time at Antiques, Genoa Bay Road, Maple Bay.

CAVE PIANO STORE—SEE US FOR guaranteed used pianos. 746 View. Garden 2512.

SILVER-PLATED TRUMPET WITH CASE, $25. Beacon 5080.

28f RADIOS AND TELEVISION

R.C.A. PORTABLE, A.C.-D.C. BATTERY, short wave and standard. Garden 8385, or Belmont 178.

PHONOLA RADIO—PORTABLE, A.C. AND D.C., newly reconditioned, $15. Empire 8332.

SERVICE DOES NOT COST, IT PAYS!
COAST ELECTRONICS LTD.
1407 STORE ST. EMPIRE 5544

28f RADIOS AND TELEVISION

EXPERT RADIO REPAIRS
(PORTABLES A SPECIALTY)
KENT'S LTD.
743 FORT EMPIRE 7104

28k BICYCLES AND MOTORCYCLES

TRADE IN YOUR USED BICYCLE ON A new C.C.M. or Raleigh, or have a 3-speed built in. Good supply of guaranteed used bikes. Keys cut. Dealer for Mercury outboard motors.
HARRIS' BICYCLE STORE
Garden 7824 756 Fort Street

28k BICYCLES AND MOTORCYCLES

It's BOB PEDEN'S LIMITED for BICYCLES and WHEELED GOODS
First-Class Repairs
646 Johnson Street Empire 2815

BICYCLE REPAIRS. ALL WORK GUARANTEED. Bernard Ltd., 1410 Douglas. Garden 5011.

BICYCLES, ALL SIZES, REPAIRS, WORK guaranteed at Aaronson's, 585 Johnson St.

GOOD RAWLEIGH BICYCLE, MAN'S size, $20 or nearest offer. Beacon 5838.

BICYCLES
Just Like New
GUARANTEED 12 MONTHS
ENGLISH 3-SPEEDS $39.50
Pure Rubber Inner Tubes 26"x1½" 80c
BICYCLES overhauled $2.75
VICTORY CYCLE WORKS
585 JOHNSON STREET

28k BICYCLES AND MOTORCYCLES

HERE IS A REAL SQUIRREL BIKE IN top shape, ready to go. Engine completely overhauled. The Mark 10 Triumph must be sold at once. It's a bargain at the asked price. Garden 8940.

28l STOVES AND FURNACES

DE LUXE HOTPOINT RANGE—AUTOmatic oven control, minute minder, condiment set, light, deep well cooker and pressure cooker. This element slides to the top to make a fourth surface element. Less than two years old. New condition. Cost $400, will sell for $275. Garden 6993.

CLARE JEWEL RANGE WITH SILENT-Glo oil burner, excellent condition, $120 or near offer. Empire 7490.

ONE RANGE SAWDUST BURNER. Garden 4943.

COMBINATION OIL AND GAS RANGE, late-model Gurney, $150. Beacon 3810.

MAYFAIR WOOD AND COAL RANGE. Cream with black trim. Also electric rangette. Both excellent condition. 2578 Blackwood.

28l STOVES AND FURNACES

PRACTICALLY NEW APARTMENT-SIZE four-element Gurney electric range. Perfect condition, $150. Beacon 6105; 1649 Haultain Street.

FOR SALE—NEARLY NEW WHITE FOURhole table-top Gurney gas stove. Pilot light. Broiler. Phone Empire 4547.

ONE 20-INCH McCLARY CAST IRON furnace with air blower and control, $135. Phone Beacon 3642.

FURNACE REPAIRING AND INSTALLAtion, air conditioning. Free estimates. Hugh Neuman. Garden 2008.

HEATERS, RANGES, ELECTRIC AND GAS stoves, new and used. Peden Stove Store, 723 Johnson. Empire 1451.

FURNACES REPAIRED AND INSTALLED. All work guaranteed. Shaw Sheet Metal, 1317 Wharf Street. Beacon 2342.

McCLARY FURNACES, AIR CONDITIONing, repairs. Model Sheet Metal, 2910 Douglas Street. Empire 3915.

COTTAGE-TYPE MOFFAT ELECTRIC stove, large oven, good condition. Garden 3033.

28l STOVES AND FURNACES

A COMPLETE HEATING SERVICE AS close as your phone. Ranges, furnaces sold, serviced, repaired:
EAGLE SALES AND AGENCIES
1016 Fort Street Beacon 3923

McCLARY FURNACES, AIR CONDITIONing, repairs. Model Sheet Metal, 2010 Douglas Street. Empire 3915.

AUTOMATIC GAS RANGE, NEVER USED. Can be seen at 1623 Belmont Avenue, Suite 2.

WHITE ENAMEL RANGE WITH ATtached 2-burner gas plate, $87.50. Carter's Stove Store, 820 Fort. Empire 3511.

QUEEN OIL BURNER, IN GOOD CONDItion. Cheap. Phone Empire 7246.

WHITE ENAMEL GURNEY WOOD AND coal stove, five years old. Empire 6966.

28m MACHINERY

PREPARE FOR RAIN
See the JOHN DEERE LITTLE GIANT BULLDOZER, crawler type tractor, ideal for small logging operations, low in cost. High in Quality
Peden, Goodman & McKenzie
507 CORMORANT ST. BEACON 7611

RENTALS
Tractor and equipment; buzzsaw on trailer; chain saw (one-man and two-man); electric cement mixer and other machine shop equipment.
Gordon Head Machine Shop
TORQUAY DRIVE ALBION 79Y

28n GARDENS AND SUPPLIES

MANURE — FOR BEST RESULTS USE pulverized duck guano. Easy to apply. $1 per sack delivered (minimum two sacks). Duck Farm, Sidney 180.

TOPSOIL, PEAT SOIL, ROCK, MUSHroom compost and manure by the sack. Colquitz 185X.

28o FARM IMPLEMENTS

STRAWBERRY GROWERS
See the new Rotovator Gem. This machine will put the straw into the soil, and cut off runners at the same time. The machine with the rotary hoe. Easy to operate, saving in cost, complete soil tillage in one operation. Ask for a demonstration today.
SEE IT AT
NATIONAL MOTORS LIMITED
TRACTOR DIV. 835 VIEW STREET
Garden 8177

THERE IS PROFIT IN FARMALL FARMING
Let us help you fill your purse with dollars. McCormick machines save labor costs and help you grow better crops.
See the Farmall Cub-Super A or C Tractor on Display Now
FARWEST MOTORS LTD.
GARDEN 8174 971 YATES ST.

BESIDES
JOHN DEERE
QUALITY FARM EQUIPMENT
We Are Also Dealers for
PAPEC ENSILAGE CUTTERS
HORN-DRAULIC LOADERS
GOULDS PUMPS
STARLINE BARN AND DAIRY SUPPLIES
Peden, Goodman & McKenzie
507 CORMORANT ST. BEACON 7611

28p ANTIQUES AND CHINA

DE RODIL, IMPORTER, ANTIQUES bought and sold, 853 Fort. Garden 7514.

SYDNEY REYNOLDS LTD.
"THE QUALITY PEOPLE"
DIRECT IMPORTERS OF THE WORLD'S FINEST CHINA AND CRYSTAL
OPPOSITE EMPRESS HOTEL

28x MISCELLANEOUS FOR SALE

COMPLETE LOGGING OUTFIT CONSISTing of T.D. 14A cat, almost new; 2 donkeys and rigging; 2 trucks and trailers. One and a half million feet of felled and bucked timber; booming winch; boring machine, etc. Price $60,000. Apply to T. J Boyles, P.O. Box 9, Cobble Hill. Colquitz 99 X.

REVERE "67" 8 M.M. MOVIE CAMERA with turret head, and 2 lenses. Revere "85" 500 watt 8 mm. projector, complete accessories, brand new. Save 25%. Terms. Call G. L. Carter, Beacon 6732 (days), Garden 9057 Evenings.

CARPET HALL RUNNER; FOLDING card table set, leather seats and back; electric mantel chime clock, scatter rugs and small table; wicker chair with green leather seat; General Electric mantel pushbutton radio. 1069 Southgate, Suite 6.

SELLING OUT, EVERYTHING GOES. 40 sq. yds. of inlaid linoleum, $1 per sq. yd., cash register, counter, shelves, odd chesterfield $20. Other useful articles. Just 2 more days! 1019 Cook St.

REFRIGERATOR SHOW CASE, MEAT block, meat chopper, sausage machine, slicer, scale, McCoskey paper racks, etc. 341 Cook Street, Beacon 4631.

OIL STOVE, CLARE JEWEL, WHITE enamel front, with 45-gallon tank and stand, $80; .22 rifle, six-shot magazine, $30. Beacon 4477.

COLDWALL FRIGIDAIRE, 8 CU. FT.; Moffat electric stove; set of cane furniture comprising 7 pieces. Garden 5286.

SEWING MACHINE, BRAND NEW, ELECtric model. Cost $179, will sell for $115. Beacon 4350.

COMPLETE SET GOLF CLUBS AND BAG. Three woods, eight irons. Best offer. Empire 7578.

HEAVY ENAMELED BATH TUB AND basin, $30 the two. Phone Empire 2644.

APPROX. 10 CUBIC YDS. OF HARD FILL, free for removal. Apply 1715 Albert Ave.

ELECTROLUX CLEANER, AS NEW. Reasonable. Phone Empire 0458. 1985 Fort Street.

ONE "QUALITY" ICE REFRIGERATOR, capacity 100 pounds. First-class shape. Empire 3958.

ELECTROLUX $55. G.E. RADIO ALARM $35. 2-burner electric ovenette $15. Brand new condition. Beacon 4779.

LAUSON OUTBOARD MOTOR, 2½-H.P., air-cooled. Phone Empire 5613 or Garden 3418.

SAILS FOR SNIPES OR ANY YACHT made to order at F. JEUNE & BRO. LTD., 570 Johnson St. Garden 4632.

THE NEW SPRINKLERS NOW BEING used in our parks are available at Power Mower Sales & Service, 712 Humboldt.

COLEMAN PICNIC AND CAMPING supplies. Burnside Hardware. Empire 2313.

12-GAUGE PUMP GUN, WINCHESTER, model 97, and 38-calibre special revolver. Garden 1549, 12 to 1.30 p.m.

Television Saturday

STATION KING-TV, SEATTLE

4.30	Gold Cup Race
5.30	Twilight Songs
5.45	Larraine Day
6.00	Maugham Theatre
6.30	Fireside Theatre
7.00	Mama
7.30	Dude Ranch
8.00	To Be Announced
8.25	World Today
8.45	Armchair Theatre
10.15	Sports Cavalcade
10.45	Royal Playhouse
11.45	Blind Date
12.15	Nightcap Final

Television Sunday

STATION KING-TV, SEATTLE

12.00	Versatile Varieties
12.30	Zoo Parade
1.00	Open H'ring
1.30	Baseball
2.00	Baseball
2.30	Baseball
3.00	Baseball
4.30	Baseball
5.05	Baseball
5.35	Super Circus
6.35	Charlie Ruggles
7.05	Go Lucky
7.35	Circle Theatre
8.10	Guest House
9.10	The World Today
9.20	Telenews Digest
9.40	Eddie Drake
10.10	Hollywood Open Night
10.40	Songs For Sale
11.45	Nightcap Final

28x MISCELLANEOUS FOR SALE

OLD-FASHIONED DRESSER AND WASH-stand with marble top. Good condition. What offers? Phone Empire 7256

MASON RISCH PIANO. GOOD CONDITION. $200. Empire 6143.

$25—WINE GENDRON DE LUXE BABY carriage, like new. Cost $47. Sidney 162.

GOLF CLUBS—IRONS AND BAG. PHONE Beacon 4584.

NATIONAL PRESSURE COOKER, NEVER been used, $20. Garden 0401.

CRESS CORN SALVE—FOR SURE RElief. Your druggist sells Cress.

A VERY GOOD PAIR OF SKIS WITH poles, $10. 2175 Somerset Street.

FOR RUBBER STAMPS DIGGON'S

ELECTRIC REFRIGERATORS $299.50 up
GUARANTEED WASHERS $59.50 up
NEW and USED OIL RANGES $49.50 up
ELECTRIC WATER HEATERS $119.50

C. TAYLER HOME APPLIANCE CO.
1436 GOVERNMENT at CORMORANT
EMPIRE 3281

29 WANTED MISCELLANEOUS

THE SALVATION ARMY SOCIAL SERVICE Dept. urgently requires clothing, bedding, furniture and salvage. Call Garden 7612 for van to call.

WANTED — AN ELECTRIC RANGETTE, in very good condition. Phone Empire 4753.

WE BUY ESTATES OF JEWELRY AND antiques, etc. K. A. McLeod Co. Ltd., The Old Gold Shop, 1111 Douglas. Garden 2724.

RAGS, OLD CLOTHING BOUGHT — ANY quantity. Also metals. Good prices. Island Junk Co. Empire 0343 day or night.

OLD BICYCLES AND PARTS ARE WORTH money at 585 Johnson Street.

WANTED—USED FURNITURE. RELIABLE Furniture, 541 Johnson. Empire 6714.

WANTED—USED FURNITURE. HOLLAND Bros. & Company. Empire 0913.

WANTED — GOOD USED FURNITURE. Seeds', 1111 Fort Street. Empire 0622.

FURNITURE WANTED
Wally Gray will buy your USED FURNITURE for spot cash at the highest prices. Why take less? Thanks folks, for phoning between 9 and 10 a.m. It enables us to give you prompt appraisals. Garden 4913.

31a POULTRY, HATCHING EGGS, ETC.

TO TRADE—ONE DRAKE FOR ANOTHER drake for breeding. Hogwood, Grant Road, Sooke.

100 NEW HAMPSHIRE PULLETS. GET these for early winter layers. Also young roosters. Belmont 27L or C. E. Whitney Griffiths, Harry Lodge, Metchosin.

31c CATTLE

YOUNG JERSEY COW, FRESHENING November, milking good now; two-year-old heifer, fresh, milking three gallons; eight choice Jersey heifers, all vaccinated. Cheap for quick sale. Fred H. Sheldrake, Beaver Lake Road, Colquitz 271R.

FOR SALE — JERSEY COW. JUST freshened. Fifth calf. Approximately one ton hay. Albion 41-R.

31f DOGS

ST. BERNARD PUPPIES, REGISTERED. Beautiful specimens. Reasonable. Prices, details together with many charming pictures of our stock free upon request. Manitou Kennels, Watrous, Sask.

REGISTERED SWEET LITTLE WIRE terrier puppies. 893 Old Esquimalt Road.

31g CATS

BEAUTIFUL MALE SIAMESE KITTEN. Empire 2567.

31l CAGE BIRDS AND AVIARIES

BLUE BUDGIE WITH CAGE AND STAND 1069 Southgate Street, Suite 6.

34 HOTELS

RITZ HOTEL
710 FORT STREET
In the centre of town. Comfortable rooms with hot and cold water. Steam heat. Elevator service and light housekeeping privileges. All furnished apartment with electric ranges and refrigerators. Reasonable weekly rates. Transient or permanent.
EMPIRE 1021

JAMES BAY HOTEL
Enjoy supreme comfort, friendly service and good food. Conveniently located near park and sea. Parking facilities available. Moderate rates for transient or resident guests.
270 GOVERNMENT
Garden 7151

HOTEL SHERWOOD
RESIDENTIAL AND TRANSIENT, CENtral location, H. and C. water, also H.K.R., daily, weekly, monthly rate. 723 Yates St. Garden 0148.

ABERDEEN HOTEL
Attractive quiet surroundings.
Hot and cold water in every room.
Close to Dining-room
841 McCLURE STREET Garden 3742

NEW ENGLAND HOTEL—ROOMS DAY OR week. Reasonable. 1312 Government.

CRAIGDARROCH GUEST HOUSE. SINGLE and double rooms. Beacon 6441.

34a SUMMER RESORTS

RIVERSIDE AUTO CAMP, NANAIMO River. Cabins day, week or month. R.R. 2, Nanaimo, B.C., phone 1792Y1.

MODERN TRAILER PARK, $1 DAILY, $20 monthly. Colwood Motor Court, 670 Island Highway, Langford.

THE PERFECT HOLIDAY
At an internationally famous beauty spot in a lovely Inn, built in 1948. Food admittedly unsurpassed on the island. Swimming off our private float. Rowboats. Picnic and moonlight cruises among the islands. Shuffleboard, deck tennis, outside checkers. Golf course at Duncan. Moderate rates.
MAPLE INN - DUNCAN, V.I.
Under New Management
Licensed Premises Attached. Phone 333 L1
The District Rendezvous for Evening Diners

35 ROOM AND BOARD

GOOD SUBSTANTIAL MEALS FOR CONgenial living for business girl; also for young man. Shower, automatic laundry. 1544 Bank Street. Garden 5024.

WANTED — ROOM AND BOARD FOR high school student, boy, preferably in Esquimalt. Box 722 Times.

ROOM AND BOARD FOR BUSINESS man, home comfort. Garden 5141.

CRAIGMYLE, 1037 CRAIGDARROCH. Special rates business persons. Mrs. Gannon, Garden 8457 for appointment.

YOUNG COUPLE IN NEW HOME WOULD like to board two young men, to share room, twin beds, good meals. Full board $50 per month. Beacon 4040.

VACANCY FOR ONE MAN. JAMES BAY Empire 1020.

A QUIET HOME FOR OLDER MEN. $12 weekly. 204 Government.

ROOM AND BOARD FOR 1 MAN. CALL at 1144 Esquimalt Road. Garden 7256.

36 ROOM AND BOARD WANTED

WANTED—TWO-ROOM SUITE. PREFERably in Fairfield. Business girl. Box 141, Times.

37 ROOMS TO RENT FURNISHED

CRAIGDARROCH GUEST HOUSE, 1048 Craigdarroch. Accommodation business or professional men. Beacon 6441.

BRIGHT COMFORTABLE ROOM. TOURist or permanent. Hotplate. Garage. Garden 7442.

38 HOUSEKEEPING ROOMS TO RENT, FURNISHED

PLEASANT HOUSEKEEPING ROOM — Ground floor. Sink and gas stove, semi-private bath. Walking distance. Adults. 433 Superior Street.

TWO-ROOM SUITE, BRIGHT AND CLEAN, semi-furnished, good cupboards and sink, outside entrance, close to Buildings, $29. Adults. Empire 4735.

BRIGHT, CLEAN HOUSEKEEPING ROOM on ground floor with fireplace; dishes and linen supplied. Phone Garden 6862 after 6 p.m. week nights.

38 HOUSEKEEPING ROOMS RENT, UNFURNISHED

BED-SITTING ROOM, FRESHLY DECOrated; three-burner gas plate. Suit business or working couple. Not far from Parliament Buildings. Empire 4735.

NICELY FURNISHED ROOM, LINEN, dishes and use of washer and phone; close to Jubilee Hospital, buses and stores. Garden 1974.

NICELY FURNISHED ROOM WITH HOT plate, dishes, linen included and laundered. Private entrance, bus stops near door. Ladies only, $25 a month. Garden 3176.

FAIRFIELD—DAILY OR WEEKLY. SElect large rooms and kitchenettes. One block to sea and park, 5 minutes to city centre. 99 Wellington.

FRONT HOUSEKEEPING ROOM. SUIT single lady or gentleman. Quiet. $4 per week. Garden 9903.

ESPECIALLY ATTRACTIVE BEDROOM, all housekeeping facilities. Foul Bay at Oak Bay. Beacon 1950.

COSY TWO-ROOM SUITE; SINK; HOT, cold water; rangette. Business couple preferred. Esquimalt Road. Empire 4470.

LIGHT HOUSEKEEPING ROOM, EVERYthing supplied, close in, by Parliament Buildings. Beacon 5624.

TWO HOUSEKEEPING ROOMS FOR rent. Furnished. Empire 6675. 2629 Wark.

REASONABLE, VACANCY, ALL FOUND. Clean, new, quiet. Gas. 1250 Johnson.

LARGE HOUSEKEEPING ROOM, WALKing distance. Empire 8365.

CHEERY ROOM IN CONGENIAL SURroundings. 1031 Carberry Gardens.

39 HOUSEKEEPING ROOMS WANTED, FURNISHED

THREE-ROOM, UNFURNISHED, SELF-contained suite (garage), available Aug. 6 in apt. block, Cook St., $50. Garden 8614.

40 FLATS AND APARTMENTS TO RENT, FURNISHED

AT $50 WILL SHARE WITH LADY, TWO-bedroom, finely furnished apartment. Desirable residential district near town. References. Box 683 Times.

A LARGE 5-ROOM FURNISHED SUITE; electric stove, frigidaire; self-contained, facing Beacon Hill Park. Available Sept. 12. $75. 238 Douglas Street. Empire 6260.

OAK BAY—FURNISHED MODERN FIVE-room side-by-side duplex. Electrically equipped, near stores and transportation. Basement, garage. For five months. Phone Beacon 3750.

TWO-ROOM SUITE—UPSTAIRS, FRONT room. Beacon 1086.

THE CLIVE APTS., OAK BAY, WILL LET suites furnished or unfurnished, Sept. 1, permanently or for the winter. Make reservations early. Close to beach and shopping centre. Widows or retired couples preferred. Empire 9237 between 6 and 8 p.m.

ACCOMMODATION OF ALL TYPES FOR ALL PURSES. OUR FRIENDLY SERVICE WILL SAVE YOU TIME AND ENERGY. RENTALS UNLIMITED, 1216 BROAD.

FOR EFFICIENT SERVICE AND RELIable tenants list your vacancies with C. N. Montague Co., Ltd., 1028 Blanshard at Fort. Garden 9318. Empire 5967.

LOVELY SELF-CONTAINED APARTments by day, week or month. Close in. Phone Garden 8364.

AVAILABLE AUG. 1. MODERN 3-ROOM suite, self-contained, Fairfield. Suit business couple, $63.50. Garden 2927.

TOURISTS — FOR BALANCE OF JULY, self-contained suite, accommodate 4 - 6 people. Beacon 1602, evenings after 7.

SMALL SUITE AVAILABLE. 305 WINDERmere Place. Empire 3642, before 8 p.m.

40a FLATS AND APARTMENTS TO RENT, UNFURNISHED

FOR RENT — ATTRACTIVE UNFURnished, heated, four-room apartment with electric stove and frigidaire. Linden Avenue. Close to town. Rent for two people, $67.50 a month; for one person, $60. Box 680 Times.

OAK BAY—THREE-ROOM SUITE, CLEAN and bright, gas range and fridge, hot-water heat; bus at door; heat and water supplied; $65. Empire 7370.

A YEAR-OLD HOME IN CHOICE LOCAtion, duplex; ultra modern three rooms, unfurnished; oak floors, electric fireplace, garage, garden. Hot and cold water, and heat provided. Adults. Inquire 2929 Glasgow Avenue.

TWO OR THREE-ROOM SUITE, UPstairs, with use of Bendix. Apply after 6 p.m., Beacon 7584. 640 Hillside Avenue.

WATERFRONTAGE
DALLAS ROAD — SELF - CONTAINED; living room, bedroom, large kitchen, gas range and water heater, bathroom. Oil-O-Matic hot-water heating. Adults. $50 per month. Also a cheerful bed-sitting room, gas range and hot-water heater, bathroom, self-contained, $36.50 per month. The B.C. Land & Investment Agency, Ltd., 922 Government St. Garden 4115. After 6 p.m., please phone Beacon 3879.

JEEVES BROS. TRANSFER & STORAGE
LOCAL and LONG-DISTANCE HAULING
Packing, Crating and Shipping
LIFT VAN SERVICE to VANCOUVER
EMPIRE 9832

NEWLY DECORATED APARTMENT. TWO bedrooms, large living room, large dining room; brand new kitchen and bathroom; hot water and heat; electric stove, $75. 2632 Douglas Street.

AVAILABLE NOW. MODERN 3-ROOM suite, self-contained, Fairfield. Suit business couple, $55. Garden 2927.

ALL TYPES OF ACCOMMODATION RENTALS UNLIMITED 1216 BROAD

41a FLATS AND APARTMENTS WANTED, UNFURNISHED

FURNISHED HOUSEKEEPING SUITE, all found, by gentleman. July and August. Full particulars to Box 942 Times.

41a FLATS AND APARTMENTS WANTED, UNFURNISHED

FURNISHED SELF - CONTAINED SUITE, suitable lady; Jubilee district preferred. Box 722, Times.

42 HOUSES TO RENT, FURNISHED

SEVEN-ROOM HOUSE, 3 BEDROOMS, partly furnished; rugs, electric range, etc. Oil-O-Matic. Lease. Rent $90. On Gorge waters. Phone Albion 49 R.

42a HOUSES TO RENT, UNFURNISHED

K & S
THE BEST OF ALL RENTALS

UNFURNISHED HOUSE in Esquimalt. Two bedrooms. Garage, furnace. Available Aug. 15th, 2 years lease. Small child will be considered. Per month $75

BEAUFORD ROAD, Sidney, furnished two-bedroom house, oil heated, with oil range and refrigerator. Immediate occupancy. Per month $80

TWO-BEDROOM DUPLEX on Mount Newton Crossroads. Available immediately. Per month $50

BAYVIEW ROAD, Bradley-Dyne Estates. FURNISHED HOUSE with 4 bedrooms, 3 bathrooms, electric range and refrigerator, oil heating. Available Sept. 1st for 6 months. Per month $150

UPPER DUPLEX on Beach Drive. Large rooms. Electric range and water heater. HEATED. Unfurnished, and has garage. Available Aug. 15th. Per month $90

3-ROOM SELF-CONTAINED APARTMENTS, Gonzales area. Adults only, all utilities included. Available immediatey. Per month $70

FURNISHED APARTMENT in modern building. 4-piece bathroom, 3 rooms, including 1 bedroom, also wall-bed in living room. Garage. Per month $100

Apply Rentals Dept.
Ker & Stephenson, Ltd.
909 GOVERNMENT STREET
Garden 4127, day or night, Garden 4137

43b HOUSES WANTED TO RENT, FURNISHED OR UNFURNISHED

WANTED TO RENT—LARGE HOUSE, OR would take care of house; able to redecorate and make minor repairs. Two small children. 668 Beacon Street.

44 HALLS, STORES AND OFFICES TO RENT

SUITE OF 4 RECONDITIONED OUTSIDE offices, area 764 sq. ft., and washroom, close to old and new post offices, banks and Court House. Rent $80 a month, or would consider renting separately. Available May 1.—Alfred Carmichael & Co. Ltd., 1216 Broad Street. Garden 7341.

OFFICE SPACE AVAILABLE ON FIFTY-fifty basis, downtown area. Street level. Would suit delivery or similar business; reasonable overhead. Box 142, Times.

DESK ROOM: USE OF TYPEWRITER. Heated city office. Empire 2144.

STORE WITH BASEMENT TO RENT. APply 2010 Douglas St.

44 HALLS, STORES AND OFFICES TO RENT

KING'S ROAD HALL. APPLY 817 KING'S Road. Empire 5534.

45 MISCELLANEOUS TO RENT

SIROCCO BALLROOM
SPACE AVAILABLE
Suitable for merchandise display, club meetings, sales conventions, banquets, weddings, parties, concerts, dances. Reasonable rates.
EMPIRE 9221

ESQUIMALT COMMUNITY CLUB HALL. All facilities. Phone Garden 5794.

47 CARS FOR SALE

OFFERS PLAINLY MARKED "OFFER for Ford Delivery" on the envelope will be received by the undersigned up to noon, August 17, 1951, on a 1942 Ford Panel Delivery, condition as is and where is; license and registration not included. This vehicle may be inspected at the Empress Garage, 921 Wharf Street, Victoria, B.C. All offers must be accompanied by a certified cheque for at least 10% of the bid and are subject to 3% S.S. & M.A. Tax on the amount tendered.
PURCHASING COMMISSION,
Parliament Buildings,
Victoria, B.C.

1951 FORD CUSTOM TWO-DOOR. 4,000 miles. Two-tone green, with custom radio and sun visor. $2,395. Will accept trade. K-M Auto Sales, 1101 Yates at Cook. Beacon 5822.

1950 JAGUAR MARK V SALOON. LOW mileage. Will sell reasonably or take older car in trade. Please contact Mr. Mitchell at Beacon 5822 or Sunday at Beacon 1761.

NASH LAFAYETTE, FINE CONDITION inside and out. New transmission, brakes, clutch and valve grind, seal beam lights. $550 or offer. Empire 7089. 2138 Florence Street.

1949 FORD SEDAN, 1946 PACKARD SUPER Clipper sedan, 1941 Oldsmobile hydramatic sedan, 1936 Chev. 2-door, 1941 Austin sedan Saunders & Hitchman, 2554 Cadboro Bay Road.

1948 PLYMOUTH FIVE PASSENGER—4 new tires, new battery, sun visor, spotlight. Good condition. $1,650. Garden 0298.

1939 DODGE COUPE. BODY MAN'S SPEcial. Good mechanically. You fix it. $295. Cash or terms. K-M Auto Sales, 1011 Yates at Cook. Beacon 5822.

1949 AUSTIN A-40 PICKUP TRUCK, 15,000 miles. In lovely condition, $1,075. Will accept trade. K-M Auto Sales, 1011 Yates at Cook. Beacon 5822.

1947-48 MERCURY SEDAN, 114. GOOD shape. New tires, $950 cash; $1,050 terms, $600 down. Beacon 6937 this week-end only.

1929 MODEL A COUPE—SEALED BEAMS, clean condition. Good transportation. $95 cash. Insurance paid to November, 1951. Empire 0003.

946 SUPER DE LUXE SEDANETTE. 5 NEW tires, custom-built radio and heater. In excellent condition throughout. $1,500 or near offer. Garden 9624.

1941 FORD FORDOR. RECENTLY OVERhauled. Body perfect. $800. Best offer. Phone Garden 3788 or 1152 Kings Road.

1930 MODEL A FORD. GOOD CONDITION throughout. Dependable transportation. $160 cash or nearest offer. Empire 8032.

1939 PLYMOUTH FOR SALE. $875 OR trade for smaller car. All in good condition. Garden 4542.

1947 DODGE SEVEN-PASS. FLUID DRIVE sedan with good tires, $1,175. Garden 5564.

1946 FORD SUPER DE LUXE SEDAN, A 1 condition; new tires by original owner. Garden 8208. 60 Sims Avenue.

CONVERTIBLE SPORTS SINGER. AS NEW. Will take trade, terms. Garden 5011 or Albion 217R evenings.

1946 SUPER DE LUXE SEDAN, A 1 CONdition; new tires by original owner. Garden 8208. 60 Sims Avenue.

1939 PONTIAC DE LUXE 5-PASS. COUPE, new engine, tires, radio, heater; $25 deductible insurance included. Leaving city. $790. Beacon 4779.

1815 DOUGLAS STREET. AUTO INSURance well written at low rates. Hawkes Foster Ltd. (Harry Foster, manager). Day or night. Beacon 2101.

1950 MERCURY THREE-TON—HOIST AND gravel body, as new, $2,250. Take car in trade and terms. Garden 2511.

1949 DODGE SUPER DE LUXE SEDAN. One owner. Low mileage. Heater. $1,900. Empire 5680.

1948 DODGE DE LUXE BLACK SEDAN. Radio, heater, four new tires, one owner. In excellent condition. Owner transferred overseas. Price $1,600. Beacon 6051.

1936 BUICK CONVERTIBLE. A SNAP AT only $495. Sangster's Veteran Auto Mart Ltd., 1824 Quadra. Beacon 3213.

1946 BUICK SUPER SEDANETTE. RADIO and air conditioning, 5 new tires, will sacrifice, $1,500 or offer. Garden 9624, Empire 3094.

1938 FIVE-PASSENGER HUDSON COUPE. Good running condition. $250 for quick sale. Empre 0626, 9-5.

OWNER RETURNING TO SOUTH America August 20th, wishes to dispose of 1948 Ford Super De Luxe Sedan. Car has radio, heater and super-cushion tires in excellent condition. $1,450. Call Garden 7492 6 to 8 p.m.

1950 STUDEBAKER ROYAL DE LUXE Coupe. 5,176 miles. New condition, must sell to close estate, $2,000 cash or nearest offer. Garden 8964.

1946 DE LUXE SEDAN. A1 CONDITION. New tires. By original owner for best offer. Garden 8208.

1932 PLYMOUTH SEDAN, GOOD CONDItion. Beacon 1191.

'46 FORD COACH, ONE-FAMILY CAR. Forced to sell. $950. 359 Kerr

CASH! — IMMEDIATELY FOR GOOD clean cars. Royal Auto Sales.

CHRYSLER WINDSOR SEDAN, 1946 MOdel. In excellent condition. Beacon 3756.

1950 CARS AT WHOLESALE PRICES AT Wilson's.

1940 AND EARLIER CARS AT WHOLEsale prices at Wilson's.

MID-SUMMER SALE
GLADWELL'S
800 Pandora Avenue

'49 METEOR Sedan $1695
'49 METEOR Tudor $1650
'42 FORD Sedan $950
'38 NASH DE LUXE SEDAN. Overdrive, radio and heater, spot, fogs, etc. $795
'41 PLYMOUTH Coach $850
'40 FORD Tudor $695
'39 WILLYS Sedan $595
'38 FORD Pickup $495
'35 DODGE Sedan $350
'35 CHEVROLET SEDAN. $395
'32 FORD Pickup $100

ENGLISH CARS
'50 PREFECT SEDAN with heater $1150
'49 PREFECT Sedan $995

SPECIALS
'50 MORRIS CONVERTIBLE. Radio and heater, white walls, fog lights. Low mileage $1295

GLADWELL MOTORS
Victoria's Volume Dealer
800 Pandora
Open Nights Till 9
Beacon 2111 (Days); Beacon 2112 (Eves.)

SPENCER HOUSTON CAR SALES
1949 METEOR CLUB COUPE, air-conditioner, beautiful green finish $1595
1947 AUSTIN "8" SEDAN. One owner $695
951 Yates St. Beacon 1032

J. M. WOOD MOTORS
THE HOME OF
"GOLD SEAL" USED CARS

Our huge used car sale continues. Six days to go. They're going fast. Don't delay; come in now, while we still have a selection.

LOOK AT THESE BARGAINS

"GOLD SEAL" SPECIALS
1950 CHEVROLET SEDAN. "Like new." Equipped with underseat heater. Was $2,195. Sale price $2050
1949 METEOR SEDAN. Air-conditioner and nylon seat covers. Absolutely "as new." Driven just 13,000 miles. Our bargain price $1725
1950 VANGUARD ESTATE WAGON. Has lots of extras. Driven just 7,000 miles and look at this price $1950
1946 CHEVROLET SEDAN. Heater and new seat covers. "A 1" condition throughout. Was $1,345. Sale price $1195
1948 CUSTOM DODGE SEDAN. Has Chrysler's famous fluid drive. The finest Dodge built. Immaculate throughout. Was $1,995. Now $1899

TRANSPORTATION SPECIALS
1941 DODGE SEDAN. A popular hard-to-get model in very nice condition. Sale price $1045
1938 OLDSMOBILE COACH. Good transportation and reduced to sell. Was $695. Now $575
1937 MORRIS SEDAN. Rubber like new, sound body. Was $395. Now $316
1933 FORD. Clean as a new pin inside and out. All good tires. Was $295. Now $251

ATTENTION, TRUCKERS!
1938 CHEVROLET 1-TON FLAT DECK. Good shape $325
1950 MERCURY ½-TON EXPRESS. Absolutely "like new." Low mileage. Was $1,595. Now $1495

Over fifty to choose from. Two locations to serve you—837 and 1061 Yates Street.
PHONE GARDEN 7196

NATIONAL MOTORS LIMITED
CANADA'S HIGHEST TRADERS
1950 FORD TUDOR SEDAN. Two-tone paint. A 1 $2250
1950 PONTIAC SEDAN. Heater. A 1 $2195
1949 FORD 5-PASS. COUPE. Two-tone paint, grey and blue. Heater. A 1 $1795
1949 FORD FORDOR SEDAN. Jet black paint; only 20,000 miles $1795
1947 FORD SEDAN. Clean as a pin. A 1 $1425
1949 AUSTIN SEDAN. Heater, A 1 $1395
1949 HILLMAN SEDAN. Heater $1195
1949 PREFECT SEDAN. Heater, leather upholstery $1195
1950 MORRIS CONVERTIBLE $1295

HERE'S SOME OF THE OLDER CARS FOR YOUR APPROVAL
1936 PLYMOUTH SEDAN. Heater, first-class shape $595
1934 CHEVROLET SEDAN $375
1930 PLYMOUTH COUPE $525

TRUCKS
1945 FORD 1-TON. Stake body, A 1 $750
1947 FORD 1-TON. Express body, A - $1095
1949 FARGO 1-TON EXPRESS $1395
1945 DODGE 3-TON, 10 wheeler. Absolutely A 1 throughout $3750

"HEART OF AUTO ROW"
Open Evenings to 9 o'Clock
819 YATES ST. GARDEN 8177

WANT A GOOD BUY?
SEE THIS 1947 OLDSMOBILE CLUB SEDAN, has Hydramatic drive, really lovely condition, bought new 1948. We are asking $1895
But Are Open for Offers
ALSO THIS 1949 FORD TUDOR SEDAN. It's in lovely condition too, has many extras including heater. Asking $1695
Also Open for Offer
AND THIS 1940 PLYMOUTH COACH. A real good car. Asking $895
Masters Motor Co. Ltd.
815 VIEW ST. PHONE EMPIRE 3541

K-M AUTO SALES
B 5822
1101 YATES AT COOK STREET
BETTER CARS FOR LESS

1946 CARS — TRY SUPER SERVICE
CORNER JOHNSON AND BLANSHARD

WILSON MOTORS LTD
EMPIRE 1108 EMPIRE 1108
OPEN EVENING TILL 9

RECONDITIONED AND GUARANTEED USED CARS ALL AT BARGAIN PRICES
1951 CHRYSLER Windsor De Luxe Convertible with only 6,000 miles, away below new car price at $3995
1950 MERCURY Convertible, only 3,000 miles, showroom condition $3295
1949 OLDS, Sedan De Luxe, hydramatic, radio and heater; a one-owner car at $2595
1949 PLYMOUTH 2-Door Sedan in immaculate condition inside and out $1895
1949 CHEV. De Luxe Sedan, showroom condition $1895
1947 OLDS Sedan De Luxe, hydramatic, radio and heater, exceptional value $1745

ENGLISH CAR SPECIALS
1950 VANGUARD Sedan $1595
1950 HILLMAN Sedan $1475
1949 VANGUARD Sedan $1450
1949 AUSTIN Station Wagon $1395
ALL WITH THE WILSON O.K.

USED TRUCKS WITH THE WILSON O.K.
1950 CHEV. ¾-ton Pickup, only $1595
1948 REO 3-ton C. & C., 2-speed axle $1395
1948 DODGE 1½-ton $1295

GOOD VALUE USED CARS ON OUR BARGAIN LOT
1941 HUDSON $895
1942 PLYMOUTH Sedan $845
1940 PACKARD Coupe $795
1939 PLYMOUTH Sedan $745
1936 PLYMOUTH Sedan $445
1937 CHEV. Sedan $345
1936 HUDSON Sedan $295

WE HAVE MORE TO CHOOSE FROM—COME ON IN AND LET ONE OF OUR USED CAR REPRESENTATIVES HELP YOU WITH YOUR MOTORING PLEASURE

WILSON MOTORS LTD.
909 YATES ST. EMPIRE 1108

STUDY THIS PAGE!
OUR PRICES —ARE —LOWER!
1950 AUSTIN A40 SEDAN. Driven only 7,800 actual miles by one careful owner $1495
1949 VAUXHALL 6-CYLINDER SEDAN $1445
1949 AUSTIN A40 SEDAN. 10,000 miles $1245
1946 CHEV. DE LUXE SEDAN. Heater, Seat covers $1095
1946 PLYMOUTH SEDAN $1095
1938 PLYMOUTH COACH. Good condition $625
1937 AUSTIN CONVERTIBLE. Special $295

WE HAVE THE FINEST SELECTION OF USED A-40's TO CHOOSE FROM IN VICTORIA

THOMAS PLIMLEY LIMITED
1010 YATES ST. ESTABLISHED 1893
PHONE GARDEN 7161
EVENING CALLS, BEACON 5066
JACK HARRIS

Frank Ivings' Garage
BLANSHARD AT JOHNSON
SPECIAL
1951 PONTIAC DE LUXE FORDOR SEDAN
Has Underseat Heater and Defrosters
NEW-CAR GUARANTEE
Will Consider Trade-In—Substantial Reduction On New Price—Hurry!

HAWKES BROS. GARAGE
Moss and Fairfield—Empire 0641
"Selected Used Cars"
LOW PRICE + QUALITY = SATISFACTION

DAVIS MOTORS LTD.
NOBODY IMITATES OUR VALUES
NOW! TWO LOCATIONS TO SERVE YOU
1951 BUICK CUSTOM DE LUXE SEDAN.
1951 PONTIAC SILVER STREAK DE LUXE SEDAN.
Both above cars are demonstrators, with very low mileage. Large discounts.
1950 PONTIAC SEDAN, custom radio, heater $2250
1949 CHEVROLET SEDAN, radio, heater, other extras $1850
1949 FORD CUSTOM SEDAN, heater, etc. small mileage $1595

FOUR NEW TIRES AND NEW BATTERY WITH ALL "GOODWILL" CARS
1947 DODGE FLUID DRIVE SEDAN, 7-passenger, new paint, etc. $1250
1947 OLDSMOBLE SEDAN, heater and extras $1575
1942 DODGE DE LUXE SEDAN, radio, heater. Small mileage $1195
1938 FORD DE LUXE SEDAN, heater, etc. $595
1937 BUICK SPECIAL SPORT SEDAN, fine condition throughout. $650

50 MORE CARS TO CHOOSE FROM
OPEN EVENINGS
For After Hours Information, Please Phone Any of the Following Salesmen:
HAROLD BRUNELL, Empire 6129
GLENN O. SMITH, Empire 7309
SAM TAYLOR, Beacon 4500
GUY MORLEY, Garden 5218
JACK CLEMENTS, Albion 284 X
BINKIE TISDALL, Empire 1644
GORDON TOMLIN, Garden 8154, 9 to 6 P.M.

DAVIS MOTORS LTD.
BUICK — PONTIAC — VAUXHALL
G.M.C. TRUCKS
QUADRA ST. (Between Fort and View)
GARDEN 8154
916 YATES STREET GARDEN 8342

GOOD USED CARS FOR SALE
K-M AUTO SALES
1101 YATES AT COOK STREET
B 5822

1951 Ford Custom 2-Door. Radio $2,395
1949 Ford Prefect Sedan $950
1949 Anglia Coach $845
1947 Monarch 5-Pass. R. and H. $1,350
1947 Mercury Sedan $1,195
1946 Pontiac Sedan $1,095
1946 Chevrolet Coupe $1,095
1942 Pontiac Sedan $995
1941 Chevrolet Sedan $895
1940 Plymouth Sedan $850
1941 Ford Coach, R. and H. $795
1940 Mercury Sedan $895
1939 Chevrolet Coach $595
1940 Studebaker Champ Sedan $750
1947 Hillman Sedan, 13,000 miles $875
1938 Ford Coach $595
1938 Ford Convertible Sedan $350
1937 Studebaker Sedan $495
1937 Dodge Sedan $395
1937 Chevrolet Sedan. 2 models, each $495
1936 Austin "10" Sedan $250
1941 Oldsmobile 2-Door Sedan $995
1933 Ford Coach $195

TRUCKS
1948 Ford 1-Ton Pick-up $995
1942 Dodge ¾-Ton Panel $475
1942 Chevrolet ¾-Ton Panel $595
1949 Austin A 40 Pick-up $1,075
1936 Ford ½-Ton Pick-up $395
1930 Ford 1-Ton Dump. Duals $150

We have several older cars priced at $35 up. Terms, trades, good cars bought for cash.

K-M AUTO SALES
B 5822 1101 YATES ST. at COOK B 5822

C.C. AUTO SALES
NOW LOCATED AT
CLOVELLY SERVICE
3477 Quadra Beacon 3312
DEALERS FOR
KAISER — VANGUARD — HENRY J. AND TRIUMPH
1950 VANGUARD SEDAN. New car guarantee, low mileage. $1695
1950 AUSTIN A40 SEDAN. Heater. $1295
1949 AUSTIN A40 SEDAN. Radio, and heater. $1295
1947 OLDS SEDAN '8' HYDRAMATIC. Radio and heater, sun visor, spot light, heavy duty tires with Life Guard tubes. $1995
ERNIE CRAWFORD MARK CROFTON
FLOYD BROOKS

MAN'S
CAR that appeals to the ladies. 90 H.P. Sunbeam Talbot. Winner of 1948 hill-climbs. Beautiful condition, removable seats, solid leather with hand tools and manuals. Silver grey $2395
Garden 8177, ERIC GRAVENOR

LOUIS NELSON LTD
810 Johnson St. Phone Empire 6113
KAISER — VANGUARD — TRIUMPH
1951 TRIUMPH "10" COACH. 2,600 miles only. New car condition $1595
1950 AUSTIN COUNTRYMAN. Radio and heater equipped $1495
1936 PLYMOUTH COUPE $195
1949 AUSTIN A-40 SEDAN. Very good condition. Sixty-day guarantee $1295
1951 KAISER SPECIAL SEDAN. 800 miles. By executive only $2995
1940 WILLYS SEDAN. Exceptionally fine condition $695
1934 CHEV ½-TON PICK-UP. All good tires $175
MODEL "A" FORD. Good condition $125

NEW AND USED TIRE SALE
4.75x19, 4.75x20, 7.60x16, 6.00x16, 4 and 6-ply. And many other sizes, all at 25% reduction.

MANY MORE FINE CARS TO CHOOSE FROM

COMPARE OUR VALUES
1949 MONARCH CLUB COUPE, run only 10,000 miles, fully air-conditioned. $1895
1949 CHEVROLET SEDAN, a beauty, low mileage. $1895
1948 HILLMAN DE LUXE SEDAN, run only 12,000 miles, heater $995
1950 HILLMAN DE LUXE SEDAN, heater. $1495
1947 STUDEBAKER CHAMPION SEDAN. Equipped with climatizer, overdrive and radio $1495

JAMESON MOTORS LTD.
740 BROUGHTON ST. GARDEN 8353

47a TRUCKS AND TRAILERS FOR SALE

1949 FARGO HALF-TON PICKUP, 28,000 miles, very good condition; $1,400. Phone Garden 2253 after 5.30 p.m.

1949 THAMES PANEL, EXCELLENT shape, 1,200 miles. $740. Garden 0423 or Garden 8991.

FOR SALE OR HIRE—1949 2-TON TRUCK. Flat deck. Phone Garden 0349 after 6 p.m.

1938 INTERNATIONAL ½-TON PANEL, $375. Phone Beacon 3310.

NO CREDIT RESTRICTIONS
As low as 15% down.
24 MONTHS TO PAY
This is the time for trucking, AND TRUCK BUYING
'49 DODGE 1-TON EXPRESS—Try and match this buy anywhere. STOP-LOOK-COMPARE this price $1520
'48 FARGO EXPRESS—One owner, used only on light work. BE WISE, CHECK THIS at $1320
'47 FARGO 1-TON EXPRESS—One of those low cost high-pay-load models. OUTSTANDING BUY for $1120
'47 FARGO ¾-TON EXPRESS — For sale, speedy delivery anywhere, it's A QUALITY BUY AT QUALITY PRICE $1020
'41 G.M.C. 2-TON CHASSIS AND CAB—This model can fill so many needs. You fit the body best suited to you. THIS IS UNHEARD-OF VALUE $720
'38 FORD 2-TON CHASSIS AND CAB—Almost new rubber, 48 motor, fish-plate chassis. Wonderful condition. ONE OWNER DRIVER SINCE NEW $620

Whatever your need may be in a TRUCK we have the model, make and type you require and they're priced
10% to 20% LOWER

FOR THE BEST DEAL IN TOWN IT'S ALWAYS
OLSON'S BARGAIN LOT
1036 YATES STREET PHONE G 1144
Open Till 9 P.M.
DEALERS FOR
CHRYSLER — PLYMOUTH and FARGO TRUCKS

DAVIS MOTORS LTD.
NOBODY IMITATES OUR VALUES
TWO LOCATIONS TO SERVE YOU
TRUCK SPECIALS
TERMS: ⅓ DOWN, BALANCE UP TO 24 MONTHS.
1949 STUDEBAKER ½-TON PICK-UP $1450
1949 G.M.C. ½-TON PICK-UP $1495
1948 G.M.C. ½-TON PICK-UP $1395
1948 FORD 1-TON PICK-UP $1195
1941 G.M.C. ½-TON PICK-UP $650
1940 G.M.C. ½-TON PANEL $795
1947 G.M.C. 2½-TON chassis and cab, 161" wheelbase, new motor $1595

DAVIS MOTORS LTD.
BUICK—PONTIAC—VAUXHALL
QUADRA ST. (Between Fort and View)
Garden 8154
916 YATES ST. GARDEN 8342
OPEN EVENINGS

VICTORIA'S TRUCK CENTRE
800 PANDORA
GLADWELL MOTORS
1/3 DOWN—24 MONTHS
CLEARANCE SALE
'49 Mercury ½-ton Pick-up. Overhauled motor $1295
'48 Mercury ½-Ton Pick-up $1195
'48 Ford 1-Ton Express, very good $1150
'46 Mercury 3-Ton; 2-speed axle, 8.25 tires, new paint, good condition $995
'47 Mercury 3-Ton, motor overhauled, 8.25 tires, 2-speed foam seats; excellent $1500

47a TRUCKS AND TRAILERS FOR SALE

WANT THE BEST TRUCK VALUE IN TOWN?
Here it is: 1950 ¾-Ton International Pickup. L. lines. As good as new. See it—drive it $2100
FARWEST MOTORS LTD.
971 YATES GARDEN 8174

47b PARTS, TIRES AND ACCESSORIES

FOUR GOOD TIRES FOR SALE, 440x21 from '28 Chevrolet, motor in fair running order, all parts and accessories. Call at 749 Roderick or Phone Empire 1440.

WRECKED CARS, TIRES, WHEELS, axles, motors etc. Open evenings. 521 Obed. Garden 4327.

NOT THE CHEAPEST! NOT THE COSTLIEST!
BUT
FOR 25 YEARS THE BEST
JONES BROS. BATTERIES
1314 Quadra Empire 8623

47c AUTO REPAIRS AND SERVICE

ATTENTION
AUSTIN A-40 OWNERS
SPECIAL
5,000 MILE SERVICE CHECK
1. Check front wheel bearings and add lubricant.
2. Service air cleaner.
3. Service shock absorbers.
4. Tighten chassis and body bolts.
5. Change transmission and differential lubricants.
6. Lubricate speedometer drive.
7. Check battery electrolyte level.
8. Check and top up brake fluid reservoir.
PRICE $6.00
Parts and Material Extra
THOMAS PLIMLEY LTD.
1010 YATES STREET, VICTORIA, B.C.
Est. 1893. Telephone Garden 7161

MOONEY'S
We are SPECIALISTS IN—
AUTO BODY REPAIRS
And
PAINTING
No Job TOO LARGE or TOO SMALL
Mooney's Body Shop
940 FORT —RITE THRU— 937 VIEW
E 4177

47d AUTO FINANCING AND INSURANCE

AUTOMOBILE FINANCING
Purchases of automobiles, household appliances and industrial equipment financed on monthly payment plan. Loans on late model cars.
Reasonable Rates Prompt Service
ISLAND FINANCES LIMITED
1112 Broad Street Phone Garden 6831

PURCHASE YOUR CAR AT 50% REDUCTION IN CARRYING CHARGES
4½% INTEREST
ON UNPAID BALANCE
GILLESPIE, HART & CO. LTD.
611 FORT STREET GARDEN 1181

CAR INSURANCE COSTS ONLY $14 to cover in B.C to get a pink card.
J. W. BUCKLER INSURANCE AGENCIES
124 Pemberton Building Empire 2144

49 BOATS AND MARINE FOR SALE AND WANTED

ONE V-BOTTOM 18-FOOT RUNABOUT, Ford V8 Simplex conversion, marine clutch, monal propeller shaft, shelter cabin, all chrome fittings, automotive steering, good sea boat, fast or trolling speeds, built 1951. For further particulars write Box 310, Duncan, B.C., or phones 28 and 710R2.

SPECIALS
IMMEDIATE DELIVERY
1—14 Ft. Clinker Built De Luxe Inboard
2—14 Ft. Clinker Built Standard Inboards
2—12 Ft. V-Bottom Plywood Rowboats
1—14 Ft. V-Bottom Ouboard De Luxe
Terms Arranged—One-Third Down—Balance 12 Months
(DOUG) VOGLER'S SEACRAFT
Empire 0412 3041 Douglas St.

MARINE RADIO, SPILSBURY & HEPburn, Epcol, Fisher, Troller Ekolite sounders. Radio Specialties, 546A Johnson. Beacon 2725.

26-FOOT FISHING BOAT WITH POLES. Sleeps two people. Phone days, Empire 1741; Sunday and evenings, Garden 2000. $475.

$120 TAKES GOOD 12-FT. ROWBOAT and outboard engine. Empire 2316.

26-FT. CABIN CRUISER
PROFESSIONALLY BUILT
8-foot beam, has galley and dinette and marine toilet. Large cockpit for fishing. Would consider small boat or car in trade. Cruises at 8 knots for 1¼ gallons per hour.
$2850
Days Empire 9722, Nights Beacon 1484

MERCURY OUTBOARD MOTORS
Available for Immediate Delivery
3½-H.P. — 5-H.P. — 7½-H.P.
"The World's Finest Outboard"
SALES and SERVICE
Mc & Mc
1400 GOVERNMENT GARDEN 1111

D. H. DAKIN
DIESEL MARINE ENGINEER
Complete
DIESEL AND GASOLINE OVERHAUL
Diesel and Gasoline Engines For Sale
ENGINE LISTINGS WANTED
355 GORGE ROAD WEST, VICTORIA
Phone Beacon 7521

MARINE HARDWARE
All your needs in ships lighting, 6-12-32-volt fixtures, running lights, masthead etc., also sailing gear, cleats, pulleys, buckles, etc. Modern wheelhouse control equipment in stock.
SHIP CHANDLERS
(McQUADES LTD.)
1214 WHARF ST. PHONE EMPIRE 1141

7-H.P. EASTHOPE
FORD WITH REVERSE GEAR
8-H.P. UNIVERSAL
6-H.P. BRIGGS & STRATTON
CHRYSLER MARINE SALES AND PARTS
Orr Marine Distributors Ltd.
130 KINGSTON ST., VICTORIA, B 5813

EVINRUDE - GRAY - G.M. DIESEL
ALL TYPES MOTOR REPAIRS
ORR & JAMES, LTD.
1210 WHARF ST G 3131

PETERBOROUGH OUTBOARD BOATS AND CANOES
ANGUS MARINE
564 YATES STREET Garden 7431

51a MORTGAGE LOANS

APPLICATIONS FOR LARGE OR SMALL mortgages appreciated—N.H.A. loans available. We specialize in refinancing also purchasing mortgages and agreements. Mr. Spencer or Mr. Kirkpatrick
FINANCE SURVEY LIMITED
1324 Government Street. Garden 9305

They'll Do It Every Time

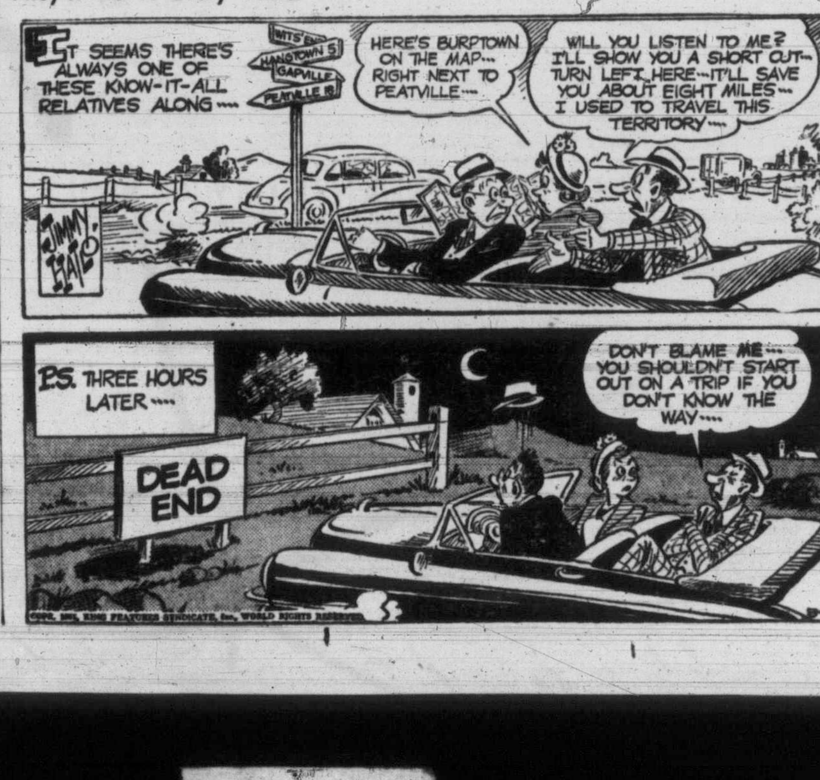

51a MORTGAGE LOANS

FUNDS ON HAND AND IMMEDIATELY AVAILABLE FOR MORTGAGE LOANS

Large and small amounts—low interest—quick decisions. Repayments to suit. Reasonable charges. Mortgages and agreements purchased.

Consult our mortgage department.

P. R. BROWN & SONS LTD.
Serving Victoria for Over 50 Years
1112 Broad Street Phone Garden 7171

ANY REQUEST FOR A MORTGAGE APpreciated. Pemberton, Holmes Ltd., 1002 Government Street. Garden 8124.

A. BERNARD & CO. LTD.

LARGE AND SMALL AMOUNTS FOR residential and business properties at low rates. Progressive N.H.A. building loans at prevailing rates.

629 FORT STREET Phone Garden 9335

52 WANTED TO BORROW

WANTED — CLIENTS WITH LARGE OR small sums of money to invest in first mortgages at 6% interest, good monthly payments. Inquiries appreciated. Mr. Spencer Garden 9306.

FINANCIAL SURVEY LIMITED
1324 Government Street

53a TIMBER WANTED

IF YOU HAVE LUMBER TO SELL PLEASE contact Sun-Ray Products Ltd., 2811 Douglas. Beacon 4821.

STANDING timber big or small patches. Also logs up to 30 inches on the butt end, long or short, any quantity. Better scale and lots of place to dump. Come and tell us the most you can get for your timber or logs, we will pay you more. Atom Lumber Co. 210 Johnson Street West. Beacon 2249; evenings Garden 0912.

54 BUSINESS OPPORTUNITIES

FOR SALE—COFFEE SHOP, REASONABLE. Garden 1260.

COFFEE SHOP, GOOD LOCATION. BOX 570, Times.

ENGLISHMAN'S PARADISE, BOWEN Island—Close to $1,000,000 resort; 20 acres; modern home, furnished; suite basement; chicken, barn, 1,000 birds. Lots fruit, fishing and hunting. Box 593, Times.

SMALL GENERAL STORE NEAR NAnaimo, B.C. Approximate turnover, $43,500 yearly; stock, approximately $4,000; equipment, approximately $2,000. Full price, cash, $7,000. Additional fixed income over $100 per month. Good lease. Living quarters available. Apply Box 588, Times.

GONZALES—20-ROOM RESIDENCE, IN lovely grounds, newly decorated; hot-water heating, suitable first-class guest house. $11,000. Terms. Empire 4567.

FOR SALE—OWING TO ILL HEALTH, well established chimney service. 1942 Ford Panel Truck, full equipment, Acme Chimney Service, Empire 8427.

COFFEE SHOP AND CONFECTIONERY—THE BEST ON GOOD HIGHWAY. AUDITED BOOKS SHOWING GOOD INVESTMENT. SIX-ROOM LIVING ACCOMMODATION. FOR FURTHER DETAILS, PHONE SOOKE 4G OR TAKE A DRIVE OUT TO CHRIS & ED'S COFFEE SHOP, SOOKE.

FOR SALE BY OWNER—MODERN COFfee shop and fountain lunch in thriving up-Island community. Grossing over $25,000 year. Equipment and fixtures $8,000, stock $500. This is a sure thing for a married couple. Reply Box 709, Times.

FULLY FURNISHED REVENUE HOME, reasonable. Monthly income $135 plus owner's apartment. Taxes $110. Lovely location in Victoria West. Terms arranged to suit reliable party. Apply owner. Garden 6732.

INSURANCE AND REAL ESTATE BUSIness for quick sale; insurance agency will pay all the overhead. This office is completely furnished in a good location. A steal at $1,800. Box 492, Times.

FOR SALE BY OWNER—OWING TO ILL health forced to sell well established retail confectionery in city. Box 645, Times.

JOHNSTON & CO. LTD.
Established 1903
Complete Insurance Service

OPPORTUNITY KNOCKS
14% Net Revenue

Nine new super automatic units in this prosperous enterprise; furnishings and fixtures are of only one calibre, 1st CLASS that is. Good property value—Good location value—Good Auto Court. Good Investment $59,000

HOME AND BUSINESS

A Crackerjack business being given away because of sickness. That is truly what is happening—it is a give-away. Situated in a highly populated area, on a main thoroughfare—what could be better. Books open for inspection by prospective buyers. Exceptional returns for your investment dollar.

Business $ 6,500
Building and property (4-room Suite) 10,500
Combination Sale $16,000

ELECTRO-MATIC APARTMENTS

Eight brand-new double insulated electric suites—self-contained. This is truly something. Steel window sash throughout; double plate for true insulation, hardwood floors, wall-to-wall bedroom carpeting abound in this super de luxe underpriced apartments $45,000

Call Roy Green, evenings, Garden 9755

(Member Real Estate Board of Victoria)
1314 BROAD STREET
Day Phones: E 5242 - E 5241
Night Phones: G 9755 - G 5380

HERE
$337 PER MONTH
WITHOUT WORKING
ACT NOW

$2,800 REQUIRED FOR SECURED PROJECT. THIS WILL SATISFY YOU, YOUR LAWYER, YOUR BANK.

INVESTIGATE IMMEDIATELY
BOX 664, TIMES

4-SUITE APARTMENT

4 suites and caretaker's suite. Sound construction and in an excellent area off Rockland Avenue. Oil heating. Nets approximately $3,000. Requires a little over half cash to handle. Price $24,500

Mr. Hope, Empire 7174. Eves., Empire 6924

CABELDU & MAY LTD.
1212 BROAD STREET EMPIRE 7174

THRIVING RESTAURANT
With Renewable Lease
In Central Downtown Location

Showing substantial return on investment of only $25,000. This establishment enjoys a steady and regular patronage and is different.

A. M. Taylor Spittal & Co. Ltd.
1210 BROAD ST. GARDEN 9308

"OWNER OFFERS FOR SALE"
"LARGE ESTATE OF WATERFRONT PROPERTY"

With foreshore rights. Boating facilities can be developed. Property includes the greater part of West Bay in Victoria Harbor. About five acres of land. Three large houses of magnificent structure. Hot water, oil heating. Picturesque out-of-doors ballroom, garages and other outhouses. This property would make a perfect setting for tourist and entertainment centre.

Can be sold in parts or whole.

Apply St. Mary's Priory, Barnard Avenue, Victoria. Empire 8022.

54 BUSINESS OPPORTUNITIES

ATTENTION, REAL ESTATE AND INsurance offices—I am interested in buying your business. All information strictly confidential. Box 444 Times.

FOOD MARKET

A thriving business showing excellent receipts which are increasing monthly. Situated in the only commercial zone in a first-class residential district. Good living quarters. Living room, large kitchen, 2 bedrooms, den and bathroom. Good reason for selling $10,700 (Plus Stock)

(EXCLUSIVE LISTING)

NEWSTEAD REALTY LTD.
Real Estate and Insurance
734 Fort Street Empire 7194
(Member of the Real Estate Board)

55 EXCHANGE REAL ESTATE

We have 4-suite self-contained apartment with Oil-O-Matic heating, valued at $15,000, situated in a good district, close in. Will trade for 5 or 6-room bungalow valued at $7,000. A/c part payment. This is a good deal. Phone M. Morey for further particulars.

Garden 0578 or Eves., Beacon 4339

SUPER REALTY LTD.
747 Yates Street

56 LISTINGS CANCELLED

PLEASE NOTE—1719 BANK STREET IS now listed exclusive with Leach and Sparkes, 1119 Blanshard Street.

OAK BAY LISTINGS WANTED—HAVE clients for 4, 5, 6-room houses. Ask for A. H. Jackson of A. M. Taylor Spittal & Co. Ltd. Garden 9308, Eves., Bel. 173-G.

57 HOUSES FOR SALE

TO CLOSE AN ESTATE — FIVE-ROOM bungalow, Duroid roof, basement with drive-in garage, new furnace: 146 Moss Street. Open for inspection Saturday p.m. and Sunday. Sale price, $6,000 cash. Montreal Trust Company, 1111 Government, Beacon 5135.

RETIRED COUPLE'S SPECIAL
Rockwell Avenue, overlooking Gorge water. Cosy four-room cottage; no steps; 3-piece bathroom; plumbing, wiring and roof all newly done over. Large lot. Garden, fruit trees, lawn and shrubs. Taxes $30. Cash price, $4,700.
MICHAEL BROS.
Empire 7841 636 Johnson

HOUSE FOR SALE
MODERN BUNGALOW, 4 YEARS OLD. Large living room with fireplace! two nice bedrooms; kitchen wired for electric range. Full cement basement, hot-air heat. House newly insulated. $2,100 down, monthly payments $45, including taxes and insurance. Veteran preferred. 3178 Rutledge Street.

FIVE-ROOM STUCCO — OAK FLOORS and cove ceilings throughout, four-piece Pembroke bath, lovely kitchen, tile sink, upholstered nook, two-room suite in basement, double plumbing, automatic hot water, two one-year combination gas ranges, and electric fridge included. $6,000 cash. Mortgage $3,500 at $31 per month. Garden 7201.

OAK BAY
New stucco bungalow, three bedrooms, living room and kitchen with dining space, full basement with drive-in garage. On new street and good location. Priced at $12,600, on terms.
RANDS REALTY
718 Fort Street Phone Beacon 1324

$6300—Six rooms, all one floor. ⅓-acre.
$3300—3½ rooms. ½-acre.
Together or separately. Cash. 3217 Wordsworth. Empire 3648.

SEAFRONTAGE
FIVE-ROOM BUNGALOW, MODERN plumbing, city light and water, one acre level ground, good beach. Owner, Mortimer, end of Kaltasin Road, Saseenos, two miles east of Sooke.

SIX-ROOM STUCCO HOUSE — LIVING room with fireplace, three bedrooms; full basement with large room, fireplace; hot-water furnace; garage; fruit trees. Taxes $38. Full price, $6,300. 774 Snowdrop Avenue, Colquitz 192O.

TO CLOSE ESTATE
Estate of Herbert Edward Taylor, deceased. For sale five-room dwelling, situated 1377 Lyall Street, Esquimalt, British Columbia. Terms of sale, cash—offers to be sent to Box 682 Times.

FURNISHED LOG HOUSE, NEAR ONE of best fishing beaches on V.I., electricity, hot and cold water; shower, washing machine, garden, boat and motor, $2,000. Peter Caddy, R.R. 2, Courtenay, B.C.

IMMEDIATE POSSESSION — WATER front location, 3-room house at Portage Inlet with contents of refrigerator, gas range, washing machine. Four-piece bath. Terms acceptable. Apply 112 St. Giles Street after 5 p.m.

A REAL FAMILY HOME—SIX ROOMS, three bedrooms. Full basement. Newly decorated inside and out. One block to school and bus. $2,500 down, full price $6,500. Less for cash. 2722 Avebury Avenue. Empire 3865.

1317 COOK, BETWEEN YATES AND Johnson, 5-roomed modern cottage, vacant; full basement and garage. Easy terms. Apply 1109 Johnson. Phone Garden 4484.

CLOSE IN—FIVE ROOMS IN A-1 CONdition. Full basement and drive-in garage, new hot-air furnace. Two good lots. $2,100 down, terms, $5,300 full price. Empire 4844.

HOUSE FOR SALE — SIX-ROOM HOME with lovely grounds. 477 Lampson Street open for inspection 2 to 5, 4th to 5th August.

LANGFORD—4-ROOM STUCCO BUNGAlow, full basement, drive-in garage, cabinet kitchen, two bedrooms, living room; full plumbing; big lot. 137 Grainger Road, Langford.

BY OWNER — MODERN RANCH - STLYE bungalow. Large living room, dining room, three bedrooms, four-piece bathroom, electric kitchen. Apply 3530 Palo Alto.

BUNGALOW, 6 ROOMS, MODERN. MUST sell. Empire 1203.

FOUR ROOMS, BATH, $4,500. H. YOUNG, 69 Dumford Road, Langford.

R. H. Davies Realty, 609 Yates Street. Garden 2015, Garden 5317.

FOR SALE — VERY GOOD GROCERY store. Owner retiring. Garden 6944.

REVENUE PROPERTY, GOOD INCOME. Phone Beacon 4379.

NEWS
FROM
NEWSTEAD'S

OPEN FOR INSPECTION
WED., AUGUST 8th

344 PENN ROAD, VIEW ROYAL, 5-ROOM STUCCO HOME OF PLEASING ARCHITECTURE. DELIGHTFUL GARDEN. A DATE WELL WORTH KEEPING $14,900

Newstead Realty Ltd.
Real Estate and Insurance
734 FORT STREET Empire 7194
Member of the Real Estate Board

NEW 5-ROOM BUNGALOW
3 Bedrooms—Hot Air Heating

Reduced for quick sale to $6850
Please ask for Mr. Ramsay. Eves., G 6872

Meharey & Co. Ltd.
Stocks—Bonds—Insurance
Empire 1187

TO SETTLE AN ESTATE

240 WILDWOOD AVENUE—SIX-ROOM BUNGALOW, HOT-WATER HEATING, FINE GARDEN.

1320 DALLAS ROAD

CLOVER POINT, 10 ROOMS, WELL-BUILT PROPERTY WITH FINE PROSPECTS. SEND OFFERS TO J. ARTHUR WILD, 1207 DOUGLAS STREET.

UNEXCELLED VIEW
Dallas Road Waterfront

Beautifully situated home of seven rooms with full basement, hot-water heating and lovely garden. Priced to sell. Inspection by appointment.

D. D. McTAVISH
918 GOVERNMENT ST. Empire 9814

57 HOUSES FOR SALE

OAK BAY
LANSDOWNE HEIGHTS

There is still a good selection of choice lots in this beautiful new subdivision, varying in width from 60' to 90'. AND ATTRACTIVELY PRICED FROM $700 UP

EXCLUSIVE
GORGE AREA—N.H.A.

A most attractive stucco bungalow just completed, and pleasing in every detail. Cosy living room with fireplace, compact cabinet kitchen with large breakfast nook, 2 good bedrooms, Pembroke bath, utility and hardwood floors throughout. N.H.A. mortgage of $5,400, payable $44 per month including taxes, which will be about $80. Full basement, drive-in garage, hot-air pipe furnace. Early occupancy. Full price $8950

CADBORO BAY
SEA VIEWS

An exceptionally fine home of five rooms, den with SEA VIEWS, kitchen and dining area, glassed-in veranda. Beautiful wall-to-wall carpet in living room, den and one bedroom. Full basement, drive-in garage, Oil-O-Matic hot-water heating. Beautiful secluded garden with shrubs and fruit trees. Low taxes. Price $9950

Exclusive Listings.
Please ask for Mr. W. O. Cameron.

GABLED TUDOR TYPE

Oak Bay, this quaint stucco bungalow standing behind a large weeping willow will appeal to the lover of the artistic. It has 5 rooms, nice-size living room with open fireplace; 2 bedrooms, Pembroke bath, cabinet kitchen, dinette. Attached garage. Heated by oil heater in hall. Pretty garden front and rear. Large and small fruits. Cash price $7850

SPACIOUS

Oak Bay. Large 6-room stucco bungalow, 3 bedrooms all one floor. Has a really large and most attractive living room. Fully modern including oil heat. Over 1,500 sq. feet in this fine bungalow. Lovely garden 2 lots in size. Price $11,900

NEAR GOLF LINKS

Oak Bay. Attractive 6-room stucco bungalow; den with fireplace in basement. Oil heated. Good-size rooms. Secluded spot. Tree-lined street. Not in a row of houses. Asking price $13,500

THE B.C. LAND & INVESTMENT AGENCY LTD.
Our 88th Year in Real Estate
922 GOVERNMENT ST. Garden 4115
Member Real Estate Board of Victoria

JOHNSTON & CO. LTD.
ESTABLISHED 1903
COMPLETE INSURANCE SERVICE

HIGH QUADRA

Through hall planned home, embracing five luxury oak-floored rooms. A setting of oak seclusion. Ten years built and modern in every respect. It is impossible to duplicate this home at the listed price and yet it is still open to offers $10,500

CIVIL SERVANT'S DREAM

This home is within walking distance of the Parliament Buildings. Modern, compact four-bedroom Oil-O-Matic heated home; self-contained revenue suite in the basement which has a separate entrance and brings in $45 every month $9950

NEW
OAK BAY
RANCH-STYLE HOME
$9500

Here is a buy! A modern 4½-room Oil-O-Matic home designed for your comfort. De luxe and features in this masterpiece of construction. Financing can be arranged half cash and the rest less than rent.

BRAND NEW
THOR-O-MAGIC HOME
LANSDOWNE SLOPES

Do you want a home with a view? Well, this is it.
Do you want dollar value? Well, this is it.
Do you want 1,800 square feet of heaven? You guessed it.
A beautiful home with all that you want, need and expect, and then more.
Six delightful, livable rooms, modern to the last detail, yet cosy $18,900
Call Roy Green, Evenings Garden 9755

(Member Real Estate Board of Victoria)
1314 BROAD STREET
Day Phones: Empire 5242 - Empire 5241
Night Phones: Garden 9755 - Garden 5380

OAK BAY

Duplex, up and down, 5 rooms for owner, 3-room suite rented. Full basement, furnace, piped to rooms. Drive-in garage. Good garden and fruit trees $6950
(1339-O)

DUPLEX
SIDE BY SIDE

Each has own furnace in basement and drive-in garage $12,500
(930-C)

REVENUE
13 RENTALS

Very large income. All neat and clean. Hot-water heat. Shows 16% net. $10,000 cash to handle. A good buy at $14,700
(836-C)

For any of above call A. H. Jackson, Garden 9308, Eves., Belmont 173 G

A. M. TAYLOR SPITTAL & CO. LTD.
1210 BROAD ST. GARDEN 9308
Member Real Estate Board of Victoria

$5500—Buys four-room stucco bungalow with cement basement, garage, chicken house. Nice high lot with fruits. Price includes Oil-O-Matic oil range.

$8500—A lovely Fairfield home in choice location, near sea and park. Has four fine bedrooms, den, nice living room, basement, furnace. Ideal for subletting.

A. S. MILLER
1309 BLANSHARD ST. EMPIRE 0822

BOORMAN'S

HIGH ON A HILLTOP
ROLLING VIEWS

Three-year-old six-room stucco bungalow with attached garage. Living room 23 x 14. Family size dining room, three large bedrooms, kitchen and utility rom. Fully insulated walls and ceiling. Expensive oil air-conditioned furnace with humidifier. Heating costs were only $115 for the past 12 months. Situated on one acre on the three-mile circle. This ranch-style bungalow has over 1,400 square feet and is a bargain at the asked price of $11,950

Evenings, Beacon 2919

Boorman Investment Co. Limited
616 VIEW STREET Phone Empire 7124
Member Real Estate Board of Victoria

57 HOUSES FOR SALE

KER & STEPHENSON LTD.

LIST WITH K. & S.

RECOGNIZED FOR MORE THAN 40 YEARS AS THE DEPENDABLE, BUSINESSLIKE AGENCY FOR THE SALE OF GOOD PROPERTIES. WE OWN A LIST OF CLIENTS AND PROSPECTS THAT IS COUNRY-WIDE AND SURE TO PRODUCE.

HERE'S AMAZING VALUE

Inexpensive home contains living room with fireplace, kitchen, bathroom and THREE BEDROOMS. Basement and Duroid roof. $1,500 down and $50 per month. Price only $5000

HOME AND REVENUE
EARNS $80 PER MONTH

Enjoy comfortable living AND a comfortable income. This home has TWO self-contained suites on the ground floor, each with 3 rooms. Has a two-room suite up. Double garage. Situated on a large lot in a convenient location. TERMS: $2,500 CASH will handle and the full price is only $7000

EXCEPTIONAL VALUE
INSULATED HOME

A very attractive five-room bungalow in beautiful condition. Has all the quality features such as hardwood floors, wiring for electric range, tile sink, cedar-lined cupboards. Has CEMENT BASEMENT with furnace. Good garden with shrubs, fruits, lawns, etc. Exceptional value for $8950

FAMILY HOME—OAK BAY

A lovely stucco home about 10 years old. Has garage under 22-foot living room, dining room and one bedroom, four-piece Pembroke bath and kitchen on main floor. Two partially completed rooms and bath on upper floor. Full cement basement and furnace. Only 1½ blocks from theatre and stores. Price $10,500

LOVELY HOME
IN QUEENSWOOD

A very comfortable, compact bungalow on one acre of beautifully treed property. Attractive panelled living room, kitchen, dinette, two bedrooms and a bathroom. Full cement basement. A brand NEW HOME, it has many desirable built-in features. Real value at $11,000

OIL-O-MATIC—OAK BAY

North of the Avenue, in a fine location, an attractive well-built bungalow with two bedrooms, OIL-O-MATIC FURNACE. Near school and stores. A beautiful home buy at $12,600

TUDOR HOME
NEAR GOLF COURSE

In Oak Bay, a lovely Tudor bungalow with entrance hall, living room, dining room, 3 BEDROOMS, kitchen and 4-pce. bathroom. Has full cement basement containing a den with fireplace, laundry tubs. Separate garage. Lovely landscaped garden. Owner leaving city and must sell. A real value at at only $13,500

OAK BAY—COLONIAL

Owner is leaving for the East. A lovely colonial-style home with entrance hall, living room, dining room, modern kitchen, one bedroom and a four-piece bathroom down. Open stairway leads to two bedrooms up. Full cement basement with H.A. OIL HEATING, tubs and small bedroom. Has separate garage. A lovely garden, quiet, attractive location. Price $14,000

TEN MILE POINT

If you want a house with an unobstructed view of the waters, this is your home. There is a beautiful view from every window. This radiant-heated bungalow has a large living room, dining room, ultra-modern kitchen, two bedrooms and bathroom. Nice den. Located on almost an acre of land. SEE THIS HOUSE OF TOMORROW—TODAY. PRICE $16,800
Garden 4127 Day or Night Garden 4127

KER & STEPHENSON LTD.
Member Real Estate Board of Victoria
909 GOVERNMENT STREET
Garden 4127 day or night Garden 4127

HAGAR'S

OPEN FOR INSPECTION
FRIDAY, 3rd AUGUST
5 to 8 P.M.
SATURDAY, 4th AUGUST
2 to 5 P.M.
OWNER TRANSFERRED
OPEN TO OFFER
1182 ST. PATRICK ST.

This very complete house set in a large, secluded garden on one of the nicest streets in Oak Bay, will arouse your interest. Through hall, large living room and dining room, den and kitchen on first floor; 3 bedrooms, 2 bathrooms, sewing room and sleeping porch on second floor. Cement basement contains gas air-conditioned hot-air furnace, gas domestic hot-water tank, extra room and two-piece washroom. THE PRICE ASKED IS $16,900. OWNER HAVING BEEN TRANSFERRED, WILL CONSIDER A REASONABLE OFFER. The house is insulated and has hardwood floors in the main rooms. The garden is shady and well maintained.

K. D. Marsland will be in attendance.
Eves Empire 0001 (51424-O)

HAGAR & SWAYNE LTD.
View at Broad Garden 0531-2-3
Member of Real Estate Board of Victoria

DUPLEX—CITY
Entirely Self-Contained

OUTSTANDING OPPORTUNITY. Separate entrances, meters, bath and furnaces. Occupy one and rent the other. Excellent investment also for private investor. Two homes at the price of one, and choicely located for all city conveniences. Full price $6950
Contact I. G. Patrick, Eves., Empire 9043

Financial Survey Ltd.
1324 Govt. St. Phone G 9305

OAK BAY
ST. PATRICK ST.

Nine-room stucco home, ideal for duplex or family home, 5 rooms and bath down 4 and bath up. Oak floors, tile sink, fireplace, etc. Full cement basement with automatic domestic hot water and automatic oil hot water furnace. Attached garage and extra lot. Situated near school, bus, shopping and beach. Full price with terms only $11,500

ALTON & FLEMING
1006 BLANSHARD ST. GARDEN 8113

57 HOUSES FOR SALE

PEMBERTON, HOLMES LIMITED
SINCE 1887

"LET'S GO FISHING"

That is what you will say after you are established in this lovely six-year-old stucco bungalow, for there is no garden to speak of.
Entrance hall.
Living room with hardwood floors and fireplace.
Two bedrooms, one with twin cupboards.
Sunny kitchen.
Dinette.
Three-piece Pembroke bath.
Cement basement, hot-air heat.
Basement garage with firewall.
N.H.A. BUILT, INSULATED, HIGH LOCATION IN THE CITY.
Some terms.
FULL PRICE $8400
Call Mr. Woodley, Evgs. Garden 3916

FOUR-ROOM COTTAGE
NO STEPS
NEAR HOSPITAL

This spotless bungalow would make an ideal home for retired couple.
Excellent condition inside and out.
Venetian blinds.
Oil range and oil heater included.
Nice garden.
Taxes $66.
ASKING $6100
Please call Mrs. McLean, Evenings Garden 6867

ELK LAKE VIEW
CITY SERVICES
OIL-O-MATIC
THREE BEDROOMS

Two years old.
Situate on half acre.
High location.
Owner will accept reasonable offer. PRICE $11,500
(Terms available)
Call Mr. Liss, Evgs., Beacon 8865

HIGH GORGE
REVENUE

Up-and-down duplex.
SELF-CONTAINED
Four rooms down.
Three rooms up.
Full basement.
Two garages.
Corner lot.
Taxes $77.
PRICE $8400
Call Mr. Gould or Mr. Caselton
Evenings, Empire 8464

$10,000 ON TERMS
TEN ROOMS
ROCKLAND AREA

All rooms spacious.
Double plumbing.
Quarter acre of seclusion.
Very choice location.
$2,500 handles.
"This property has real possibilities with a little spent on it" $10,000
ON TERMS (Open to Offers)
Please call Reg. Caselton, Evenings Empire 8464

PRICED FOR QUICK SALE
A REAL HOME IN
WONDERFUL CONDITION
FROM TOP TO BOTTOM

Glass stucco bungalow.
Three years old.
Two bedrooms.
Living room with fireplace.
Large modern kitchen with dinette.
Full cement basement.
Venetian blinds throughout.
FULL PRICE $7500
(Terms can be arranged)
Call Mrs. April Francis, Evgs., Empire 1407

OAK BAY
SOUTH OF AVENUE

Semi-bungalow, Four bedrooms $10,500
Five rooms. Two bedrooms. Hot-water heat $10,500
Five rooms. Two bedrooms. Hot-water heat $11,000
Six rooms. Three bedrooms $11,500
For further particulars call A. Lowman, Evgs., Beacon 5537

1002 GOVERNMENT STREET
Garden 8124

HIGH QUADRA

12-year-old 5-room stucco bungalow. Entrance hall, living room, 16'x16', fireplace, dining room, 10'x10', all oak floors, 2 large bedrooms, 4-piece Pembroke bathroom. Modern electric kitchen, tile sink. Full cement basement, hot-air heated, wash tubs, drive-in garage. Large garden, 7 fruit trees and small fruits. We think this property good value at the full price $8950
Please ask for Mr. Quincey, Evenings, Garden 6304.

SMALL STUCCO HOUSE

Consisting of living room with fireplace, two bedrooms, kitchen, 3-piece bathroom and utility room. Taxes only $30. Full price $5500
On very good terms.
Please ask for Mr. Edwards, Eves., Garden 6935.

VETERANS' SPECIALS

If you fought for your country you might as well take advantage of the special housing financing privileges that have been arranged for veterans. We have TWO practically NEW HOMES that we cannot sell to anyone BUT veterans. Down payment $2,400. Very reasonable, mortgage payments at 5% interest includes principal, interest and taxes.
Please ask for Mr. Bacon, Evenings, Beacon 5214.

SO YOU WANT TO MOVE TO OAK BAY

That's easy. Simply trade your home for 2192 Cranmore Road.
Please ask for Mr. Bacon, Evenings, Beacon 5214.

H. A. HUMBER LTD.
1220 Broad St. Empire 3252 - Empire 8113

CLOSE TO
JUBILEE HOSPITAL
IDEAL FOR REVENUE PURPOSES

An exceptionally well-constructed house containing nine rooms, in excellent condition inside and out; large lot and lawn. It is seldom we have such excellent value to offer. Act quickly. Price $8500

COLWOOD

Owner leaving Victoria. Your opportunity to obtain a lovely new stucco bungalow at less than cost. Contains lovely living room, 18' x 14' 8"; hall leads to two nice bedrooms and bathroom. Kitchen is all to be desired in a home and has ample-space breakfast nook. Hardwood floors, oil furnacette, utility room, Duroid roof. An almost-new oil range goes with the house. Taxes $36. Price $6750
With $2,850 Cash
Mr. Roberts

H. G. DALBY & CO. LTD.
Empire 6241 634 VIEW STREET

57 HOUSES FOR SALE

RESIDENTIAL REALTY
2204 DOUGLAS
Beacon 6241, Any Day, Any Night, Seven Days a Week

$28,500—UPLANDS RANCH HOME! With a lot of class. Impressive and comfortable and from the time you step into the receiving hall of this spacious residence you feel at home. The drawing room is approx. 25x16 with 2 picture windows and open fireplace, the dining room 14x16 has French doors to patio, the modern kitchen is most conveniently arranged and wired for electric range, master bedroom has dressing room off, de luxe bathroom with tiled floor, expensive powder room, 2nd bedroom will take twin beds. Full high daylight basement with oil furnace, air-conditioned, also extra plumbing. Two-car attached garage. The whole property is beautifully landscaped. We proudly offer this value, the kind of a home you will be pleased to own and we pleased to sell you. An exclusive home.
Call Mr. Ulrich

$17,850 — UPLANDS SLOPES. We are able to offer a brand new 3-bedroom de luxe basement stucco which is a residence that is built like a battleship and as graceful as a ballet dancer and with a most sensible plan for all the spacious rooms. Please note the special features. Oil heating, full insulation, range wiring, extra-heavy J-M roof and all hardwood highest quality oak floor in every room with parquet in halls. Also storage electric hot water. Very high basement daylighted with many windows. There are many other nice features of this beautiful home, on a beautiful street, near our most popular beach, schools and shopping centre. There is now a clear title. This is another home we are pleased to offer.
Mr. Hauptfleisch

$12,600—Craigdarroch Road area. Quaint home of many charms, built especially for an elderly couple with a thought to every comfort. No steps but a full basement. Auto oil hot water heat; all floors oak, even in clothes closets. Living room 20x16 feet with excellent acoustic value for music lovers. Set among the trees and is handy to town on a very quiet, dignified street. Really a wonderful place for an elderly couple. About two years since built.

$10,800—Oil heat and air conditioned new 5-room bungalow situated at 3321 Cedar Hill Road in the new Oakcrest Subdivision. Let us show you this brand new home. Terms as low as $2,500 down and $65 per month.
$2,500 CASH

$9450—New spacious 5-room stucco with through hall and basement, built under N.H.A. About $3,250 cash and balance including 4½% interest and taxes at $47 monthly.
$3,250 CASH

$6800—Full price for a very modern 2-bedroom bungalow with a full basement. Take about $3,800 down to handle, balance at $40 month. L.R. has H.W., is spacious and has a log fireplace. Cabinet kitchen with tile sink, porcelain laundry tub, jacket hot water heater, hot air piped furnace and drive-in garage. The whole home inside and out is spotless, the grounds are in lawns and flower bed borders with the rear in vegetables, all fenced. This price is lower than usual by far! You should see this outstanding home for this unusually low price. It cannot evade a buyer for long!

RESIDENTIAL REALTY
2204 DOUGLAS
Beacon 6241, Any Day, Any Night
Seven Days a Week
Agent, Wm. (Bill) Hauptfleisch
Sales Manager, K. Ulrich
M. Ashbury
Art Stokes
Clyde Elford

RITHET—B4251
OUR 80TH YEAR

LOOK!
FAIRFIELD—$1500 DOWN

DON'T PAY RENT! THE FULL PRICE $6,850 for this 5-room stucco bungalow. Good condition, excellent location. Consisting of a nice living room with fireplace, dinette, cabinet kitchen with dining space, 2 twin-size bedrooms, 3-pce. bathroom. Full dry basement with H.A. heat to all rooms. Duroid roof. Immediate possession. $1,500 CASH, BALANCE MONTHLY. THE FULL PRICE $6850

VISTA HEIGHTS

5 ROOMS—IMMACULATE CONDITION
An exceptionally well-kept bungalow. The owner is transferred to Vancouver, and THIS HOME MUST BE SOLD! Through hall, a nice-size living room, fireplace, a high location gives a pleasant outlook. Dinette, a modern cabinet kitchen, utility room, two bedrooms, oak floors, Oil-O-Matic heating, outside awnings. Drive-in garage. Mortgage $4,800 or a clear title. You won't spend a dime on this home and the garden is neat as a pin. The asked price $9500

OAK BAY
5 Bedrooms - 2 Bathrooms

CHARM AND CHARACTER. Spotless condition, ideal family home. This home consists of a splendid receiving hall, an attractive living room with large open fireplace, a beautifully finished den with fireplace, guest-size dining room, modern cabinet kitchen with range wiring and dining space, 4-piece Pembroke bathroom. A gracious stairway leads up to four fine bedrooms and another bathroom. Gleaming inlaid oak floors. Full basement with lots of space for hobby room. Expensive Oil-O-Matic hot-water heating. A fine large lot in lawn, shrubs and garden. Situated South of the Avenue on a fully improved street. Immediate possession. Not one penny to spend on redecorating. The asking price $14,000

Rithet Consolidated, Ltd.
(Member Real Estate Board of Victoria)
706 FORT STREET PHONE B EACON 4251
Evenings:
Mr. Kitto, E 1880; Mr. Heppell, B 1878
Mr. Speed, Empire 8595

$6000

We challenge you to find as good value in a modern four-roomed bungalow anywhere. Contains living room, excellent hardwood floors, attractive kitchen, usual built-in cupboards, two bedrooms, full cement basement, furnace, electric hot water. Some terms can be arranged.

BROWN BROS. AGENCIES LIMITED
(Member Real Estate Board of Victoria)
1125 BLANSHARD ST. Empire 1183-4

57 HOUSES FOR SALE

HICKS REALTY LIMITED
1710 DOUGLAS STREET
PHONE BEACON 5104
Opp. H.B.C. Store Parking No Problem

NEW HOME
3 BEDROOMS

Six-room stucco home. Three bedrooms, living room with dinette, modern cabinet kitchen, three-piece Pembroke bath, overhead automatic oil heating. All at the bargain price of Terms available. $7500
(538-C)
Call Mr. Thwaites B 5104; eves., Alb. 8-M

MOUNT TOMIE

But NO STEPS to this charming five-room bungalow. HOT-WATER HEAT in all rooms. Attractive living room with fireplace, oak floors. Cabinet kitchen with bright dining room. Two very good-sized bedrooms and luxurious four-piece Pembroke bath. Utility room and furnace room. Separate matching garage. Situated in a beautiful garden in a lovely district. Just right for Mom and Dad. Terms. Price $8350
(871-C)
Call Mr. Drew, B 5104; eves., G 1776

N.H.A. N.H.A. N.H.A.
EXCEPTIONAL VALUE

Stucco, five rooms, only three years old. Through hall, coved interior. Oil-O-Matic heat. Automatic hot water. Full high basement (2 x 6 studs). Drive-in garage. Insulated. Nicely landscaped. N.H.A. 4½% mortgage, approximately $5,700 at $47 per month. Includes taxes. Excellent district and outstanding at $8950
(777-C)
Call Mr. Smith, B 5104, Day or Night

WHY NOT?

Live here, spend nothing for food and make money selling surplus. A marvelous garden, situated on a lot 208 x 87. Varieties of vegetables, fruit trees, grapes, figs, etc. All carefully cultivated by a master gardener. BUY NOW AND REAP THE HARVEST. Large four-room home, 12 years old, completely redecorated. Living room with fireplace, two large bedrooms. Modern cabinet kitchen; full concrete basement. Chicken house to hold dozen birds. CLOSE IN, HIGH QUADRA. Good value. Terms. Price $8900
(849-C)
Call Mr. Whyte, B 5104, Day or Night

2761 RICHMOND ROAD
$5,250 $5,250

Stucco, four large rooms, all in good condition. Fireplace in cosy living room, large kitchen, full cement basement. Taxes only $36. Act quickly on this one. FULL PRICE with reasonable terms $5250
Ask for Harold Ware, Eves. B 1461
Days, G 0578

3 BEDROOMS — 2 LOTS
$2,400 DOWN

Owner has reduced this bungalow for quick sale, which consists of through hall, living room, dining room, spacious kitchen and 3 bedrooms. Full basement with hot air piped furnace, drive-in garage, 2 large lots all in garden and lawn. Good chicken house with a fenced yard. Act now. All this is selling for only $5500
Call M. Morey at G 0578 or eves., B 4339

HIGH QUADRA
An Extra Suite Helps You Purchase Your Dream Home Soon

An almost new stucco bungalow with a suite renting for $40 per month. This has a large living room with fireplace, dining room, kitchen, modern Pembroke bathroom and 2 good-sized bedrooms. It is situated on a large lot and is nicely landscaped. This is a lovely home and is selling at a most reasonable price with good terms $10,000
Contact B. Price, B 5961, Home Office

JUBILEE DISTRICT

$2,000 cash will give you posession of this lovely 3-bedroom home. Living room, 20x18, full basement, hot air piped furnace. Full price only $5500
To view call Jack Brown, Eves. G 4976

SUPER REALTY LIMITED
747 YATES ST. GARDEN 0578

A. BERNARD & CO. LIMITED
G 9335

EXCLUSIVE
1173 HEWLETT PLACE
OAK BAY

In a secluded park-like corner at end of closed street, this charming and inexpensive home is available for quick sale. Compact, economical, and fully modern, the home comprises roomy living and dining rooms, modern kitchen (wired), two excellent bedrooms and one extra very good one in basement, 4-pce. Pembroke bath. Being INSULATED AND THE HEATING BY HOT WATER, this house is ultra comfortable, yet economical. Closets are cedar lined, ceilings are coved, and there is an edequate well-stocked garden. Drive-in garage. A quick sale is desired, but this is high value and a very sound buy at $10,500

EXCLUSIVE
1068 MONTEREY AVENUE

Here is a grand stucco, outstanding in value and accommodation, and in a preferred location close to park and schools. Compact, yet roomy, it comprises large living room with handsome fireplace and large windows, full dining room, modern kitchen, two bedrooms (or one den), 4-pce. Pembroke bathroom. Up, enclosed stairway there are three execellent bedrooms with wall-to-wall, nearly new, carpet. Floors are hardwood, of course, basement is full with controled hot air heating and drive-in garage. Garden is adequate and mainly fenced. Taxes low. Here is a property impossible to find elsewhere at this price, and a very sound value at $11,500

A. BERNARD & CO. LIMITED
Member Real Estate Board of Victoria
629 FORT ST. PHONE GARDEN 9335
Evenings:
Beacon 4031, Garden 9083, Garden 7358

P. R. BROWN & SONS LIMITED
Real Estate and Insurance Agents
Member Real Estate Board of Victoria
1112 BROAD STREET GARDEN 7171
(Established 1900)

FAIRFIELD SPECIAL
Outstanding Value

Situated on good boulevarded street near sea, shops transportation, this well-built home must be sold as owner is moving east. Through hall, living room, dining room, modern electric kitchen, master bedroom and bathroom on main floor. Concealed stairs to two very fine bedrooms up. Full basement, furnace, drive-in garage. Lovely garden. Small greenhouse. All in splendid condition. Priced for quick sale at $6500

EXCLUSIVE
950 ST. CHARLES STREET

Well constructed 10-room dwelling comprising large living room, reception hall, dining room, master bedroom, den, kitchen and bathroom down. Hardwood floors. Five bedrooms and bathroom up. Situated on two lots. Landscaped grounds. Price $10,750

Evening Calls:
Empire 1291—Empire 1328—Beacon 5065
Garden 9214—Garden 9217—Empire 8002

VICTORIA CITY REALTY LTD.
(Formerly H. A. Roberts (Vic) Ltd.)
Phone B 2197

GORDON HEAD
TOPS THEM ALL

1. Beautiful view from high location.
2. Tastefully landscaped in flowers, shrubs and bearing fruit trees.
3. Lovely white stucco bungalow designed for easy maintenance with every modern convenience.
4. Five-plus spacious rooms, living room 15 x 21, other rooms in proportion.
5. Oil-O-Matic hot-water heating.
6. Full cement basement with finished games room and workshop. Separate garage.
7. Low taxes, $89. One acre of land

Terms available. $15,000
B 2197—Mr. Ludlow, Eves., B 4315

TOO GOOD TO PASS UP

$2,000 DOWN. Buys good revenue-producing home suitable for nurses or transient trade, consisting of nine rooms; present revenue is $115 per month. Full price $5250
Contact the Little Man, B 2197

ATTENTION VETERANS
CASH — $2400 — CASH
$30 MONTH INC. TAXES

Four-room stucco bungalow plus utility room, including oil range in cabinet kitchen, 18-ft. living-room with fireplace, two bedrooms, 3-pce. bathroom, high location in city, only 5 years old. TOTAL PRICE $5500
Mr. Mann, B 2197, Eves., E 9400

GORGE
BUSINESS OPPORTUNITIES

Zoned and approved for an Auto Court on this main artery to and from city. At present there is a large seven-room guest house on this property with good possibilities. Plans available to interested parties only. FULL PRICE $15,000
For details contact the Little Man, B 2197

1712 DOUGLAS STREET
B 2197

METCHOSIN DISTRICT

Five acres and a white shake bungalow. Lovely park-like land, all fenced. Bungalow comprises hall, living room with tile fireplace, dining room, 2 bedrooms and utility room. Furnace heated. Light taxes. City light and water. Price $10,500

1719
BANK STREET
EXCLUSIVE

YOU WILL BE PLEASANTLY SURPRISED WITH THIS home of six rooms on main floor, a revenue suite with separate three-piece bathroom up. Two-bedroom suite of knotty-pine in basement. Beautifully decorated throughout. Automatic oil H. A. heat with air-conditioning unit and many other features. We consider this home a bargain at $8950
Mr. Schlatter, Beacon 2487.

LEACH & SPARKS
1119 BLANSHARD ST. EMPIRE 4117

THE ROYAL TRUST COMPANY

OAK BAY—One and a half-storey stucco home of seven rooms, in a very good location near bus line and between schools and beach. Ground floor has through hall, living room with fireplace, dining room, all with oak floors. Kitchen wired for electric range. Two bedrooms and bathroom. Two bedrooms upstairs. Hot-air heating. Garage. Taxes $84.00 Price $11,000

ESQUIMALT—820 Hutchinson Ave.—Four-room bungalow. Immediate possession. Price only $3500
Including good combination range. Exclusive Agents

THE ROYAL TRUST CO.
1205 GOVERNMENT ST. EMPIRE 4126
Member of the Real Estate Board of Victoria

VALUE! VALUE!
BEAUTIFUL OAK BAY
$2,300 DOWN $2,300
IMMEDIATE POSSESSION
7 ROOMS AND DEN

Ideal for large family or duplexing, this grand home in very good condition is near bus, store, school, and the big lot has plenty of fruit, shrubs, etc. Bargain priced at $8300
$2,300 — Down — $2,300
Mr. Larson, eves., res., G 9987 or G 0584

KENT REALTY LTD.
715 VIEW ST. Garden 0584

"GORGE-BURNSIDE AREA"
5 Rooms - Basement - Furnace
Large Lot—$5800

Excellent older type bungalow comprising entrance and through hall, living room, two bedrooms and one small child's room, cabinet kitchen with dining space, bathroom, full basement with drive-in garage, fruit room, extra large lot, lawns, shrubs, fruit trees, garden, poultry house and run. Quiet secluded location, yet close to bus and school, 1½ mile circle. Very moderately priced and good value.

SWINERTON & CO. LTD.
620 BROUGHTON ST. E 7181
Est. 1889

58 WANTED TO BUY, HOUSES

5 ROOMS WANTED FOR CASH IN FAIRfield or good part of James Bay. Basement desirable but not essential. My client has just sold and is eager to get settled. An older-style home is very acceptable providing it contains the necessary dining room, living room, kitchen and two bedrooms. A 3rd bedroom would not be objected to but a two-storey home is definitely not required, nor is merely 4 rooms. 5 or 6 rooms on one floor is what we need. We will consider around $6,000. Full price. If you feel your home will suit the requirements of my client kindly call Douglas Hawkes at Hawkes Foster Ltd. Beacon 2101 or evenings, Beacon 4494.

CLIENT WITH CASH WANTS WATERfront 2-bedroom bungalow and house up to 10 years old for revenue; or apartment house with sea view; or duplex with sea view. Contact B. Price, Home Beacon 5961 or office Garden 0578. Super Realty Ltd.

YOUNG COUPLE DESIRE NEW FOUR-or-five room stucco bungalow with full cement basement. Preferably in James Bay district. Not over $7500. Box 717 Times.

$10,000 CASH—I WANT A 4 OR MORE suite apartment block. No conversion. Garden 5380.

CASH BUYERS
WAITING FOR
HIGH QUADRA
LISTINGS

JOHNSTON & CO. LTD.
1314 BROAD ST. Empire 5241, Empire 5242
Eves., Garden 9755, Garden 5380

59 PROPERTY FOR SALE

GONZALES HILL—LOT 50 x 120 WITH grand view of the mountains and beach, level enough to drive in for garage. Oak Bay municipality. Full price which is a sacrifice for $1,750 some terms. Phone owner, Garden 1834 or office, Beacon 1324.

GOOD LOT, HANDY LOCATION, ESQUIMALT, reasonable. Terms arranged. Empire 8369.

VICTORIA'S CHOICEST LOTS
Despard and Richmond
Fine, level lots with unsurpassed views. Suitable better-class homes. $750 up.
C. N. MONTAGUE CO.
Garden 9318, Empire 5967

FOR SALE—SEVEN-ACRE FARM, IN SURREY, southern slope, good land, modern house and orchard, outbuildings. Price, $6,500 cash. Apply at 1240 Effingham Street, evenings.

SEA VIEW LOT — ONE-MINUTE WALK from perfect beach. City light, water. Owner, Mortimer, end of Kaltasin Road, Saseenos, two miles east of Sooke.

GOOD COMMERCIAL LOT ON CORNER of Sooke Road and Happy Valley. What offers. Empire 3732.

SALE—TEN ACRES UNCLEARED LAND. Would exchange five acres for beach property. Phone Colquitz 80Y.

LOT 66x110 ON WOODWAY AVENUE, ESquimalt. $500 Phone Empire 8369

LOT FOR SALE, 70X235, BETWEEN 3720 and 3730 Ascot Drive. $850. Box 645, Times.

60 PROPERTY WANTED

WILL PAY CASH FOR HOUSE WITH two acres or more within six-mile circle. Beacon 2997.

61 ACREAGE FOR SALE

$1,900 — APPROX 30 ACRES, WEST Saanich Road, Garden 9218, Empire 6454.

63 ACREAGE WANTED

WANTED TO RENT OR BUY—5 TO 30 acres good growing or hay land. Colquitz 80Y

64 FARMS FOR SALE

EXCLUSIVE LISTING
OUTSTANDING BUY
300-ACRE PROVEN FARM
EXCELLENT BUILDINGS

This well-known proven farm has made a very comfortable living for the past owners for many years, producing beef cattle, dairy, sheep, peas, oats, wheat, hay, etc. Good water supply. Age and health are the reasons for selling this good productive farm for the very low asking price. Our valuation on this farm is $60,000, determined as follows:

Approx. 170 acres cleared and under cultivation	$34,000
Approx. 130 acres not cleared, but 60 acres used for pasture	6,500
Good house with double plumbing, hot water heat, etc.	8,000
Four-room farm cottage	2,600
Barn with stanchions	3,000
Sheep barn complete with lambing pens, etc.	2,500
Horse barn	1,000
Four additional buildings	2,500
	$60,000

All above prices are very conservative. The location, lay of land, buildings, are all excellent.

FULL PRICE, EXCLUDING STOCK AND EQUIPMENT $40,000

For appointment to view and further details, contact J. M. Chesman, or K. R. Liss, Eves., Empire 4833 or Beacon 5865
(Some Terms Available)

Pemberton, Holmes Ltd.
1002 GOVERNMENT ST. GARDEN 8124

OUT BRENTWOOD WAY

Five-acre farm, 3 acres cleared, balance in timber. Nice 6-roomed home with plenty of water. Modern bath. Also barn, garage, and three chicken houses. All in very good condition. Taxes only $41. Real buy at $7500
Terms.

See Jim Taylor, Garden 9813
Evenings, Garden 9002

E. H. KNOTT & CO.
1304 GOVERNMENT ST.

DEPARTMENT OF CITIZENSHIP AND IMMIGRATION
INDIAN AFFAIRS BRANCH

SEALED TENDERS addressed to the Director, Indian Affairs Branch, Department of Citizenship and Immigration, Ottawa, Canada, will be received until noon (E.D.S.T.), on the 22nd day of August, 1951, for the construction by contract of:

1. One Room School with teacher's residence, Index No. 939, Kitwanga Reserve, in the Babine Indian Agency, B.C.
2. One Room School with teacher's residence, Index No. 939, Kitseguklа Reserve, in the Babine Indian Agency, B.C.
3. One Room School with teacher's residence, Index No. 939, Halalt Reserve, named "Westholme," in the Cowichan Indian Agency, B.C.
4. One Room School with teacher's residence, Index No. 939, Upper Nicola Reserve, in the Nicola Indian Agency, B.C.
5. One Room School with teacher's residence, Index No. 939, Gwinaha Reserve, in the Skeena River Indian Agency, B.C.

Contractors shall tender in complete accordance with the drawings, specifications and tendering documents supplied by the Department for that purpose. Contractors may tender on one or more of these projects.

The drawings, specifications and other documents will be exhibited at the following points from 3rd August, 1951, until 20th August, 1951, inclusive:

1. Indian Commissioner for British Columbia, Post Office Building, Vancouver, B.C.
2. Indian Superintendent, Babine Indian Agency, Hazelton, B.C.
3. Indian Superintendent, Cowichan Indian Agency, Duncan, B.C.
4. Indian Superintendent, Nicola Indian Agency, Merritt, B.C.
5. Indian Superintendent, Skeena River Indian Agency, Prince Rupert, B.C.

General Instructions to Tenderers: Drawings and Specifications are obtainable at the above offices upon deposit of Five Dollars ($5.00) for each set of documents in the form of a certified cheque made payable to the Receiver General of Canada. This deposit will be refunded upon return of the drawings and specifications in good condition to the Chief, Engineering and Construction Service, Indian Affairs Branch, Department of Citizenship and Immigration, Ottawa, Canada, within two weeks from the date on which tenders closed.

To receive consideration, tenders must be submitted on the tender forms provided and must be accompanied by a certified cheque drawn on a chartered bank in Canada, payable to the Receiver General of Canada in an amount equal to ten per cent (10%) of the tender price or Bearer Bonds of the Dominion of Canada or of the Canadian National Railway Company and its constituent companies, as specified in the form of tender.

The Department reserves the right to reject any or all tenders, and the lowest tender will not necessarily be accepted.

D. M. MacKAY,
Acting Deputy Minister.
Department of Citizenship and Immigration,
July 26, 1951.

N.Z. Film Will Be Shown Gyros

A sound film, "Across the Pacific To New Zealand," produced and exhibited by Ernest H. Scott, will be featured at the Victoria Gyro Club's weekly luncheon scheduled for 12.10 p.m. Monday at the Empress.

Mr. Scott's hobby is producing movies. The latest shows what one might see on a trip to New Zealand via Honolulu, Canton Island and the Fiji Islands.

Reforestation Being Slowed By Drought

The B.C. Forest Service has received a set-back in its reforestation plans.

Officials said today the crop of Douglas Fir cones from which the seeds of the tree are thrashed for planting is only about one-half the size expected earlier.

There were indications in the spring that a $15,000 crop would be reaped. The signs now are that the harvest will be worth about $8,000.

Forestry officials say the continued hot weather may be the cause of the smaller cone production.

The hot weather, too, may delay collection of the cones. Plans are to start the harvest in about a week, but the closure on the woods must be lifted before crews of high school junior rangers can start the work.

Stiff Chop, Wind Force 15 Craft Out Of Regatta

A combination of choppy waters and stiff winds forced 15 sailing craft out of the second annual R.C.N. Yacht Club regatta which opened Friday.

Only 17 craft completed the course from the starting point at the Royal Victoria Yacht Club to Esquimalt harbor.

Winner in the "A" class was Buccaneer III, H. A. Wallace. Auxiliary cruisers: Blue Goose, Lieut. Roy Smith; May D, E. P. Ash; Red Start, Lieut.-Cmdr. E. M. Chadwick.

Lightning class: Ariel, Eric Dowel; Tabu, D. Roberts; Rania, S. Davies.

Stars: Ona, Dave Turnbull; Aquilla, Gordie Nickells.

Snipe class yachts will start their race today from Cadboro Bay at 2.30 p.m. Other classes are racing in Esquimalt harbor and approaches this afternoon.

IN PERSPECTIVE

LONDON (CP)—A laborer in court here told the magistrate he earned up to £20 a week digging holes for electric pylons. "That's more than I earn," commented the magistrate.

SEALED TENDERS addressed to the undersigned and endorsed "TENDER FOR ALTERATIONS ON THE FIRST, SECOND, THIRD & FOURTH FLOORS, IMMIGRATION BUILDING, VANCOUVER, B.C.", will be received in the office of the Secretary, until 3 P.M. (E.D.S.T.), WEDNESDAY, AUGUST 29, 1951.

Plans and specifications can be seen and forms of tender obtained at the offices of the Chief Architect, Department of Public Works, Ottawa, Ontario, the District Architect, Public Works Building, Victoria, B.C., and at the Post Office Building, Vancouver, B.C.

Tenders will not be considered unless made on these forms and in accordance with the conditions set forth therein.

Each tender must be accompanied by a certified cheque on a chartered bank in Canada, payable to the order of the Minister of Public Works, or Bearer Bonds as specified in the form of tender, for 10% of the amount of the tender.

NOTE—The Department, through the office of the District Architect, Public Building, Victoria, B.C., will supply blueprints and specifications of the work on deposit of a sum of $25.00 in the form of a certified cheque payable to the order of the Minister of Public Works. The deposit will be released on return of the blueprints and specification within a month from the date of reception of tenders. If not returned within that period the deposit will be forfeited.

C. A. NARRAWAY,
Acting Secretary.
Department of Public Works,
Ottawa, July 27, 1951.

Marg Todd Four Strokes Off Pace In Closed Golf

LAVAL-SUR-LE-LAC, Que. (CP)—The tough assignment of overtaking an elusive par and the pace-setting score of a doughty veteran was left to the field today in the final round of the Canadian Ladies' Closed golf championship.

So far, neither task has been accomplished.

In two 18-hole rounds played in sunshine and rainstorm, Laval's par 77 hasn't been equalled.

In the same two rounds, Mrs. A. B. Darling of Montreal Whitlock has been the leader with consistent play. In Thursday's opening round she shot a 78 to go one stroke in the lead. Yesterday, in weather fit for almost anything but golf, she took 81.

Closest to her at 161 and rated the best chance to catch up, were Mrs. Peter Patch, a clubmate from Whitlock, and Marlene Stewart.

The west coast made its strongest bid when Mrs. J. H. Todd of Victoria came through yesterday with an 81 to give her a 36-hole total of 163, four strokes behind the leader.

Another British Columbia golfer, hefty Babs Davies from Vancouver Marine Drive, also shot an 81. This gave her a two-round score og 164.

Old Dentures Lead To Murder Arrest

MELBOURNE, Australia (Reuters)—A dead man's set of false teeth kept by police for 12 years today led to the arrest of Richard Henry Bugg, 37, on a charge of murder.

The victim was identified only 10 days ago as Murray Herbert Ling, 27, of Tasmania, through a dentist's record. Examination showed he died from blows on the head from an axe.

The mystery of the victim's identity remained unsolved until police recently made a new attempt to trace the dentist who made the teeth. It was successful.

Police said in evidence today that Bugg had admitted the murdered man was Ling and had explained how he was killed.

U.S. Cuppers Take 2-0 Lead

RYE, N.Y. (UP)—Herb Flam, of Beverly Hills, Calif., and Vic Seixas, of Philadelphia, can clinch the American zone semi-finals for the U.S. Davis Cup tennis team today by beating Mexico's Vega brothers, Armando and Rolando, in doubles.

The U.S. raced off to a 2-0 lead by winning the opening two singles matches yesterday under leaden skies at the Westchester Country Club. Art Larsen, of San Leandro, Calif., the U.S. national singles champion, defeated Armando Vega, 7-5, 6-3, 4-6, 7-5, and Flam easily whipped Mexican champion Mario Llamos, 6-1, 6-2, 6-4.

Bring Unemployment

The prolonged dry spell, and the subsequent closure of all forest industries, has resulted in an unusual upward trend in the Victoria unemployment picture, C. A. Mudge, manager of the local office of the National Employment Service, said today.

Quebec Takes Team Crown

LAVAL-SUR-LE-LAC, Que. (CP)—A strong Quebec quartet Friday won the Canadian Ladies' Golf Union inter-provincial team championship with a 36-hole medal score of 664, the first time a Quebec team has won since 1947.

The victory displaced Ontario, team champions for the last three years.

The defending team lost out for second place to British Columbia by one stroke, the coast province scoring 673 against Ontario's 674.

Minister Lauds Province's Future

SASKATOON (CP) — Resources Minister Brockelbank says Saskatchewan's northland may become the greatest uranium-producing area in the world.

And he says oil companies have never been more optimistic about finding light oil in the southern part of the province.

Mr. Brockelbank spoke last night to the annual convention of the Saskatchewan section of the Canadian Weekly Newspapers Association. He recently made a five-day air trip through the north.

Major League Pacesetters

By the Associated Press

AMERICAN LEAGUE

Batting (based on 250 times at bat)—Minoso, Chicago, .345.
Runs—Minoso, Chicago, 84.
Runs batted in—Williams, Boston, 93.
Hits—DiMaggio, Boston, 135.
Doubles—Noren, Washington, 31.
Triples—Minoso, Chicago, 13.
Home runs—Zernial, Philadelphia, 24.
Stolen bases—Busby, Chicago, 20.
Pitching (based on five decisions)—Morgan, New York, 7-1, .875.
Strikeouts—Raschi, New York, 114.

NATIONAL LEAGUE

Battings—Musial, St. Louis, .372.
Runs—Hodges, Brooklyn, 87.
Runs batted in—Irvin, New York, and Kiner, Pittsburgh, 73.
Hits—Ashburn, Philadelphia, 149.
Doubles—Dark, New York, 26.
Triples—Musial, St. Louis, and Bell, Pittsburgh, 8.
Home runs—Hodges, Brooklyn, 31.
Stolen bases—Jethroe, Boston, 21.
Pitching—Roe, Brooklyn, 15-2, .882.
Strikeouts—Newcombe, Brooklyn, 105.

ORDER
Gattuso
OLIVE OIL
FOR ITS RICH FOOD VALUES

TENDERS FOR OIL BARGE

Tenders are invited to supply an oil barge of approximately 35,000 gal. capacity, with six compartments. We have for exchange or sale an oil barge of 12,000 gal. capacity, six 2,000 gal. tanks.

Mail Box Replies to Box 578, Times

BRIDGE LESSON

by Oswald Jacoby

The national tournament in Washington is drawing to its close, and several hundred bridge stars are gnashing their teeth as they think of the bids they should have made and the cards they should have led. A few others are trying to look modest as they get the congratulations of their friends and rivals. Winners and losers alike, however, take home the memory of some of their unusual brilliancies. Some of those hands live in a bridge player's memory for years.

NORTH (D)
♠ 109
♥ 743
♦ KQ10942
♣ K6

WEST
♠ 87432
♥ J6
♦ 5
♣ 97543

EAST
♠ J5
♥ Q1092
♦ A83
♣ AQ12

SOUTH
♠ AKQ6
♥ AK85
♦ J76
♣ 108

E-W vul.

North	East	South	West
3 ♦	Pass	3 N.T.	Pass
Pass	Double	Pass	Pass
Redouble	Pass	Pass	Pass

Opening lead—♣ 4

One hand that sticks in my mind, shown today, was dealt in the 1945 national championships. Sam Fry Jr. held the West cards and had to find an opening lead.

A diamond was out of the question, of course, but each of the other three suits presented a possibility. Since his own hand was worthless it was vital to lead the suit that would be best for his partner's hand.

Fry knew that his partner had a good hand, otherwise he could not have doubled three no-trump. With a good hand and strong holdings in the majors, East would have taken direct action over the opening bid of three diamonds. Hence, Fry reasoned, East must have a good hand with the strength concentrated in the minor suits.

On this reasoning Fry opened the four of clubs. This was the killing lead. The defense speedily rattled off five club tricks and eventually got the ace of diamonds too, setting the contract two tricks.

If Fry had opened a spade or a heart South would have made three no-trump. For example, South wins the opening heart lead and leads diamonds until East takes the ace on the third round. East leads another heart, and South wins and cashes his top spades. He then leads a heart to East, who must eventually return a club, allowing dummy to make the king of clubs and enough diamonds for the contract.

THE BIG SIX

By The Associated Press

	G	AB	R	H	Pct.
Musial, Cardinals	98	363	79	135	.372
Ashburn, Phillies	101	423	66	149	.352
Robinson, Dodgers	98	349	71	122	.350
Minoso, White Sox	100	359	84	124	.345
Kell, Tigers	91	368	61	123	.334
Coan, Senators	87	341	63	114	.334
Fain, Athletics	82	293	37	98	.334

Home Runs—National: Hodges, Dodgers 31. American: Zernial, Athletics 34.
Runs Batted In—National: Irvin, Giants and Kiner, Pirates, 73. American: Williams, Red Sox, 93.

Winnipeg Alderman To Speak Wednesday

Alderman J. Penner, member of the Winnipeg city council, will address a meeting in the Williams Building, 749 Broughton Street, Wednesday at 8 p.m.

Ald. Penner, who recently returned from a visit to the Soviet Union, is sponsored by the International Friendship Committee. He states he is speaking in the interests of "international understanding and harmony."

SAANICH WATERWORKS

GORDON HEAD AND TEN MILE POINT AREAS

Residents of these areas are informed that, owing to power line repairs, water pressures will be greatly reduced for several hours commencing 9 a.m. Sunday, August 5, 1951.

H. D. DAWSON,
Municipal Engineer.

MORE PEOPLE BUY
CHEVROLET
THAN ANY OTHER CAR
In Victoria Too
WILSON MOTORS Ltd.
P.S. —and a Chevrolet always has TOP TRADE-IN VALUE!

IRRIGATION PONDS *an answer to the Drought*

In some instances seepage or springs have been found, but, in any event winter rains will fill these reservoirs to provide irrigation over dry periods.

AN ASSET TO ANY FARM

For Information, Contact

JOHN D. KISSINGER, Jr., Bulldozing Contractor
634 QUEENS AVE., VICTORIA, B.C. — E 8425 - EVENINGS, B 3947
LAND CLEARING - ROAD BUILDING - EXCAVATING - BACK FILLING - GRADING

Gas Prices Up!

. . . a further reason why you should consider owning an

Austin

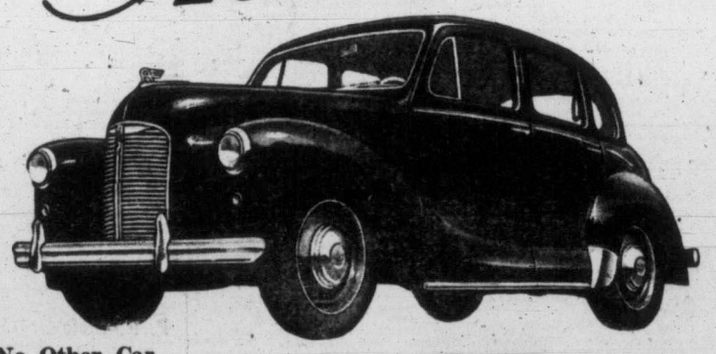

No Other Car Comes So Completely Equipped

Heater and Defrosters . . . Spare Tire and Tube . . . Sliding Roof (optional at no extra cost) . . . Oil Bath Air Cleaner . . . Bumper Over-riders . . . Oil Filter . . . Double Windshield Wipers and Sun Visors . . . Lubrication Contract for one year.

All these items are standard equipment with the AUSTIN A40.

Ask any one of the several thousand Austin A40 owners in Victoria what it costs them to operate their car and you'll receive some eye-opening facts. The Austin at $1725 fully equipped, is priced way below any other comparable car. However, that is only half the story. You save every mile you drive, on gas, oil, tires, insurance, parts and repairs. Yes, truly the Austin A40 gives you everything you want in a new car except high cost.

THOMAS Plimley LIMITED
Austin DISTRIBUTORS
1010 YATES ST.

There Is An Austin Dealer in Your Community . . . See Him Today

4 POINT • Style • Quality • Savings • Guarantee

EATON'S

August FUR SALE

Electric Seal Coats
(Dyed Rabbit)

We've priced these coats outstandingly low . . . so that practically any woman can afford the luxury of a fur coat . . . and designed them with new fall '51 details. Note the rolled, winged or shawl collars, the deep roomy armholes, the wide cuffs and the full ripple backs. In full lengths and the ever-smart 36" topper. Sizes 14 to 38.

AUGUST FUR SALE,

128.00 to 158.00

Five Ways to Buy:
• Cash • Budget Plan • Deposit Account
• Charge Account • Lay-Away Plan

EATON'S—FURS, FIRST FLOOR

For Your Greater Shopping Convenience

Many department locations have been changed:

In the Main Building—
- Men's and Boys' Shoes, First Floor
- Wool and Fancy Goods, Second Floor
- Boys' Clothing, Second Floor

On the Second Floor, House Furnishings Building (formerly the Arcade Building)—
- Draperies
- Furniture
- Paints
- Mirrors
- Wallpapers
- Studio of Interior Decoration

Toni Home Permanent With the New Neutralizer!

Toni Home Permanent with Permafix — the grand, new neutralizer. A permanent that will feel, look, and act like naturally curly hair. One of the finest waves at any price! But because so much Toni is sold . . . it still costs only . . .

1.50 Toni Refill

EATON'S—TOILETRIES, MAIN FLOOR

STORE HOURS: 9 a.m. to 5 p.m.
Wednesday, 9 a.m. to 1 p.m.

To Telephone EATON'S Dial E 4141

THE T. EATON Co. BRITISH COLUMBIA LIMITED